The Weather
Today—Mostly sunny and more humid, with highest temperature in the low 80s. Yesterday—High, 82 at 1:04 p. m.; low, 60 at 4:44 a. m. (Map and details on Page B-10)
Phone NA. 4200

The Washington Post

News Every Hour On the Hour
WINX 1390 on your dial — WINX-FM 92.9 of 44.7 on FM set
Phone NA. 4200

NO... 25,956 — Entered as Second Class Matter, Postoffice, Washington, D. C. — Copyright, 1947, By The Washington Post — NGTON: THURSDAY, JULY 10, 1947

CARRIER DELIVERY PER MONTH: Daily & Sunday $1.25 City zone, $1.50 elsewhere; Daily Only .90 " " .50 " —; Sunday Only .45 " " .25 " — — SINGLE COPY PRICE: Daily 5¢; Sunday (city zone) 10¢; Sunday (elsewhere) 15¢

UNIVERSITY OF CALIFORNIA JUL 16 1947 LIBRARY

Full Investigation Of D. C. Police Asked By Senate Committee

Resolution Follows Post Revelations Of Hidden Reports; $25,000 Fund Asked

By Robert Bruskin
Post Reporter

A resolution authorizing full-dress investigation of Washington police was approved yesterday by the Senate District Committee.

As a result of The Post's expose of hidden crime complaints, the committee voted out a resolution to "conduct a full and complete study and investigation with respect to law enforcement and police administrations."

The resolution asked the Senate to approve expenses of $25,000 to employ investigators and other assistants.

The resolution voted out yesterday now awaits action by the Senate.

Vote Is Unanimous

The committee vote was unanimous. In fact, it was "like spontaneous combustion," said James R. Kirkland, committee counsel, after the executive meeting.

The resolution was sponsored by Senators J. Howard McGrath (D., R. I.), chairman of the Public Service subcommittee, Joseph H. Ball (R., Minn.) and John Sherman Cooper (R., Ky.).

The resolution includes in its investigation the Park and Capital Police as well as all other police organizations in the District. Members left no doubt, however, that it was aimed at the Metropolitan Police Department.

Directs Complete Study

Senator McGrath dropped the resolution into the Senate hopper late yesterday. It states:

"That the Senate Committee on the District of Columbia or any duly authorized subcommittee thereof, is hereby authorized and directed:

"1. To conduct a full and complete study and investigation with respect to law enforcement and police administrations in the District of Columbia.

"2. To report to the Senate at the earliest practicable date the results of such study and investigation, together with such recommendation as to necessary legislation as it may deem desirable.

"For the purpose of this resolution, the committee, or any duly authorized subcommittee thereof, is authorized to employ upon a temporary basis such technical, clerical and other assistants as it deems advisable, and is authorized, with the consent of the head of the department or agency concerned, to utilize the services, information, facilities and personnel of any of the departments or agencies of the Government of the United States.

"The expenses of the committee under this resolution, which shall not exceed $25,000, shall be paid from the contingent fund of the Senate upon vouchers approved by the chairman of the committee."

Could Use FBI

Upon approval of the full Senate, the District Committee would be permitted to arrange for FBI personnel to conduct the investigation if it desired.

The action came after articles in The Post disclosed that the Detective Bureau was "pocketing" complaints made by residents and visitors of crimes committed against them.

More than 600 robbery complaints were found that had not been reported in police statistics. The police reported 761 robbery complaints made in the first 11 months of the 1946-47 fiscal year. The Post found more than 1350.

Citizens Demand Action

A few hours before the District Committee acted, the executive board of the Federation of Citizens Associations demanded a congressional and grand jury investigation of the Metropolitan Police.

The resolution was adopted by the federation's committee on police and fire protection at a special meeting called by its chairman, P. J. Ableman Tuesday night. It

See POLICE, Page 15, Column 1.

School Figure Unchanged

$96,000,000 D. C. Funds Bill Passes House, Goes to Senate

By Edward F. Ryan
Post Reporter

The House yesterday approved and sent to the Senate Washington's 96-million-dollar money bill for this fiscal year.

A voice vote cleared the bill after Chairman Walt Horan (R., Wash.) and other members of the House District Appropriations Subcommittee beat down an attempt to cut school building funds.

Representative George J. Bates (R., Mass.) asked the House to cut about $279,000 in cash for school building out of the bill. The move was shouted down, leaving the school appropriation at the record mark of $24,484,250. Of that, $4,719,830 is for plans, equipment and building of schools.

Horan lost from the bill only his bid to revamp the District setup for control over spending. Language that would have clipped the powers of Budget Officer Walter L. Fowler and increased those of District Auditor A. R. Pilkerton was knocked out of the bill.

Representative Karl Stefan (R., Nebr.), ranking member of Horan's group, forced the shake-up language out of the bill by a point of order.

Kept in the bill, however, was a section calling for a pre-audit of all city spending by Pilkerton's office.

Horan said other minor language changes approved by the House did not affect the money total.

Representative Lansdale G. Sasscer (D., Md.) asked the House to strike out a section to make new nonresident pupils pay tuition in the District schools. He lost by a voice vote. Non resident pupils now getting free tuition in the District schools would not be affected, but new outside students would have to pay.

The Senate is slated to send the money bill to hearings before the Senate District Appropriations Subcommittee. Its chairman, Senator Henry C. Dworshak (R., Idaho) said the hearings will not start before Monday.

Court Clerk Murdered, Says Coroner

Search for Missing Auto, Mystery Man Turns to District

An official verdict of murder was issued yesterday in Fairfax County, Va., in the death of Norman L. Plank, 29-year-old court clerk.

Dr. Nelson Podolnick, Fairfax coroner, said he issued the homicide certificate after FBI tests failed to disclose fingerprints on what police believe is the death gun.

Fairfax Police Chief Carl McIntosh said further tests had failed to find any trace of powder on the man's hands and no powder burns on his head. Presence of either might have upheld the suicide theory. Plank's death was at first considered suicide and a verdict to that effect was issued.

Search Turns to D. C.

Meanwhile, the search for the missing Buick automobile, stolen from the home where Plank's body was found at 12:40 a. m. Monday, turned to Washington and the Georgetown area. The car was owned by Mrs. Nellie L. Burrer, 4108 Forest la., Chesterbrook, with whom Plank made his home.

There is a Nation-wide lookout for the car and for a "mystery man" who was brought to the Burrer home by Plank on Saturday while Mrs. Burrer and her son, Donald, 21, were out of the city for the Fourth weekend.

Plank, a former soldier and clerk in the District Small Claims Court, was found by Donald Burrer when he returned home early Monday morning. There was a .22-caliber bullet hole in his head and a 22.-pistol was found five steps away on the basement stairs.

Towel Used by Slayer

Also found on the stair was a towel with which police believe the slayer wiped off fingerprints from the pistol.

Fairfax Detective Chief Lieut H. T. McGaraty and Sergt. James Mahoney conferred with Metropolitan Police on a city-wide search for the stolen Buick. A broken glass, bearing at least one good fingerprint, was submitted to the FBI for further examinstion.

Senate Group Votes Tax-Cut Bill, 10 to 3

Republicans to Press For Passage This Week; Hope to Defeat Veto

The House-passed four-billion-dollar tax-reduction bill yesterday streaked through the Senate Finance Committee on a one-stop trip to the White House.

The single pause will come in the Senate, which will call up the measure today. Senate GOP leaders aimed at Senate passage this weekend, but conceded the vote may come Monday.

The Finance Committee vote was 10 to 3, with only Minority Leader Alben W. Barkley (Ky.), Minority Whip Scott W. Lucas (Ill.) and Senator Tom Connally (D., Tex.) opposing the bill.

"Fair Chance" to Override

The Senate margin will be much closer, however. Senate Republican sponsors said they are sure of enough votes to send it to the White House without change. They still failed to claim a two-thirds, veto-overriding majority. Finance Chairman Eugene D. Millikin (R., Colo. continued to term that "a fair chance."

None doubted the President will veto the bill. With Congress driving to adjourn July 26, Mr. Truman may not wait the full ten days permitted to send back his "No." Some Administration Senators think he may bid for a quick decision by returning the bill this week.

Democratic Parley Today

Senate Democrats meanwhile discussed tactics at a Minority Policy Committee huddle. A full conference of all Senate Democrats was summoned for this morning. Senate Minority Leader Barkley said there would be no effort to bind Democrats to any course, but he thought most Democrats present would favor these two amendments to be offered:

1. By Senator Lucas, substituting an increase in personal exemptions to $650 and a 4 percentage-point cut in each income tax bracket for the 10½ to 30 per cent Knutson bill cuts.

2. By Senator John L. McClellan (D., Ark.) evtending to married

See TAX, Page 7, Column 4.

5-Year-Old Douses Baby

Suicide Blast Kills Mother And Burns Her 2 Children

(Picture on Page 7)

A young mother gathered her two children together in the kitchen of their Prince Georges County home yesterday, turned on the gas and lighted a cigarette.

The blast that followed fatally injured her, seriously burned the children and partially wrecked the home.

The mother, Mrs. Charlotte Backus, 31, of 6716 Conway ave., Hampshire Knolls, Md., who died at the Washington Sanitarium at 2 p. m., four hours after the explosion, told police ill health had prompted her suicide attempt.

The children are Charles, 5, who suffered first- and second-degree burns about the face, neck, upper back and arms, and Andrew, 3, who received first- and second-degree burns on the face, arms and lower legs.

Dr. E. G. Bauernfeld of Bethesda, acting Montgomery County coroner who had jurisdiction because the woman died in his county, ruled her death as suicide resulting from toxic poisoning and third-degree burns.

Detective Corpl. Richard Pearson of the Prince Georges County police said he talked with the mother at the hospital before her death and she told him she wanted to die with her children.

Pearson said Mrs. Backus, whose husband, Gordon T. Backus, 32, a radio repairman, was away at the time, had stuffed paper napkins in the cracks around the kitchen door before turning on all the gas jets.

He said she also scribbled a suicide note on the margin of a copy of The Washington Post.

A neighborhood youngster, Thomas White, jr., 11, of 6713 Conway ave., stepped up to the front door of the Backus home as the fiery blast ripped open the kitchen door.

Seeing the flames through the window, the White boy ran home and told his mother, who called the Fire Department.

Starting Tomorrow: Gallup Reports On Labor Bill's Effects

What political effects have been felt by the stormy passage of the Taft-Hartley labor bill? Has President Truman's popularity risen or dropped? Is the 1948 election picture changed?

Read the next four Gallup Polls in The Post and find out. Here's the schedule:

Fri., July 11—Truman's Popularity.
Sat., July 12—Truman's Prospects for Renomination.
Sun., July 13—Voting Strength of Major Parties.
Wed., July 16—Popularity of GOP Candidates.

Senate Sends Unification Bill to House

Amendments Beaten As Armed Service Streamline Measure Is Given Approval

By John G. Norris
Post Reporter

The Senate late yesterday passed the long-pending Army-Navy unification bill, designed to streamline America's security forces.

Approval came by voice vote, after one major stand by opponents was defeated decisively. The measure now goes to the House, where a similar bill is being readied for floor action.

The only fight came on an amendment by Senator Joe McCarthy (R., Wis.) to bar the proposed Secretary of National Security from transferring any of the functions of naval aviation or the Marine Corps to the Army or Air Forces.

It was defeated, 52 to 19, on a roll call tally.

Bill Is Compromise

Previously, the Senate shouted down three amendments presented by Senator Edward V. Robertson (R., Wyo.) aimed at restricting the powers of the Secretary of National Security. Lacking the votes, he failed to call up several others he had pending.

The only amendment adopted on the floor was presented by Senator Robert Taft (R., Ohio) and accepted by the committee. It would bar the proposed National Security Council from exercising advisory powers over foreign and domestic policies except as they specifically pertained to national security.

Under the bill, the Security Council would consist of the President, Secretaries of State, National Security, Army, Navy and Air Forces and chairman of the National Security Resources Board. Taft said he was afraid the military-dominated group might exercise too great an effect on foreign policy.

With the measure on the "must" list of House leaders, the end of the long Army-Navy merger fight seems in sight.

The present bill is a compromise plan, agreed to by top Army, Navy, and AAF chiefs, but still opposed by a number of ranking Navy and Marine Corps officers.

It would:

Create a new Government department—the Department of Air Force—and set up the present Army Air Forces under it as a coequal branch of the armed services.

Take away the Cabinet status of the Secretary of the Navy and Sec-

See UNITY, Page 4, Column 5.

Daylight Saving Is Recommended For D. C. Annually

Daylight saving time for the District every summer was recommended yesterday by the Senate District committee.

The committee approved and forwarded to the Senate the bill of Senator J. Howard McGrath (D., R. I.) to make daylight saving time an annual event in Washington.

McGrath led the fight to get daylight saving time for Washington this summer. The present law, however, is good for this year only.

The Senate District group indorsed the plan by a unanimous voice vote.

Poland, Yugoslavia, Bulgaria Boycott Paris Aid Meeting; U. S. Still Ready to Admit Soviet

Larger the Number Of Participating Nations the Better, Armour Declares

By Ferdinand Kuhn, Jr.
By the United Press

The United States kept the door open to Soviet Russia yesterday to reconsider and come into the Marshall program for the reconstruction of Europe.

Assistant Secretary of State Norman Armour suggested, in fact, that Russia's presence would still be welcome at next Saturday's conference in Paris.

The wider the participation the more effective the Paris conference will be, Armour told a news conference.

He also said it would be unfortunate if certain countries that wanted to participate were prevented by pressure. He declined, however, to comment on a question asking whether "pressure" had been applied. He said the United States was not taking any action to persuade any nation to join the Paris discussions.

The Assistant Secretary's reference to Russia was regarded here as part of a conscious American effort to hold the door open in spite of Foreign Minister Molotov's harsh rejection of the Marshall program last week.

American policy-makers are anxious to do nothing which would give Russia the slightest pretext for saying that the West was shutting her out of European reconstruction.

Any banging of doors will have to be done by Russia itself, as Molotov did it last week, or under Soviet pressure, as the Polish government did in rejecting participation last night.

There is no question here that Poland knuckled under to the strongest Soviet pressure of the past two years. Until now the Poles have consistently taken part in international conferences and international organizations in which Russia was not represented.

Their rejection was contrasted here with the acceptance of the Czechs, who made up their own minds before they bothered to consult Moscow about it.

The Poles had given every sign of wanting to go to Paris.

Body of Baby Found in Locker

Baltimore, July 9 (AP).—The body of a baby about a month old was found in a baggage locker today at Greyhound bus terminal.

A baggagemaster found the body wrapped in a towel and tucked inside a shopping bag as he was making a routine check of the lockers. Doctors said the baby may have been dead as long as two weeks.

Traitor Gets Life Term

Manila, July 9 (AP).—Ernest Berg, wealthy German-born Manila businessman and naturalized citizen of the Philippines, today was sentenced to life imprisonment for treason. The court held that in selling war essentials to the Japanese and displaying the swastika flag he had "openly betrayed his legally adopted land." He was also fined $7500.

Lieut. Philip Mountbatten

Princess Elizabeth Betrothed To Former Prince of Greece

PHILIP MOUNTBATTEN

Associated Press WIREPHOTO
PRINCESS ELIZABETH

London (Thursday), July 10 (AP).—Th engagement of Princes Elizabeth to her childhood sweetheart, the handsome former Prince Philip of Greece, was announced officially today by King George VI.

No date has been announced for the wedding, but it probably will be in October at Westminster Abbey. The 21-year-old Elizabeth will be the first princess to marry while heiress presumptive to the throne.

The 26-year-old Philip—big, blond and breezy—gave his bride-to-be an engagement ring containing a large diamond and two smaller baguette diamonds set in platinum.

The King drafted his announcement while festive crowds thronged in front of Buckingham Palace awaiting confirmation of betrothal reports.

Court Circular Issued

A court circular said:

"It is with the greatest pleasure that the King and Queen announce the betrothal of their dearly beloved daughter, the Princess Elizabeth, to Lieut. Philip Mountbatten, R. N., son of the late Prince Andrew of Greece and Princess Andrew (Princess Alice of Battenberg), to which union the King has gladly given his consent."

The former prince, who gave up his royal titles last March to become a British citizen, spent the afternoon with his betrothed, and dined with the royal family last night.

Mountbatten is certain to be named a duke. He probably will become the Duke of Clarence. This title has been vacant for half a centry. He is a great-great-grandson of Queen Victoria and her consort, Prince Albert, and a distant cousin of Princess Elizabeth, who is a great-great-granddaughter of Victoria.

Elizabeth Has American Blood

Elizabeth is the first British Princess of American descent. One of her mother's ancestors was Robert Porteous, an early settler in Virginia. Porteous' wife was a cousin of George Washington's father.

The royal road to romance started when Philip, at the age of 9, went to live with his uncle, Viscount Mounbatten, now Viceroy of India. The viscount was a top admiral in the last war and a cousin of King George.

The romance blossomed during the early days of the war, when the young couple saw each other more and more frequently. Their romance was hampered by the pomp and ceremony attendant upon the future ruler of the British Empire.

Philip spent most of his youth in Britain, where he was educated

See ROYAL, Page 15, Column 4.

Greek Police Charge Plot, Round Up Reds

Thousands Arrested After Alleged Coup Plans Are Discovered

By M. W. Fodor
Post reporter, authority on the Balkans and the Near East, author of "South of Hitler" and other works.

Athens (by Press Wireless), July 9.—With some 2000 Communists, including all the outstanding party leaders, in jail here in Athens, in Piraeus, and in nearby cities, the political situation in Greece today is on the verge of explosion.

The Government struck with dramatic suddenness in raiding Communist strongholds. For days the situation had been tense as reports continued that a "free government" was to be set up in the mountains and that Communist leaders were disappearing from Athens to take part in an uprising.

So far as I can find out, the government made a clean sweep in taking the Communist leaders and leftists into custody. While hundreds are still in jail, reports are that many have already been put aboard ships and sent into exile.

Top Communist Held

Most prominent of the prisoners is Dimitrios Partsalides, secretary general of the EAM (the political committee of the Greek National Liberation Front), and a member of the Greek Communist polit bureau. He is the outstanding leader of the Communist Party in Greece. Another is the agrarian leader, Gavriolides.

According to the statement by Prime Minister Maximos the police had intercepted a message from Gen. Markos Vifiades, commander of the guerilla forces in northern Greece, to Communist leaders in Athens directing them to "put into effect immediately 'Plan F.'"

"Plan F" is said by police to call for a campaign of violence, including the murder of political leaders, and general sabotage.

Government spokesmen also claimed that there is "strong evidence" that Communists are suspected in connection with Saturday's fire in the Tamelon Building.

See FODOR, Page 2, Column 6.

Albania Expected To Veto Plan Also; Finland, Hungary Positions Uncertain

Paris, July 9 (AP).—Poland and Yugoslavia joined Russia and two other nations in the Soviet orbit tonight in rejecting the British-French invitation to participate in the Paris Conference on European recovery under the Marshall plan which opens here Saturday.

On the eve of the deadline for accepting the bids, sent to 22 European nations, Finland and Hungary remained the only two nations whose participation was uncertain.

The participation of 15 nations, in addition to France and Great Britain, definitely was assured. It was anticipated that Albania, who also has not replied to the invitation, would follow Russia's lead in refusing to discuss the American aid proposal advanced last month by Secretary of State George C. Marshall.

German Aid Opposed

Poland's refusal, announced in Warsaw after a four-hour cabinet meeting, was prompted chiefly by the fact that Germany would share equally in reconstruction efforts with other war-torn countries. Bulgaria's rejection of the bid was announced earlier in the day and Romania notified the British and French of their refusal earlier this week.

Observers said there was a "50-50" chance that Finland and Hungary would send representatives to the conference.

Those countries which have officially or unofficially accepted are: Belgium, Italy, Portugal, Eire, Greece, Turkey, Luxembourg, Holland, Czechoslovakia, Iceland, Austria, Switzerland, Norway, Sweden and Denmark.

It was said that acceptances by Finland and Hungary might be hedged with political reservations.

Czechs Ask for Details

Georges Bidault, French Foreign Minister, informed a national assembly committee that Czechoslovakia had inquired for details on the "American conditions" of aid to Europe. He insisted that the United States had posed no conditions for aiding a European mutual assistance program.

The Foreign Ministers of Norway, Sweden and Denmark met in Copenhagen. A joint communique announced they had agreed on the Scandinavian attitude at the Paris conference, establishing accord on such problems as the tasks of committees and their relation to existing international organizations.

Czechoslovakia's Foreign Minister Jan Masaryk, meanwhile, arrived in Moscow for consultations with Russian officials. He was accompanied by Communist Premier Klement Gottwald.

Bulgaria Explains Refusal

Prague, Czechoslovakia, July 9 (U.P.).—Bulgaria will not attend the Paris conference because the proposed Marshall plan organization might disrupt its own reconstructoin plan and because it cannot countenance "the division of Europe into two hostile camps," a communique of the Bulgarian telegraph agency said today.

Noblesse Oblige

Crowd Keeps Still as Amputee Bids in Pet Horse, Then Cheers

By John London
Post Reporter

Abruptly the strident voices of the crowd subsided to a hush.

Some 300 persons leaned forward, anxious not to miss a word or scene of the unexpected, one-act drama.

The auctioneer presiding over hammer and microphone at the riding hall at Fort Myer, scene of the War Assets Administration sale of 61 surplus Army horses, had made an unusual plea.

He urged the crowd not to bid for horse No. 5.

"This horse has been trained by an Army man, a combat veteran," said the auctioneer. "This horse has learned to respond to the soldier's left knee lead. The soldier is an amputee."

The "soldier," Maj. Philip Larimore, 22, bid $50. The crowd refused to bid against him.

Larimore climbed into the riding ring, walked briskly to his 10-year-old bay gelding pal, Chugwater, smiled appreciation to the crowd, then led the horse away.

The crowd loosed a thunderous ovation, then quickly resumed sharply competitive bidding.

While Larimore would say little to reporters, his Army record reveals:

He had been wounded six times at Anzio and southern France when a German bullet crushed the bone in his right leg. Nevertheless, he wiped out three machine-gun nests. His right leg was amputated.

For that action he received the DSC, last May 29, when all troops

MAJOR LARIMORE AND CHUGWATER
Nobody bid against him

in Washington paraded at Fort Myer in his honor. For heroism in other engagements he received clustered Bronze and Silver Stars and the Medaille de France.

He's still a crack horseman—despite a 100 per cent Army disability rating—plays football and baseball, coaches swimming and can still out distance his two-legged buddies at 100 yards.

Now on terminal leave, he will take Chugwater to his Memphis,

See AUCTION, Page 5, Column 5.

Marshall Sees Senators

Movement Starts in Congress To Revise, Strengthen U. N.

By Robert C. Albright
Post Reporter

A strong bipartisan movement to revise and strengthen the United Nations Charter as an instrument of peace developed yesterday on Capitol Hill.

Sponsors individually voiced sentiment for building the United Nations into a strong war-preventive agency, with Russia's aid if possible, but without it if she fails to go along.

Ten Senators introduced a concurrent resolution calling for strengthening amendments "to prevent war and maintain world peace" after five of their number conferred with Secretary of State George C. Marshall.

Later, Senator Glen H. Taylor (D., Idaho) introduced a more specific resolution urging President Truman "take the initiative in calling a general conference of the United Nations . . . for the purpose of making the United Nations capable of enacting, interpreting and enforcing world law to prevent war."

The movement spread to the House where another bipartisan group of 10, led by Representatives Walter H. Judd (R., Minn.) and Brooks Hays (D., Ark.) introduced resolutions worded almost identically with Taylor's.

Said a statement by the House group:

"The sponsors believe that there is no surer way of determining whether the Soviet Union is bent upon conquest than by learning whether she would be willing to go along with other nations in creating a United Nations which could guarantee her security."

Senator Homer Ferguson (R., Mich.), leading Senate sponsor of the milder resolution, told reporters:

"I am gradually coming to the

See NATIONS, Page 2, Column 3.

Inside Stories . . .

EDUCATIONAL group asks power to probe teacher dismissals, after Taft discusses pay bill in broadcast. Page 11.
ANDERSON warns Europe not to expect increase in grain from United States. Page 2.
MONTGOMERY COUNTY men win State veterans' affairs posts. Page 9.
FEDERAL WORKERS' right to free speech defended on Capitol Hill. Page B-1.
LIEUT. GEN. COLLINS to become Deputy Chief of Staff. Page 4.
GOV. DEWEY meets GOP leaders at Kansas City. Page 13.
ATOM DOCUMENTS stolen by sergeants, recovered. Page 5.
SOUTHERN coal operators accept Lewis' contract. Page 9.
SUGAR SURPLUS to replace shortage. Page 7.

Today's Index

	Pages		Pages
Childs, Marquis	11	Livingston, J. A.	16
Columnists	10, 11	Nover, Barnet	11
Editorials, Cartoon	10	Povich, Shirley	18
Financial	16, 17	Sports	18, 19, 20
In Congress	11	Sullivan, Mark	11
Lindsay, Malvina	10		
SECTION B—Local, Society, Classified			
Amusements	8, 9	Kain, Ida Jean	6
Ask Anne	7	Local News	1, 2
Bridge	14	Lyons, Leonard	9
Classified	10-13	Obituaries	7
Clubs	7	Pearson, Drew	14
Coe, Richard L.	8	Radio	15
Comics	14, 15	Weather	10
Crossword Puzzle	14	What's Going On and Where	2
Death Notices	2	Women	3-7
Federal Diary	1		
Haworth, Mary	7		

Arrests in Athens Held Greek Affair

By 2 Countries

Compromises Proposed on Balkan Issue

Lake Success, July 9 (AP).—France and Colombia have approached the United States with compromises aimed at reconciling the opposed American and Russian proposals for settlement of Balkan disorders, it was learned authoritatively today.

The American delegation to the United Nations has rejected both proposals designed to water down the United States resolution calling for a semipermanent investigating commission to halt Greek border disturbances.

Russia already has rejected the commission idea, put all the blame on Greece, and insisted that the Athens government itself take steps to correct the situation.

The United States was represented as confident that it could muster the necessary seven Security Council votes to pass the resolution, leaving Russia with the veto as the only weapon to block action.

Details of the French and Colombian proposals were lacking but they were understood to call for a commission without power to act except with the express consent of Greece and three Soviet satellites—Yugoslavia, Albania and Bulgaria.

The council will renew its discussions on the Greek situation tomorrow afternoon.

Meanwhile, Frederick H. Osborn, American delegate, warned the political committee of the U. N. Atomic Commission against any wording in an atomic treaty which would allow nations to pile up enough nuclear fuel to be "of military significance."

Commenting on proposals for research and development, Osborn insisted that an international body should take over research or development operations from an individual nation when the amount of nuclear fuel produced is "dangerous." He defined "dangerous" as meaning when such amounts might be of military significance.

Truman Summons Parley Monday On Marshall Plan

By the United Press

Informed sources said yesterday that President Truman has summoned the six Republican and Democratic congressional leaders to a White House conference Monday at which he is expected to propose legislation to carry out the Marshall plan for European recovery.

These informants said the President told the Big Six nothing about the nature of the parley. But they indicated it probably would deal with authorizing legislation for the Marshall plan and possibly with the question of convening a special foreign policy session of Congress later this year, if necessitated by developments abroad.

Invited to the meeting were acting Senate President Arthur H. Vandenberg (R., Mich.), Senate Republican Leader Wallace H. White, jr., (Me.), Senate Democratic Leader Alben W. Barkley (Ky.), House Speaker Joseph W. Martin, jr. (R., Mass.), House Republican Leader Charles A. Halleck (Ind.), and House Democratic Leader Sam Rayburn (Tex.).

Iranian Premier Closes 6 Papers On 'Panic' Charge

Tehran, Iran, July 9 (AP).—Premier Ahmed Qavam's government, following up its proclamation of martial law, suppressed six Tehran newspapers today on charges of "creating panic."

Qavam announced the resignation of Gen. Farajullah Aghaveli as Minister of the Interior. Gen. Ahmed Sepehbod Amir Ahmédi resigned yesterday as War Minister.

Three of the editors of the suppressed newspapers were arrested, and police were searching for the other there executives. The majority of Tehran's newspapers have criticized Qavam since wartime martial law was lifted last month.

He cited dispatches in local papers which termed cabinst members "thieves" and himself "chief of thieves." Iran has no libel laws.

State Dept. Sees Roundup of Reds No Concern of U. S.

Assistant Secretary of State Norman Armour yesterday enunciated what sounded like a hands-off policy toward the Greek government's police measures.

Armour said the reported arrest of 2000 alleged Communists in Athens was a matter of internal administration for the Greek government to decide.

He told a news conference that the United States had not been told officially of the arrests, nor had it received any official information about an alleged leftist "plot" in Athens.

Naturally, he said, the United States is interested in seeing peaceful conditions restored in Greece, and counts on the Greek government doing its utmost to bring about such conditions. But what actual steps are taken, he said, are for the Greek government itself to decide.

Tsaldaris Knew of "Plot"

Foreign Minister Constantine Tsaldaris of Greece, who saw Secretary Marshall and other State Department officials a few hours later, told reporters he knew of a leftist "plot" before he left Athens last week. He said it was intended as a diversion to distract attention from the United Nations Security Council debate on the warfare along the northern Greek border.

The arrests in Athens yesterday recalled Secretary Marshall's appeal last February for an amnesty in Greece and for the removal of "extremist" influences on both sides, Left and Right. Tsaldaris said yesterday, however, that there was no question of an amnesty, since the Greek government had offered it three times and the guerillas had refused to agree to lay down their arms as a prerequisite.

Tsaldaris's visit to the State Department was his first opportunity to meet Secretary Marshall, Undersecretary Lovett and former Gov. Dwight P. Griswold, chief of the United States mission in Greece.

Their discussions concerned the development of the Greek aid program exclusively, according to informed sources. Tsaldaris did not ask for any further help but stressed the need of haste in getting the mission to work and putting Greece back on its feet.

No Talk of Military Aid

He told reporters there was no need for him to talk of military aid to Greece now since the border question was now under discussion in the Security Council.

"We have put our case in the hands of the United Nations," he said, "and we have to wait for the decision."

As to emergency relief, which is distinct from the 400-million-dollar Greek-Turkish aid program, Tsaldaris said he had been told the United States would allocate between 50 and 60 million dollars to Greece out of the 350 million appropriated by Congress for six countries in Europe and Asia.

Former Governor Griswold, who was present at the talks with Tsaldaris, expects to leave on Sunday in President Truman's new DC-6 plane, the Independence. On the plane with him will be the body of Cimon Diamantopoulos, the Greek Ambassador who died at his post in this country last winter.

Before Griswold leaves he is expected to announce the names of his chief assistants and advisers on the Greek mission.

"I want to make it clear that we go to Greece to help Greece," he said in a radio interview last night. "We want to see this long-time friend and brave ally restored to her rightful place in the peaceful family of nations.

"We feel that Greece should have the chance to put her house in order, free from the menace of hostile forces across her frontiers.

"We can, unfortunately, help in only a small way, the need is so great. But perhaps we can help the Greek people to a point where they can independently and effectively help themselves. Only in that way will our aid be permanent; only with that approach will it be truly effective."

NATIONS—From Page 1

Movement Starts in Congress To Revise, Strengthen U. N.

conclusion that peace must be maintained, and that if it cannot be maintained with Russia it naturally will have to be done without Russia."

Individual sponsors placed various more detailed interpretations on the several resolutions. Implicit in all were calls for revision of the Big Five Security Council veto, prompt implementation of United Nations police powers, atomic energy agreement and world security assurance to lay a solid base for Europe's economic reconstruction and the Marshall plan.

Joining Ferguson in his initial resolution were Senators Charles W. Tobey (R., N. H.), Raymond E. Baldwin (R., Conn.), Ralph E. Flanders (R., Vt.), Harry P. Cain (R., Wash.), Harry F. Byrd (D., Va.), Joseph C. O'Mahoney (D., Wyo.), Brien McMahon (D., Conn.), John J. Sparkman (D., Ala.) and Taylor.

Six of these, Ferguson, Flanders, Baldwin, McMahon, Sparkman and O'Mahoney, earlier called on Marshall to "tell him" what they proposed to do. They are understood to have sought and received no commitments from Marshall. Some believed, however, that Marshall was not adverse to the resolution Ferguson introduced.

The latter resolution, revised following the talk with Marshall, omitted any specific appeal to the President to initiate the calling of a General Conference of the United Nations under Article 109 of the Charter.

The revised resolution said:

"That it is the sense of the Congress of the United States that permanent world peace can and will be achieved through the United Nations and to that purpose we believe that action should be taken under the provisions of the Charter of the United Nations to propose and adopt amendments and revisions that will strengthen the United Nations as an instrument to prevent war and maintain world peace."

No "Official" Backing

Senate sponsors said Senate Foreign Relations Chairman Arthur H. Vandenberg (R., Mich.) was not consulted in advance. It was noted also that none of the sponsors was a member of the Foreign Relations group. The proponents said they deliberately took this course to avoid any "official" link with the move.

Questioned later on the Ferguson resolution, Vandenberg told newsmen:

"I do not see how anyone can object to these announced purposes. The question, however, is how to do it and when to do it. I have always felt myself, for example, that use of the veto should be confined to article 42 of the Charter."

Article 42 concerns use of force.

Taylor joined in offering the Ferguson resolution, but later said he and some others felt it was "not specific enough." He introduced a more detailed resolution, joined by these other Senators: Dennis Chavez (N., Mex.), Olin D. Johnston (D., S. C.), James E. Murray (D., Mont.) and Claude Pepper (D., Fla.).

Taylor's Resolution

The Taylor resolution read:

"Whereas all the people in the world deeply desire durable peace; and

"Whereas the United Nations was created as an instrument to preserve the peace of the world; and

"Whereas it now is apparent that the United Nations requires strengthening for the full performance of this noble and crucial task; and

"Whereas the United Nations Charter in its Article 109 provides a procedure whereby the Charter of the United Nations may be revised and amended: Now therefore, be it

"Resolved by the United States Senate, the House of Representatives concurring, that it is the sense of the Congress that the President of the United States should immediately take the initiative in calling a General Conference of the United Nations pursuant to Article 109 for the purpose of making the United Nations capable of enacting, interpreting and enforcing world law to prevent war."

Force Soviet to Show Hand

Taylor told the Senate: "There are some who will object that the Soviet Government will never accept these changes. Perhaps it will not but the only way to find out is for the United States to make known its own readiness to accept the restrictions on its sovereign independence essential to peace. If Russia then refuses to cooperate in building a common security, we will know where we stand, and we will also know that we have done all within our power to prevent the impending catastrophe."

Besides Judd and Hays, these representatives joined in offering resolutions similar to Taylor's in the House:

Karl E. Mundt (R., S. Dak.), Robert Hale (R., Me), Richard M. Nixon (R., Calif.), Frederick A. Muhlenberg (R., Pa.), James P. Richards (D., S. C.), Estes Kefauver (D., Tenn.), William T. Byrne (D., N. Y.) and Mike Mansfield (D., Mont.).

Convinced by Greek Case

Judd said he had been convinced ever since the United States "had to by-pass the United Nations to grant Greek-Turkish aid" that the Charter must be strengthened. Judd said the job must be done "with Russia if possible, but without her if she refuses to cooperate."

In the Senate, Sparkman told newsmen he hoped for "an expression of popular opinion so strong that Russia will take notice of it."

Byrd recalled that he appealed in the Senate early this year for a "showdown" with Russia within the United Nations.

O'Mahoney said he believed strengthened guarantees of world security were essential to progress under the Marshall plan to help Europe help itself.

Communists Take Sour View of Engagement

London (Thursday), July 10 (U.P.). The Daily Worker, organ of the Communist Party, said today that this was hardly the moment to announce the engagement of Princess Elizabeth and it called her finance, Lieut Philip Mountbatten, a "German princeling."

"The onset of this dollar crisis is of course no reason why the heiress presumptive to the throne should not become a married woman," it complained, "but such occasions are usually associated with a vast outpouring of slushy and pseudo-patriotic propaganda calculated to distract and dazzle."

6 Hurt in B-29 Crash

Frankfurt, July 9 (U.P.).—Air Force officials announced today that six crew members were injured seriously when a B-29 Superfortress crashed while attempting to land at Ziebelstadt airfield. The plane, one of 24 starting a training flight, developed engine trouble after the group took off this morning. It turned back.

Grain Export Is at Its Peak, Anderson Says

Paris, July 9 (U.P.).—Secretary of Agriculture Clinton P. Anderson today warned the opening session of the International Cereals Conference that hungry nations must not count on increased grain shipments from the United States.

Anderson called on European nations to step up their wheat collections and continue bread rationing for another year. Unless they do so, he warned, "next spring may bring, for the third successive year, intense crisis and suffering."

Anderson later told a press conference that American wheat shipments were not based on political considerations.

"I do not take my orders from the State Department," he said. "The American Flag areas in Germany and Japan are our primary considerations. The rest of our wheat shipments do not have political implications.

"My instructions came from President Truman, who told me he wants me to do the best possible job on getting food to hungry peoples wherever they may be."

The Secretary told the 32-nation International Emergency Food Council Conference that there was "no chance" of bridging the wide gulf between cereal requirements and supplies. "There is not enough grain for export," he explained.

Anderson said the purpose of the meeting was to "see what may be done to make the best of a bad situation." He said he feared European and Asiatic diets would have to remain at emergency levels in 1947 and 1948.

Ramadier Asks Solidarity

Dr. Dennis A. Fitzgerald, general secretary of the conference, said that world import needs for cereal grain would fall 18-million tons short of prospective exports for 1947-48.

This conference had two purposes, he said—to understand that grain supplies would fall short of grain needs and to consider methods of lessening privations resulting from the shortage.

French Premier Paul Ramadier, addressing the plenary session, called for close "food solidarity among nations" as one of the "most stable bases of world political solidarity."

Paris, July 9 (AP). — John Strachey, British food minister, told European nations today that they must not permit "ideological considerations" to be an obstacle to Europe's economic recovery with American aid.

Strachey spoke to a world emergency cereals conference. Russia was not present.

Three days in advance of the conference on the Marshall aid-to-Europe plan, Strachey declared:

"We as Europeans have no right to come to the United States for further aid unless we are ready to sweep out of our way every single other consideration, no matter what it is, that stands in the way of rapid industrial recovery.

"There are other considerations—ideological considerations perhaps even more, considerations of bitterness that may have some justification even two years after the war.

"But I say to other European countries even those considerations, no matter how strongly held, must not be allowed to impede the rapidity of redevelopment of our production."

FODOR—From Page 1

Situation Is Tense in Greece As Communists Are Arrested

They insist that the spectacular fire was set in four places and was sabotage.

Investigation of the fire is not completed, but British authorities indicate that the blaze started in the British film section of the building and spread to gasoline stored nearby.

Reds Cry "Reichstag"

The Tameion Building is headquarters for the British forces, as well as the American military mission.

EAM leaders were loud in their protests to claims that the fire was Communist sabotage and say that the government, and particularly Zervas, Public Safety Minister General, is attempting to create a situation paralleling the Reichstag fire in Berlin to purge all opponents of the government.

It has been obvious for days that the government was getting ready for a purge of the Communist leaders. Resolutions adopted by the Strasbourg meeting of French Communists calling for a "free government" to be set up in the mountains, and the steady disappearance of Communist workers from Athens, has had the police and the office of public safety on the alert.

The government raids put to an end negotiations which had just been started by the EAM looking to a compromise agreement with the government to end hostilities in the north. The approach was made through Themistocles Sophoulis veteran head of the Labor Party. Sophoulis emphasized to me that he was not actually acting as mediator between the government and the EAM, but simply trying to bring about an accord that would stop civil war.

Coalition Asked

"Civil war can be stopped only by political means and not by military means," he said. "And that is something about which the Americans can do nothing. We have got to settle this matter ourselves. Only a coalition government that is trusted by all Greeks can bring peace."

The arrest of all the Communist leaders and party workers leaves the rightest regime more strongly in the saddle. But there is a tenseness and unrest in Athens today that is very disquieting.

Observers are wondering if American aid will come in time, for the political situation in Greece is worsening by the hour.

2000 Communists Seized in Athens Area

Athens, July 9 (AP).—Greek police and soldiers, under orders to crush a reported Communist revolutionary plot, arrested several thousand persons today in swift predawn raids conducted simultaneously throughout Greece.

More than 2000 persons were seized in the Athens area alone, an announcement said. Reports from Piraeus, port of Athens, stated that scores of those arrested were being loaded aboard vessels for shipment to nearby islands.

Napoleon Zervas, minister of public order, said the zero hour for a Communist uprising—under a "Plan F"—had been set for 1 a. m. tomorrow.

The Communists already had issued orders for the distribution of arms, Zervas declared.

Police here said "Plan F" was timed to coincide with the meetings in New York of the United Nations Security Council, which is considering the report of its Balkan investigating commission.

U. S. 'Dollar Invasion' Of Germany Is Denied

Berlin, July 9 (AP).—Apparently replying to allegations made in the Russian-controlled section of the Berlin press that American businessmen are making a "dollar invasion" of western Germany, the American Military Government asserted today that no new investment of American or other foreign capital had been made or authorized in U. S.-occupied territory since the war.

American and foreign businessmen are not in the U. S. zone of Germany as "investors of new capital but as prospective purchasers of German exports," a formal A.M.G. statement said.

Six German War Plants Destroyed in U. S. Zone

Berlin, July 9 (U.P.).—Military government officials today announced the liquidation of six of the 128 munitions and aircraft plants in the American zone which are to be destroyed under terms of the Moscow agreement.

The U. S. thus became the first occupying power to announce such demolitions which must be completed by June, 1948. Informed sources said that Russia, though silent on the number, had demolished more plants than the other three powers.

Charter No. 2038 Reserve District No. 5

REPORT OF CONDITION OF THE

Second National Bank

Of Washington, in the District of Columbia, at the close of business on June 30, 1947

Published in response to call made by Comptroller of the Currency, under Section 5211, U. S. Revised Statutes

ASSETS	
1. Cash, balances with other banks, including reserve balance, and cash items in process of collection	$ 7,860,003.38
2. United States Government obligations, direct and guaranteed	12,255,790.27
4. Other bonds, notes, and debentures	388,314.19
5. Corporate stocks (including $63,000.00 stock of Federal Reserve Bank)	65,084.35
6. Loans and discounts (including $1,780.11 overdrafts)	10,971,533.76
7. Bank premises owned $696,300.34, furniture and fixtures $72,354.04	768,654.38
11. Other assets	94,844.30
12. Total Assets	$32,404,224.63
LIABILITIES	
13. Demand deposits of individuals, partnerships and corporations	$18,527,167.20
14. Time deposits of individuals, partnerships and corporations	9,306,863.45
15. Deposits of United States Government	322,825.09
17. Deposits of banks	999,710.31
18. Other deposits (certified and cashier's checks, etc.)	769,005.20
19. Total Deposits	$29,925,571.25
23. Other liabilities	116,284.55
24. Total Liabilities	$30,041,855.80
CAPITAL ACCOUNTS	
25. Capital Stock: (c) Common stock, total par $1,000,000.00	$ 1,000,000.00
26. Surplus	1,100,000.00
27. Undivided profits	232,908.97
28. Reserves	29,459.86
29. Total Capital Accounts	$ 2,362,368.83
30. Total Liabilities and Capital Accounts	$32,404,224.63
MEMORANDUM	
31. Assets pledged or assigned to secure liabilities and for other purposes	$ 1,374,654.46

District of Columbia, ss:

I, Joseph R. Fitzpatrick, cashier of the above-named bank, do solemnly swear that the above statement is true to the best of my knowledge and belief.

J. R. FITZPATRICK, Cashier.

Sworn to and subscribed before me this 7th day of July, 1947.

(Seal.) ELIZABETH M. KINTZ, Notary Public.

Correct—Attest:

WM. B. WOLF
E. F. COLLADAY
EDWARD T. HARDING
A. C. HOUGHTON
WM. M. HANNAY
V. B. DEYBER

Directors.

EXCESSIVE DRINKING can be conquered

Institutional treatment for only several days is required to eliminate the craving and desire and also to create an aversion to alcohol in all its forms. Controlled, Operated and Supervised by Licensed Physicians.

Write or Call for Free Booklet

GREENHILL INSTITUTE

Phone Day or Night - CO. 4754

3145 16th St. N.W., Zone 10

AGENTS FOR A. G. SPALDING & BROS.

Double-Breasted

Seersuckers

. . . that temper summer heat with lightweight cool comfort

You just can't beat a cool seersucker for downright comfort when the thermometer is soaring. Double-breasted models in blue and brown stripes. Regulars and longs.

$18.75

DONALD D. ARTHUR A.

Kneessi & Adler

822 Fifteenth St. N.W. NAtional 3358

SPORTSWEAR SPORTING GOODS

TEACHERS

Minimum Salary for 1947-1948

$60 PER WEEK

Apply Now—No Advance Fees

Adams Teachers Agency

Colorado Bldg., 14th & G RE. 3938

CHOOSE WISELY—

CHOOSE Loving MOTORS

For Unexcelled Packard SERVICE

LOVING CARE MEANS LONGER WEAR

Loving MOTORS

1700 Kalorama Rd. N.W.

SHOWROOMS:

1822 M St. NW Tel. AD. 8000

BECKER'S SINCE 1876

Summer CLEARANCE

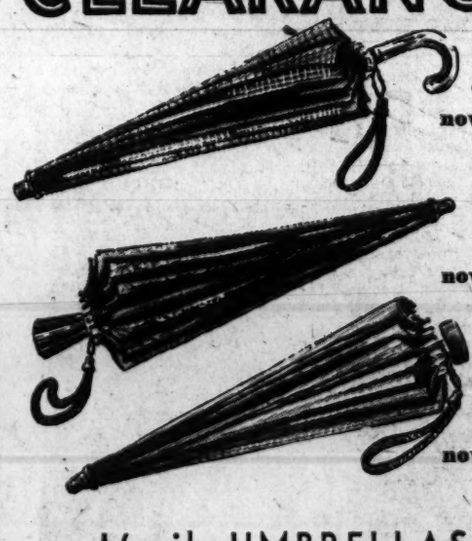

6.50 now 3.95

7.50 now 3.95

8.50 now 3.95

16-rib UMBRELLAS

6.50 to 8.50 Values now $3.95

Sturdy, 16-metal-rib umbrellas with lovely all-rayon covers in checks, stripes, plain colors with embossed designs . . . topped with solid color or transparent plastic handles in wide variety. Come in for the several you're sure to want—tomorrow.

Umbrellas, First Floor

CLOSED SATURDAYS THRU AUGUST 23

BECKER'S SINCE 1876

1314 F STREET

A Gift from Beckers Means More

BUY YOUR YEAR-ROUND SUPPLY

Repeat!

SALE OF SHIRTS

THOUSANDS MORE ARE HERE!

2.95 each

- 136x60 Fine Count White Broadcloth, Fused Collars
- 136x60 Fine Count White Broadcloth, Neckband Style
- White Combed Oxford, Button-down Collar
- Colored Combed Oxford, Button-down Collar
- Sizes 14 to 17, 32 to 35 in the group

NO LIMIT—BUY ALL YOU WANT

Sorry, no phone, mail or C.O.D.'s can be accepted.

Bruce Hunt

For Famous Names in Men's Wear

613 14th STREET N.W.

Oil Combines Sign Middle East Pact

No Threat Seen

Oil Situation Not Critical, House Hears

By The Associated Press

Eugene Holman, president of the Standard Oil Co. of New Jersey, said yesterday he does not consider the current oil supply situation "critical" or that it will become so.

Holman told the House Interstate and Foreign Commerce Committee that the industry is now operating at the "highest rate" in all its history and is engaged in major expansion programs which should "soon relieve the present pressure."

"I do not believe the situation is or will become critical in the sense of affecting our national welfare. I am confident the industry will, as it always has in the past, meet the public's needs," he said.

Holman testified in connection with the committee's investigation of oil prospects. He said, "spot or temporary shortages" may occur to cause "some inconveniences, particularly in the Midwest, but there will be no hardship."

Russian Shipment Approved

Holman said only "unexpected road blocks" such as an exceptionally cold winter, a serious breakdown in industrial output or "serious and unpredictable" developments in the national scene can prevent the industry from meeting the Nation's need in the period immediately ahead.

Meanwhile, the Commerce Department yesterday granted a special export license for shipment of petroleum products to Russia only a few hours after Chairman Weichel (R., Ohio) of the House Merchant Marine Committee demanded the license be refused.

Undersecretary of Commerce William C. Foster acknowledged his office issued the license after Weichel had telephoned him Tuesday to halt the movement of 248,000 barrels of petroleum now being loaded aboard three American-owned tankers on the West Coast. Foster's announcement was made calmly before the Merchant Marine Committee in response to a question by Representative Willis Bradley (R., Calif.).

Obviously taken by surprise and apparently angry, Weichel demanded to know whether Foster had received the message "on behalf of the committee."

Message Being "Considered"

Foster: "That's right, sir."

Weichel: "What did you do about it?"

Foster said it had been taken "under consideration."

Earlier, he had declared, in response to questions, that the department planned to continue to issue export licenses.

In his prepared statement, he said, "we are anxious to preserve and develop a healthy domestic industry, but it will still be necessary to import in order further to supplement our own production."

He said the department does not believe that exports of petroleum and petroleum products "should be prohibited or drastically curtailed. To do so would upset the world system of distribution and make petroleum a source of international friction."

But Foster said that future requirements for petroleum exports would be examined "in terms of their urgency, the ability of the United States to supply, with due consideration for the needs of the domestic economy," and export quotas for the various countries then would be fixed.

New Agreement Stresses Growing Importance of Area

By Frederick Kuh
Chicago Sun Foreign Service

London, July 9.—Four of the world's giant oil companies lately concluded a new secret pact. The Washington Post and The Chicago Sun are able to divluge a complete summary of the important points of the official text which was agreed to in London June 1.

The big production increase foreseen for the Iraq oilfields—taken together with the growing output in Iran and Saudi Arabia—enourmously heightens the importance of the Middle East in the struggle for oil and in preparations for a future war. This development clinches for the Middle East a place second only to the United States as the leading oil source of this planet.

The secret pact means, first, a further significant move by rival concerns to recognize the monopoly position of United States oil companies in Saudi Arabia, one of the richest petroleum regions anywhere; second, an intention to increase by six times the present four million tons annual output of the Iraq oilfields, attainment of this target being contemplated within five to 10 years; third, the laying of a new large pipe line to give Iraq petroleum another outlet to the Mediterranean whence it will be shipped to the world's markets.

Replaces Former Pact

This pact replaces the agreement concluded 19 years ago by the same Big Four and their little Armenian brother.

Signatories of the new agreement are the major partners of the Iraq Petroleum Co. (IPC), each of which owns 23¾ per cent of the shares of this concern. They are Standard of New Jesey and Socony Vacuum, which for this purpose appear as one corporation; the British government-controlled Anglo-Iranian Oil Co.; Royal Dutch, and the French government-controlled French Petroleum Co.

The pact will enter into force after the fifth partner, the Armenian G. S. Gulbenkian gives his approval. Gulbenkian, whose usual residence is in Lisbon, has only a five per cent holding in IPC.

Six Principal Changes

The new agreement contains six principal changes from the 1928 pact which it is to replace. They are:

1. Standard of New Jersey and Socony win complete freedom to join Standard of California and Standard of Texas in exploiting Saudi Arabian oilwells as an American pressure.

3. Exploitation of oil fields belonging to the IPC shall no longer be subject to a joint obligatory decision of at leas tthree major groups but shall henceforth operate if necessary by the decision of any one group.

4. A further clause provides compensation for groups which may be incapacitated (perhaps by strikes or war?) from drawing their share of IPC petroleum. The indemnity shall be paid by the concern which has taken the incapacitated company's share.

5. Iraq oil development for the period 1952 to 1956 inclusive has just been fixed. Besides completion of two 16-inch pipelines now under construction, it provides for the building of a new pipeline of larger diameter connecting Kirkuk with the Mediterranean. It shall allow the IPC to produce a total of 23 million to 26 million tons a year during the 1952-1956 period (IPC output is now about four million tons annually).

6. It has been agreed to submit to an arbitration tribunal the French company's claim for indemnity for the Iraq oil which it was prevented from acquiring during the war.

Brazil's Mediation Fails To Stop Paraguay War

Rio de Janeiro, July 9 (U.P.).—Brazil's mediation efforts to end the Paraguayan civil war have failed, it was reported authoritatively today. A reliable source said that special Ambassador Francisco Negrao de Lima had failed to conciliate the two embattled factions and that he would not return to Paraguay.

Frederick, Md., Commemorates 83d Anniversary Of Its Civil War Ransoming With Colorful Pageantry

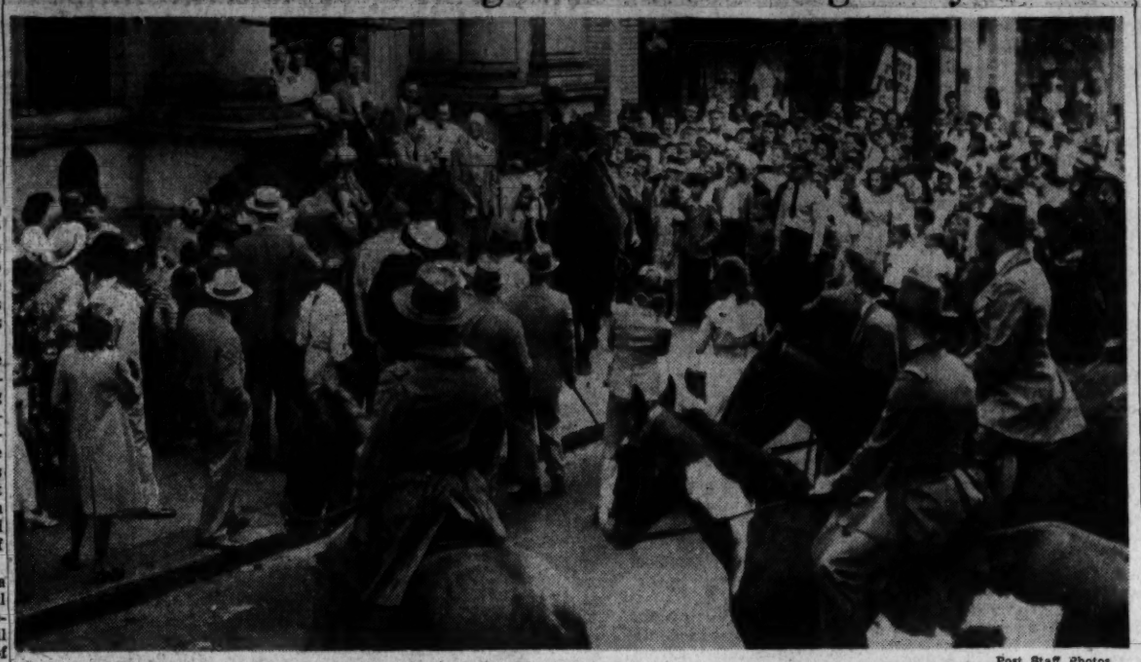

Post Staff Photos

"UP THE STREET CAME THE REBEL TREAD . . ."—And, as history recalls, the bankers of Frederick shelled out to keep the town from being sacked and burned. In a reenactment of the scene, Elmer I. Eshleman, president of the Western Maryland Trust Co., hands over a bag of money to "Gen. Jubal Early" and his raiders

"SHOOT, IF YOU MUST . . ."—Of course, no one did, as Mrs. Mary E. Kelly, a distant relative of Dame Barbara Frietchie, confronted "Confederate soldiers" at Frederick, Md., yesterday in a scene recalling the eighty-third anniversary of Stonewall Jackson's sweep north in the War Between the States.

By Henry Decker
Post Staff Correspondent

Frederick, Md., July 9.—Grey-clad Confederates, on horse and afoot, marched through this town today, demanding and collecting war's ransom on threat to sack and burn.

Occasion was the eighty-third anniversary of the day grimmer soldiers did just that so successfully that citizens here are still paying off.

Rain marred the commemorative day, which also brought reenactment of Barbara Fritchie's defiance of Stonewall Jackson and the Battle of Monacacy, but did not dampen enthusiasm of the actors. They included town officials, bankers and leading merchants.

A goodly portion of this town's 20,000 inhabitants crowded the historical center to watch Gen. Jubal Early (William E. Hardy, radio station general manager and Junior Chamber of Commerce president) accept with authenticated disdain plump moneybags on his swordpoint. Bankers saw to it there was no money in them, this time.

The crowds watched also, from rain-free vantage points, as costumed men entered the town shops to portray Civil War requisitioning by invading troops. Everyone was in high humor and there was no cringing behind counters.

The pageantry moved along later over the 1862 route of Gen. Stonewall Jackson to the restored home of Barbara Fritchie. Here, Mrs. Mary E. Kelly, about 35 and a distant kin to the 96-year-old Dame Barbara, shouted her defy to the Confederate-costumed "General," in the words of John Greenleaf Whittier:

"'Shoot if you must this old gray head, but spare your country's flag,' she said."

The whole town picnicked in the afternoon on grounds of the Maryland School for the Deaf. "Union forces" of the 115th Infantry, Maryland National Guard, there reenacted the Battle of Monocacy. Today's site was more convenient than the original battleground, along the Monocacy River 3 miles away.

A public address system informed the uninformed that had it not been for Gen. Lew Wallace (who later wrote "Ben Hur"), and his delaying fight there, Washington, D. C., might have later fallen to Confederate forces.

The public address system in earlier ceremonies on the steps of the Fredericktown Savings Institution also explained why some of the bankers were clad in present-day garb. This was done, the announcement said, to remind citizens that the original $200,000 town levy of General Early is still being paid back through town taxes.

The full debt, which with interest over the years more closely approximates $600,000, is expected to be retired entirely by 1951.

For years past, the city debt to banks which had supplied the ransom money was repaid by a system of canceling out their taxes. That was later changed for cash payments through a city bonding issue to retire the debt. Current payments have been reduced to approximately $1500 a year.

Repeated efforts to have Congress reimburse the town for the levy have failed of passage in both the Senate and the House.

The levy was made after General Early proclaimed:

"Officers will, by force if necessary, and under imperative threat to sack the town, otherwise, compel the Mayor, City Assembly, bankers and leading citizens to assemble and comply with the Commanding General's demands immediately."

Most of the costumed members of today's pageantry are members of the Frederick Junior Chamber of Commerce, the pageant sponsors. Others were citizens recruited here and members of the Lost Stirrup Riding Club of Woodsboro, Md., 12 miles to the north of here.

The festivities were preserved for posterity by movie cameras. All the leading merchants, bankers, mayor and aldermen donned costumes of the period to participate in the making of the documentary film, based on public records here.

Canada's Aims Cited

Ottawa, July 9 (AP).—Defense Minister Brooke Claxton proposed a 240-million-dollar defense budget today, saying one of Canada's aims was "cooperation with countries of the Comonwealth, the United States and other like-minded countries in working out common standards, planning and training" He told Commons the sum would cover estimates for the fiscal year ending next March 31.

Solid Mahogany Frame Duncan Phyfe Sofa, $169.50

A traditional jewel that will pay lasting tribute to your decorating taste. Crafted in lustrous solid mahogany, with rich decorator's fabrics. Full spring edge, reversible feather-weight innerspring cushions, brass claw feet. Available also in figured tapestry and stripes.

COLONY HOUSE
4244 Connecticut Ave.
Open Every Night Until 9—Saturday Till 6

OF AUTO RADIOS—THE Motorola "GOLDEN VOICE"
8 Push Buttons, Tone Control, Choice of Matched Electro-Dynamic Speaker
PAY ONLY $2 PER WEEK

AUTO SEAT COVERS
$7.95 UP FOR COUPES
Sizes to Fit Every Car
EXPERT INSTALLATION
• CREDIT INVITED •
LAD MILLS
ESSO CENTER
Wisconsin Ave. & Que
MI. 3600

WHY NOT?
IT COSTS NO MORE TO PARK AT THE
CAPITAL GARAGE
NEW YORK AVE. between 13th and 14th
"Every Auto Service"

famous for CHEVROLET Service
WASHINGTON'S OLDEST CHEVROLET DEALER
compare our low prices!
MOTOR TUNE-UP $4.50
Parts Extra if Needed
Expert body and fender work, painting.
DRIVE-IN 18th STREET ENTRANCE
BARRY-PATE
1130 CONNECTICUT AVE.

New shipment of handsome handwoven shetland sports jackets tailored in our own shops

50.

We're very proud of these unusual new jackets, for they reflect so perfectly our idea and yours of correct and smart casual wear. Unique patterns that have a character all their own. Fine quality handwoven shetlands, tailored in our own shop with flap pockets and center vent.

CLOSED SATURDAYS DURING JULY AND AUGUST

Saltz F Street
1341 F STREET MEtropolitan 4481

RALEIGH HABERDASHER

Lightweight—for Summer coolness

White on white madras

MANHATTAN SHIRT

$4.50

- *"Setlo" collar, concealed stays*
- *Barrel cuffs, French front*

A lightweight dress shirt that invites every passing breeze . . . looks every inch impeccable. You'll like the mellow white-on-white pattern of the fabric, the easy-to-wear Manhattan soft "Setlo" collar. In sizes 14 to 17, 32 to 35 sleeve.

RALEIGH HABERDASHER
WASHINGTON'S FINEST MEN'S WEAR STORE
1310 F STREET
Closed every Saturday through August 23

Gen. Handy to Succeed Wainwright Sept. 1

Gen. Thomas T. Handy, Army deputy chief of staff, will succeed Gen. Jonathan M. Wainwright, hero of Corregidor, as commander of the Fourth Army with headquarters at San Antonio, Tex., when Wainwright retires.

The War Department said yesterday that Wainwright would leave the service August 31. Handy will assume command the next day.

The new deputy chief will be Lieut. Gen. J. Lawton Collins, wartime commander of the Seventh Army Corps in the European campaign and currently chief of information of the War Department.

Eddy Succeeds Collins

Succeeding Collins as information chief will be Maj. Gen. Manton S. Eddy, now deputy commander of the Second Army at its neadquarters in Baltimore.

Wainwright, 64, whose Army career dates back to 1906, has said he would become an executive with a grocery chain with headquarters in San Antonio. Upon his return to the United States from a Japanese prison camp, President Truman decorated Wainwright with the Medal of Honor, the Nation's highest military award, for his heroic defense of the Philippines after Gen. Douglas MacArthur was ordered to Australia to begin preparations for the southwest Pacific offensive.

Handy has been mentioned, among others, in speculation over a successor for Gen. Dwight D. Eisenhower, chief of staff, who will retire next year to become president of Columbia University.

Handy, a native of Spring City, Tenn., is 55 and a graduate of Virginia Military Institute. Commissioned in 1916, he saw action in France in World War I. He came to Washington first in 1936 on assignment with the operations section of the general staff, left for a year of duty at Fort Benning, Ga., and came back in 1941 to the war plans division here. Handy was appointed assistant chief of staff for the operations division in June, 1942, and deputy chief of staff for the Army in October, 1944.

Maj. Gen. John T. Lewis, now on duty in the office of the chief of staff, will succeed Eddy as deputy commander of the Second Army.

Prior to reorganization of the Army last year, Eddy, a native of Chicago, was in charge of the Third Service Command with headquarters at Baltimore. He saw action with infantry outfits in North Africa, Sicily and the invasion of France and then was assigned command of the Twelfth Corps.

Generals Named To New Posts

Gen. Handy Gen. Collins

Nation Urged To Admit DPs As Example

By The Associated Press

Right Rev. Msgr. John O'Grady said yesterday the United States has a choice between finding homes for a share of Europe's war refugees or "turning Europe over to communism."

Just back from South American conferences to open new channels for resettlement of displaced persons, the secretary of the National Conference of Catholic Charities supported a measure calling for admission of 400,000 refugees to this country over a four-year period.

Appearing before a House Judiciary Subcommittee, he testified that "if the United States adopted a positive policy" in admitting some of the refugees "it would be the best inducement to other American countries to do likewise."

He said that during five months in South America he had seen a "very decided change" in attitude towards admitting displaced persons with Brazil planning to take in over 60,000 in the next year and Argentina becoming "immigration-minded."

To Visit German Camps

He will leave tomorrow to visit the displaced persons camps in Germany.

Assistant Secretary of Labor Philip Hannah told the committee the admission of 400,000 refugees would "actually increase our economic well-being."

Hannan declared: "The assumption of this responsibility is entirely in keeping both with our tradition of providing haven for the oppressed, and our present position or leadership in the world."

The subcommittee is considering the measure by Representative Stratton (R., Ill.) to admit 100,000 such persons a year for four years.

Arguments against the proposal, Hannah said, are based on "the erroneous belief that in any given country during any particular period there are just so many jobs to be filled, and that an increase in population inevitably means that some must go jobless."

U. S. Shortages Cited

He estimated that of the 100,000 who would be admitted each year after the Stratton bill, not more than 60,000 would be of working age or in need of employment.

"This number," Hannah said, "is so small compared to our total labor force of 60 million as to present no problem of competition with native workers."

He added "many of these people will meet labor needs that have gone unfilled for some time."

Among them he listed construction workers, nurses, dentists, physicians, farm help, machinists, railway workers and tool makers—all, he said, "in short supply in various parts of the country."

Black Market Price Of Lire Drops Sharply

Rome, July 9 (U.P.).—The black market price of Italian lire dropped sharply today, speculative stocks were down and long-hoarded goods appeared on store shelves—all because of optimism over the Marshall plan conference in Paris.

Italian financial experts hope that the conference on European recovery will start a general trend toward financial confidence. Last Thursday one United States dollar sold on the open market for 700 lire—200 above the legal rate. Today it was down to 670.

UNITY—From Page 1

Senate Passes Unification Bill

retary of War—the latter renamed the Secretary of the Army.

All three departments, plus other defense agencies, would be under a Secretary of National Security, who would sit in the President's Cabinet. He would exercise broad general powers over the three defense departments, with the Secretaries of Army, Navy and Air Force administering their departments as individual units.

New Agencies Planned

A joint staff of 100 officers would be created, but it would be subordinate to the Joint Chiefs of Staff. The latter, made permanent by the bill, will remain the top military advisers to the President.

Several important new agencies would be created to provide better coordination of military and foreign policy, and better planning for industrial and civilian mobilization in time of war, and conservation of national resources.

As originally proposed by War Department chiefs two years ago, Army-Navy "merger" would have consolidated all the armed forces under one department of national defense, with a single secretary, single general staff, and a powerful single chief of staff.

Safeguards Added

Violent Navy reaction blocked passage of this plan, and at President Truman's insistence, the service chiefs got together on the present plan. The Senate committee added several safeguards to preserve the existence and status of naval aviation, the Marine Corps, and the rights and powers of the three department heads under the top secretary.

But the language used was not strong enough for Senator McCarthy—a former Marine—and some other Senators. They protested that Army and Air Forces still planned to take over marine amphibious duties and land-based naval reconnaissance and anti-submarine planes.

COLONY Liquor
4901 GEORGIA AVE. GEORGIA AVE. & EMERSON STREET
10 A.M. to 9 P.M.—SAT. 10 to 10 P.M.

Here's A Real BUY!
Thursday, Friday & Saturday We Offer
BOTTLED IN BOND
KENTUCKY STRAIGHT BOURBON
FOR THE LOW PRICE OF
3.99 Per FIFTH
It's a well known Brand, too!
OLD HEAVEN HILL
45.48 CASE
CASH & CARRY ONLY ON THIS ITEM
For Neighborhood Delivery Just Telephone...
GEORGIA 7300
COLONY GEORGIA AVE. AT EMERSON STREET

Spot Cash for DIAMONDS
OLD GOLD AND JEWELRY
THE Jewel MART
LICENSED DEALERS
525 14TH ST. N.W.

"TOPS" IN
STEAKS
STEAKS
STEAKS
STEAKS
FILET MIGNON
NEW YORK SIRLOIN
CHOPPED TENDERLOIN
Parchey's
RESTAURANT
19th and K STREETS, N. W.

Hemorrhoids! Hurt Like Sin! Now I Grin
Thousands change groans to grins. Use a *doctors'* formula to relieve discomfort of PILES; sent druggists by noted Thornton & Minor Clinic. Surprising QUICK palliative relief of pain, irritation. Tends to soften, shrink swelling. Use *doctors'* way. Get tube Thornton & Minor's Rectal Ointment or Rectal Suppositories today. Follow label directions. For sale at all drug stores everywhere.

RADIO REPAIRS
"90-DAY GUARANTEE"

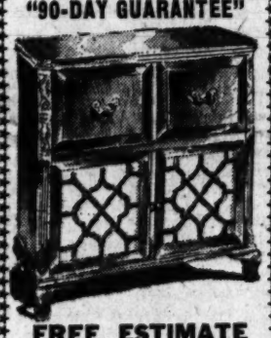

FREE ESTIMATE
While You Wait
given on any type of radio brought into the store. Reasonable Prices For Quick High-Grade Repairing. Oldest Radio Company in the City.
We call for and deliver any large floor model radios or combinations.
STAR RADIO CO.
409 11th St. N.W.
on 11th St.
District 4700
3 doors above Pa. Ave.
TUBES TESTED FREE
Radio Parts and Tubes for Sale

WOODWARD & LOTHROP
THE MEN'S STORE SECOND FLOOR

ALLIGATOR
"featherweight" raincoats
For summer showers and downpours, "The Featherweight" lives up to its name . . . protection without weight. Superb Alligator tailoring with the specially processed cotton cloth gives you perfect fit. Exceptional Alligator fabric gives you a raincoat you can fold into a small bundle, wear over heavier clothing . . . rely on for long service. Green or black, full size range..... $10.50

To pipe smokers . . . pleasanter vacations

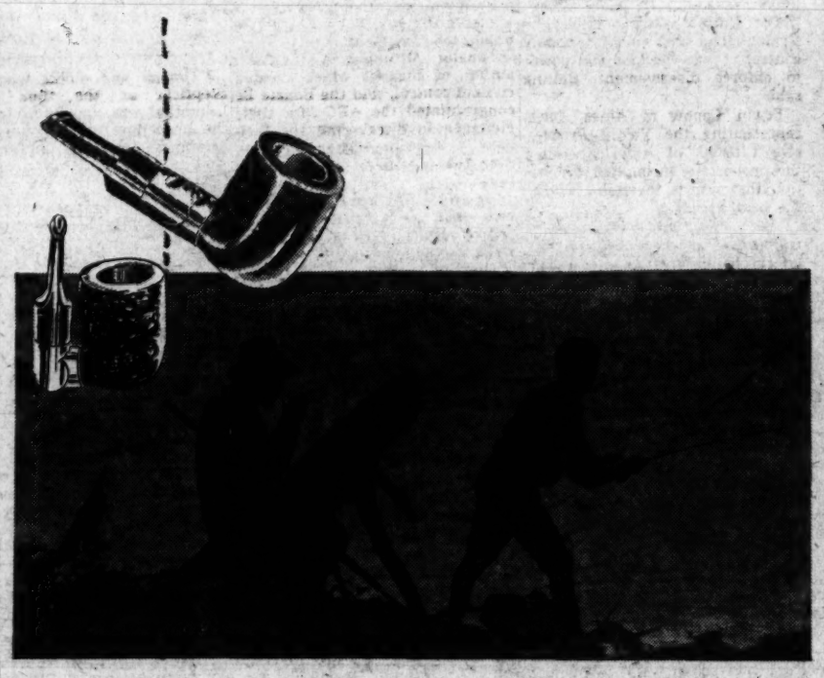

Shown top to bottom:

Dr. Brown Donnie Folding Pipe fold to pocket-size when not in use. Imported briar bowl . . $5

Falcon Pipe . . . one ounce of imported "screw-on" briar bowl and lightweight metal stem for extra cooling effect. Less tiring to hold when your hands are busy on the line.....$10

Nimrod Pipe Lighter specially designed to please the veteran pipe smoker. Small, compact and easy to handle....$3.50

Regimental Tobacco Mixture is delightfully aromatic . . . nostril pleasing
Eight ounce package...$1.38
Two for $2.75

Old Mariner Tobacco is a John Middleton blend that assures smoothness for greater pipe pleasure. Sixteen ounces $1.75

"Frankly,

who couldn't use a bargain today!"

Where can you find a bigger bargain than Capital Transit's WEEKLY PASS?

For $1.50 weekly, this convenient pass offers transportation anywhere about the city, any time, for any member of the family. No bothering about transfers or hunting for change. And on Sundays and legal holidays, two children under twelve may ride with the passholder FOR FREE.

Street cars and buses are the easiest, most economical, most dependable way to travel about town. No parking worries. So—be smart. Be thrifty. Use transit travel more. Buy it "wholesale"—buy the weekly pass.

Capital Transit
Listen to "As the Wheels Turn"—WMAL, 8:15 P. M. every Wednesday

When you buy a WURLITZER
. . . you know you have a fine piano

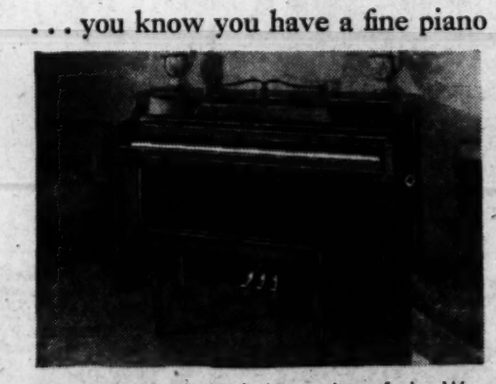

Thousands have tested the quality of the Wurlitzer for you—for more Wurlitzers are sold than those of any other name. And any Wurlitzer owner will tell you how exquisitely designed it is, with its space-saving compactness . . . how true and resonant is its tone . . . how responsive its action. When you have a Wurlitzer in your home, you, too, will realize why it is America's most popular piano.

The Wurlitzer may now be purchased with a new low down payment . . . longer, lower terms

Kitt's
1330 G Street
(Between 13th and 14th Sts.)
phone REpublic 6212

also
KNABE
EVERETT
JANSSEN
WEAVER
CABLE-NELSON
IVERS & POND
and others

Former Sergeants Took Atom Papers

No Leakage Feared From Incident, Says Sen. Hickenlooper

By Alfred Friendly
Post Reporter

Senator Hickenlooper (R., Iowa), chairman of the Joint Congressional Committee on Atomic Energy, yesterday disclosed to the Senate that two former Army sergeants had stolen certain "important documents" from the Los Alamos (N. Mex.) atomic bomb laboratory.

But, he revealed, the documents had since been recovered by the FBI and there are "sound" indications that they were never made available to 'any unauthorized persons." Hickenlooper said the sergeants who filched the files were "souvenir hunters."

His explanation, which later in the day was restated by the FBI, was occasioned by a news story appearing in the New York Sun yesterday, under a big three-line banner. It asserted that "unknown agents" had stolen documents from atomic enrmy plant at Oak Ridge, Tenn.

It continued, for two columns, to recite allegations reflecting on the security of the Atomic Energy Commission, contrasting it unfavorably with the situation when atomic developments were under Army control.

As disclosed by Hickenlooper and the FBI, the theft took place at Los Alamos, not Oak Ridge. It was accomplished in March, 1946, when the work was under military control. The theft was discovered in April, 1947, by the civilian Atomic Energy Commission.

It was reported at once to the FBI, and on June 17, to the Joint Congressional Committee. The FBI did not state how long it took to track down and recover the files, but apparently the detection was made with dispatch.

The Justice Department declined to reveal the culprits' names, but disclosed that they were not under arrest and had not been charged. Its attorneys, however, are conferring with regard to what course of action should be taken.

Hickenlooper said that the sergeants had been assigned by the Army to the department at Los Alamos where the papers were kept and had access to them in pursuit of their daily duties. He added that the past records of the two men had been excellent. The FBI investigation showed that they had kept the papers in their own files and had not shown them to anyone.

Hickenlooper praised the AEC for its "vigorous and intelligent" security efforts. He said that "no effective breach of security in those instances was accomplished and that the security was in fact maintained even though there was a surreptitious removal of certain important documents."

Senator McMahon (D., Conn.), author of the act which created civilian control, told the Senate he congratulated the AEC "for their vigilance in discovering the incident . . . so soon after they took over the control of the organization."

He said it was "somewhat regrettable that the story which has appeared has so far deviated from what are the facts in the case."

The Sun's story said its revelation "is expected to blast the Nation's atomic energy setup into a total reorganization. Full details, when revealed, will rival the Canadian atom bomb spy story, the alarmed informants of the Sun predict."

Members of the congressional committee, it went on, "are frightened, baffled and presumably disgusted." It related how FBI agents and security police were grilling Oak Ridge employes and seeking "to repair the damaging security leak by recovering the missing data."

"The civilian atomic energy control," the Sun pointed out, "is in its infancy compared to the military's experience in the field, but it is expected that demands for a revision of the present program will be conducted unsparingly."

The article blasted the security provisions at Oak Ridge, and declared that Representative J. Parnell Thomas (R., N. J.), chairman of the House Committee on Un-American Activities investigation, said that the Sun's revelations came "as no surprise to me."

Apparently unaware that the documents were purloined when Los Alamos and Oak Ridge were under the Army's Manhattan District, the Sun reporter wrote:

"Thomas and others who were skeptical at the time David Lilienthal was appointed to head the peacetime atomic energy development program pointed out that someone with training in security was needed. Not doubting Lilienthal's loyalty, critics were outspoken in their fears that the very thing that has happened would result if the Army was deprived of its security activity.

"Thomas, in addition, assailed the security attitude of officers of this branch of the civilian development who complained that they 'had to go slow in removing suspected individuals.' Along with other members of the Un-American Activities Committee, Thomas has fought continuously for Army supervision of atom bomb security. He made numerous speeches from the House floor speeches written extensively about the dangers of the Reds at Oak Ridge."

For Youths 18-20

War Training Of One Year Asked in Bill

By The Associated Press

Representative Towe (R., N. J.) introduced legislation yesterday to set up a universal military training program calling for six months of basic training for qualified male youths between their eighteenth and twentieth birthdays.

Six additional months of membership would be required in a reserve officers training corps, National Guard, or other reserve organization.

The American Legion and the Amvets, war veterans' organizations, supported the training program before the committee yesterday.

On the other side, officials of the Young Progressive Citizens of America, the American Veterans Committee and the Socialist Party opposed such legislation.

The viewpoints of the organizations were given before the House Armed Services Committee which is conducting hearings on President Truman's plea for the training plan recommended by his special commission.

Fears Defense Collapse

S. Perry Brown, the Legion's national defense committee chairman, said the long range national defense program would "collapse" without universal training.

Brown said such a plan is vital and "our reserve component is now a featherweight fighter in a world of heavyweights."

The Amvets filed a statement declaring the training plan "is unfortunately necessary," adding "there appears to be no other way in which the security of the country can be maintained."

William G. Gausmann, Washington, representing the Socialist Party, said "our military defense program must be considered as a subordinate item in a program of political and economic security."

He advocated universal disarmament, creation of an international police force, and the status of a limited world government for the United Nations.

Asks Army Reforms

Richard Bolling, national vice chairman of the American Veterans Committee, called for social and economic reorganization of the armed forces and flatly opposed universal training in peace time.

The United Nations should be strengthened and given monopoly control of war weapons and power to enforce disarmament, Bolling said.

Erwin Lepow of Ames, Iowa, representing the Young Progressive Citizens of America, called the proposals "an implied assumption that war is inevitable within the next decade."

"We view universal military training as another step in a unilateral policy that fails to recognize the urgency of United Nations' action and must eventually lead to war," Lepow testified.

Blind Mother, 85, Charges Fraud in Deed to Rubinoff

Pittsburgh, July 9 (AP).—Blind Mrs. Libbie Rubinoff, 85, today asked a court to cancel a deed to her home that she signed June 6, conveying the property to her son, Violinist Dave Rubinoff of Encino, Calif.

Mrs. Rubinoff charged in her complaint that she couldn't see what she was signing, and didn't know it was the deed until she learned the house had been advertised for sale and prospective purchasers visited her home.

She also asked the court for an injunction to restrain her son from selling the property or advertising it for sale.

Mrs. Rubinoff said she signed the paper after her son assured her she would own the property as long as she lived and that he would pay the maintenance and tax bills for the place.

Horses Go Under the Hammer at Fort Meyer

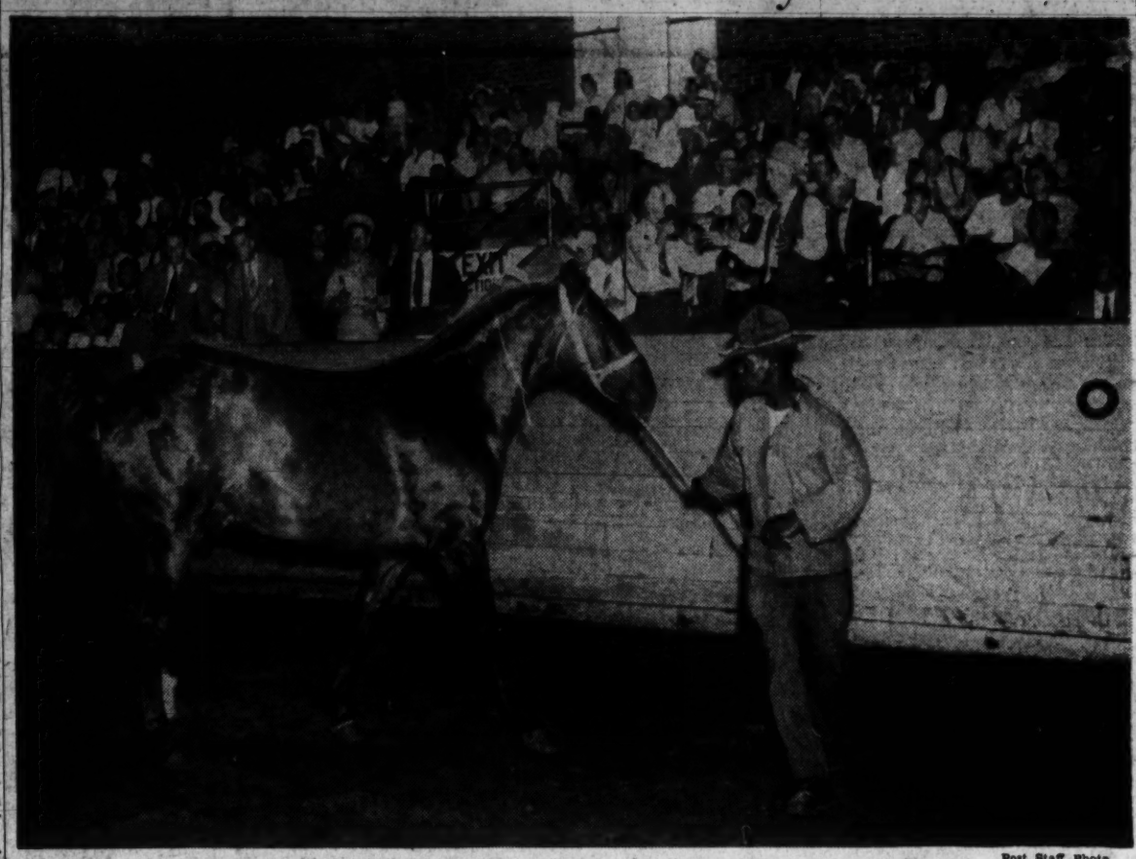

Post Staff Photo

ONE OF ARMY'S MOUNTS IS PARADED BEFORE PROSPECTIVE BIDDERS AT AUCTION

Stop Russian Expansion, Says De Gaulle

Paris, July 9 (U.P.).—Gen. Charles de Gaulle said today that unless Russian expansion is stopped Europe is doomed to enslavement and the world will face a new global war.

Asserting that Russian influence had now swept over two thirds of Europe, de Gaulle said at a luncheon of the Anglo-American Press Association:

"As far as the world is concerned, its destiny would only be an immense and fatal war."

De Gaulle, emerging as the French right wing leader, laid down three conditions for rebuilding Europe:

1. That all European countries, including Italy and the former Axis satellites, should be allowed to resume their old place in Europe.

2. That external aid, particularly from the United States, should be available for Europe.

3. That Britain and France maintain a close and sincere relationship.

French Strike Of 1,500,000 Looms Tonight

Paris, July 9 (U.P.).—The strike committee for 1,500,000 municipal and Federal employes threatened tonight to call the largest and most crippling walkout in recent French history unless the government met workers' wage demands by midnight tomorrow.

Day-long negotiations between government officials and union leaders apparently ended in a deadlock. After conferring with Premier Paul Ramadier tonight, the strike committee said:

"The committee recalls that Thursday, July 10, at midnight, the time limit for the government answer expires. This was agreed upon by both the committee and the government."

A committee spokesman said he would make known later when the strike would begin and how long it would last.

MIT Man's Missing Daughter Is Found

Boston, July 9 (AP).—Prof. Robley D. Evans, Massachusetts Institute of Technology physicist, said tonight his missing daughter, Nadia, 13, sought since she disappeared Monday night from a New Hampshire summer camp, had returned safely. Evans told newsmen his daughter was now in a Boston hospital.

An MIT spokesman for Professor Evans said the blonde youngster was "found this afternoon on Boston Common in good condition." The spokesman said the girl told her father she had run away from the New Hampshire summer camp, apparently in dissatisfaction with camp life.

AUCTION—*From Page 1*

Amputee Bids In Pet Horse

Tenn., farm for showing as an expert working hunter and jumper. He has spent all his spare time for 15 months teaching Chugwater.

Eight other horses were taken off the bid list when they were taken on Federal priorities by the Agriculture Department.

They will be used as "blood donors" at the animal disease station at Beltsville.

Marshall's Mount Included

One of those eight was Reno Fantas, 17-year-old, long the favorite mount of former Chief of Staff George Marshall.

Another was Here's How, which some reports mistakenly said had been a former mount of Mrs. Eleanor Roosevelt, "cast off like an old auto tire that has been patched too often."

Total receipts from the sale amounted to $5916. Highest bidder was Carlysle Cochran, 27, of 2360 Massachusetts ave. nw.

He paid $330 for Santan, $260 for Lady Dan, $175 for Chatter Scamp. Minimum bid allowed was $50 with priorities going in order to Federal, State and local government agencies, nonprofit institutions, veterans and the commercial buyers.

WOODWARD & LOTHROP
10TH 11TH F AND G STREETS ZONE 13 PHONE DISTRICT 5300
BRANCH STORES—Bethesda, Maryland Arlington Farms, Virginia The Pentagon

Vaculator
Coffee Maker at Savings
Regularly $3.45
Now $2.95

Electric Hot Plate, extra, $5.95

Only because the manufacturer is redesigning the handle of this 8-cup Vaculator can we offer you this very substantial savings . . . just in time for making summer quantities of iced coffee and iced tea . . . or for gifting your weekend hostess. Vaculator is made of Pyrex brand glass, may be used over any heat . . . with its clothless Dutch filter, Vaculator is the pleasant way, the famous chefs' way, to brew coffee with rich full flavor.

W&L—Electrical Appliances, Eighth Floor
Express Elevator Service

DRAFTING MATERIALS
MUTH 710 13th NA. 6386

POCKETBOOKS and HANDBAGS Repaired and Relined
TOPHAMS
3rd & Eye Sts. N.E. AT. 0060

Since Eighteen Hundred and Four
LUTZ & CO.
LUGGAGE and LEATHER GOODS
BILLFOLDS • BRIEF CASES
1325 G St. N.W. NAtional 0244

BEFORE YOU TRADE OR SELL YOUR CAR!
SEE FLOOD PONTIAC CO.
4221 Connecticut Ave. WO. 8400
REPAIRS ANY MAKE CAR

WHAT'S BETTER THAN PEACHES and CREAM?
Why, Peach Ice Cream, OF COURSE!

JULY FLAVOR OF THE MONTH
PEACH ICE CREAM
AT YOUR
Meadow Gold
DEALER

You still have time
to **enjoy** a delightful August **vacation** in **Europe.**
Daily flights in new luxury-planes.
Overnight to **Glasgow, connecting** to **London, Paris, Amsterdam** and **direct** to
Copenhagen, Oslo, Stockholm.
Your travel agent represents us locally.
Consult him.
Scandinavian Airlines System
630 Fifth Ave.
New York 20
scandinavian airlines system

WOODWARD & LOTHROP
10TH 11TH F AND G STREETS ZONE 13 PHONE DISTRICT 5300
BRANCH STORES—Bethesda, Maryland Arlington Farms, Virginia The Pentagon

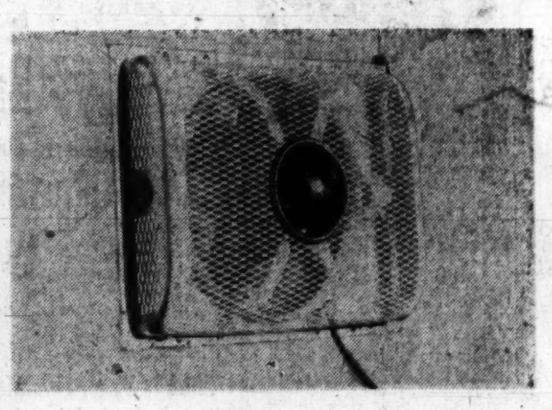

Climax Room Coolers to cool a room or the entire house when installed in the attic. Quiet, efficient and easily installed.
Ten-inch size, $34.95
Sixteen-inch size, $59.95

With these—Overcome the Heat

Laugh at summer's biggest dread for the touch of a switch can set such efficient relief measures as these fans and domestic ventilators whirling fresh, cool air in your direction

Samson Safe-Flex Fan has rubber blades for safety . . . quiet, oscillating action. Ten-inch size, $21.95
Twelve-inch size . . . $31.95

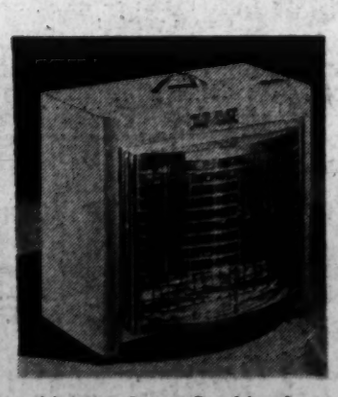

Air-D-Lux Combination Cooler can also heat and be converted into stove for cooking. "Power control" regulator, $39.95

Arctic Fan for use on the table has wide, sweeping 12-inch blades, oscillating action and three speeds, $29.95

Convenient deferred payments may be arranged on home furnishing purchases of $25 or more.

W&L—Electrical Appliances, Eighth Floor, Express Elevator Service

Conferees Agree on Export Control Bill

By The Associated Press

Senate and House conferees agreed yesterday on the final version of legislation extending export and import controls over scarce commodities beyond July 15.

The measure, still subject to final approval by both houses, continues the program now authorized only by a 15-day stop-gap resolution enacted before the previous law's expiration on June 30.

Senator Cooper (R., Ky.), who handled the measure in the Senate, told a reporter the conferees compromised on an extension through next February 29. The House had voted an extension until January 31 and the Senate until June 30.

They retained, however, Senate language placing authority for the program in the hands of the Secretary of Commerce, which Cooper said would centralize responsibility for supervision.

Eliminated in the compromise version was a provision in the Senate bill for continued controls over manila and other types of fiber and cordage. The conferees agreed, however, to retain controls over rice and its products as the Senate had voted. Rice was eliminated in the House.

Other materials on which emergency wartime controls are extended by the legislation include tin and tin products, except for imports of tin ores and concentrates; antimony; materials required for export to aid foreign production of products urgently needed in the United States; fats and oils; and materials needed for export to help carry out this country's foreign policy.

FOR SALE

U. S. Patent Shrapnel-Shell to reliable American firm for Artillery, Mortars, Rockets, Airbombs. Two bursts on same trajectory. Excellent against airplanes and flying missiles. Range bracketing.

Box M-471 Washington Post

Phone: WOodley 4637

Livingston LIQUOR

5516 Connecticut Avenue

HARRY SPUND, Proprietor

SPECIALS for Thurs., Fri. & Sat.

Gold Label MARIN RUM 1.99 FIFTH

Imported Puerto Rican—85 Proof

7-Year Old SCOTCH "Bank Note" 86 Proof 5.49 FIFTH

Du Bouchett MARTINI Ready-to-Serve Cocktails 66 Proof 1.59 FIFTH

Spinet and Console

PIANOS for RENT

Rental Payments Apply on Purchase Price If You Buy at a Later Date

Choose from a number of popular models in console and spinet pianos of good, well - known makes. If you decide to buy later, all money paid as rental and delivery charges will apply on the purchase price. (Up to a 6 months' limit.)

Phone NAtional 3223

JORDAN'S

(Arthur Jordan Piano Co.)

1015 Seventh St. N.W.

Ice Cream, Too

Pet Squirrel Is Nuts About Ball Games

DEAN HILLENBRAND,
Post carrier boy of 1602 Quincy st., Arlington, poses with pet squirrel, who likes ice cream, baseball, and, naturally, his owner

Deane Hillenbrand, 13, 1602 South Quincy st., Arlington, a Washington Post carrier boy for the last two years, is the proud owner of a pet squirrel who likes ice cream, baseball—and Deane.

Deane and some friends found the week-old chatterbox nearly two months ago in woods near the Hillenbrand home. They fed the pet with an eye-dropper until it graduated to the nut-eating stage.

The squirrel—"a she, we think"—is an ardent sports fan. When Deane takes her to baseball games, "she sits on my shoulder and the people watch her instead of the game."

The fast-growing gray rodent will eat "just about anything"—peanut butter, watermelon seeds, carrots, ice cream.

Deane's mother, Mrs. Christine Hillenbrand, may have raised an inquiring eyebrow when the pet came home for the first time, "but she's used to it now," her son says.

The squirrel, which has no particular name, is barred from the house, though. "She stays in a cage built for her in our cherry tree," Deane explains.

Although Deane's two dogs accompany him regularly on his 42-paper Post route, the squirrel prefers to remain at home. Beside occasional jaunts to baseball games, the pet occasionally accompanies her boss to the Thomas Jefferson School—in his pocket.

General Foods Official Sees '48 Price Drop

By The Associated Press

Clarence Francis, chairman of the board of General Foods Corp., predicted yesterday that average food prices may be down "as much as 15 per cent" by harvest time in 1948.

Francis made no specific forecast as to what may happen to prices in the meantime.

But the United States Chamber of Commerce in another statement prepared for the Joint Congressional Committee on the Economic Report declared that if the Marshall plan for rehabilitation of Europe goes into effect it is "likely to involve a very considerable upward pressure on many commodities."

Emerson P. Schmidt of the United States Chamber of Commerce said the wage increase won by John L. Lewis' mine workers probably will touch off a general demand for higher pay.

Schmidt, director of the chamber's economic research department, told the committee that for this reason he believes the coal settlement is inflationary.

And before the committee convened, Senator O'Mahoney (D., Wyo.), a member, told a reporter that the key to stabilization of America's economy is the rehabilitation of Europe and Asia.

Francis told the committee he believes a "corrective" in food prices is under way and that "the average prices paid for food by domestic consumers may be as much as 15 per cent lower by the time the harvests of 1948 are gathered." He added:

"By this I don't mean to imply anything like a wide open break in prices. Such a break would probably occur only in a depression . . . and we don't foresee anything as drastic as that."

In citing reasons for his prediction that food prices will slide, Francis said that food lately has been "getting more than its usual share of the consumer dollar."

"We regard that as a warning signal," he declared. "To us it means that food is in for stiff competition from new automobiles, appliances and housing. In fact, the competition has begun, and higher rents may have some further effect."

Dealing with the role of food processors in the food price picture, Francis said the factors which dictate what the housewife pays "are largely outside the control of the processor."

He added that during the 12 months starting in March, 1946, General Foods had to pay higher prices ranging from 220 per cent more for cocoa and 113 per cent more for coffee to 36 per cent more for sugar, 50 per cent for corn and 54 per cent for wheat.

"Today we are working on the smallest (profit) margins in the history of the company," Francis said. "If this is true with us, I believe it to be true of the industry."

Schmidt told the committee the proposed Marshall plan for Europe "will mean that we will have less to consume here, with additional upward pressure on our price structure."

Schmidt added that this in turn "will set in motion a generalized union wage demand across the economy. . . ."

The chamber witness said he was not arguing against the Marshall plan, but that if it is put into effect, "the American people will have to recognize that through one means or another their standard of living must shrink."

Such shrinkage, he went on, could be made effective "in several ways or in a combination" of these ways:

1. Rationing, price and wage control.
2. "Exceedingly heavy" taxation to drain off excess money demand.
3. Government borrowing out of savings.
4. Inflation.

Schmidt said there is a theory prevalent today that "by taking toll of consumers in general, for the benefit of selected groups of organized labor, the total of our purchasing power is somehow increased."

Gentleman! Don't miss it!

RICH'S SUMMER SALE OF MEN'S SHOES!

SHOES FROM NEW YORK BOOTMAKERS
RICH'S OWN IMPERIALS · STACY-ADAMS
NETTLETON SPORT SHOES

6.90 8.90 10.90 12.90

WERE 8.75 TO 19.95

FINE CALFSKINS, ALBION GRAINS AND NORWEGIAN CALF. TANS AND BLACK. NOT ALL SIZES IN EACH STYLE, OF COURSE—BUT A BIG, HEALTHY RANGE OF SELECTIONS

ALL SALES FINAL · SORRY, NO COD'S

RICH'S

F STREET AT 10th

Closed Saturdays July through August 23

Continuing Our Sensational Underselling Sale!

FOGEL'S Price Slashing LUGGAGE EVENT!

TODAY, FRIDAY AND SATURDAY ONLY!

Men's 24-inch Steel Frame GLADSTONE BAGS $10.95

Has shirt divider, cloth lining and apparel pockets! Black or brown!

Regular 11.50—18-inch OVERNIGHT CASES 6.49

Regular 12.50—21-inch WEEK-END CASES 7.49

Regular 15.65—26-inch PULLMAN CASES 9.49

Regular 19.95 Ladies' WARDROBE CASES 12.95

Leather bound aeroplane Luggage for men or women! Cloth lined! Leather handles! Dual locks! Handsome colors! Initialed Free! 200 pieces in this sale!

Men's 18-inch Leather Zipper CLUB BAGS 7.88

Full zipper fastener! Cloth lined with pocket! Russet, tan, brown or black leather! Reinforced!

• Genuine Leather BRIEF CASES 3.95 Black or Brown

Prices Reduced! Reg. 29.95

40-Inch Packing Trunks 18.90

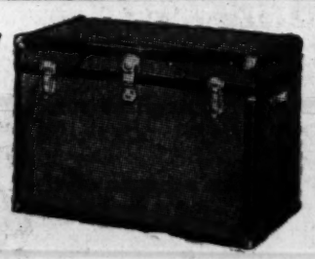

Hard fibre and 3-ply veneer with reinforced bands! Tray and heavy duty locks! Ideal for storage, travel and overseas shipping!

• 32-Inch Packing Trunks 14.95

• 36-Inch Packing Trunks 16.95

Lowest Prices in Town on Locker Trunks!

30-inch De Luxe Fibre LOCKER TRUNKS 8.40

Super reinforced! Two handles! Tray! Heavy duty lock! Two-draw bolt fasteners.

• ALL LUGGAGE Plus Tax

• ALL LUGGAGE Initialed Free!

FOGEL'S 10th and D Sts.

OPEN WEEKDAYS 9 A.M. TO 7 P.M.—SATURDAY 9 TO 9

MEN!

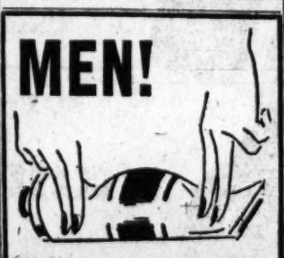

MAKE THIS TEST With A Tube of Toothpaste

The paste, trapped between the two pressure points, is forced UP, in the center of the tube.

That is The Principle of The Patented Insoles in

15.50

CONFORMAL SHOES

The heel and ball of your foot, form the pressure points. As you walk, the soft plastic insole is forced UP, giving you exactly the support, each individual foot requires. Then it cools and hardens to the exact shape of each foot.

PRESSURE POINTS

Come in anytime for a free demonstration. Complete selections are available now in scores of smart styles. Style shown is in black, brown or brown-and-white.

CONFORMAL Personalized SHOES FOR MEN AND WOMEN

1323 E ST. N.W.

Next to National Theatre

SAVE MONEY with our 4-way FORD Dealer Service!

1 SPECIAL FORD EQUIPMENT is sure to save you money. Built for Fords, it does the job better and quicker. And those . . .

2 FORD-TRAINED MECHANICS know your Ford like a book. They'll save you money with . . .

3 GENUINE FORD PARTS which are made right to fit right and last longer.

4 FACTORY-APPROVED METHODS also save you money because they're planned by Ford engineers to do the job better, in less time.

There's no place like HOME for Ford Service

Better Service Means More Economy!

EASY TERMS IMMEDIATE SERVICE

"Service that Satisfies"

Congress Sees Sugar Surplus For Five Years

By John W. Ball
Post Reporter

Congress looked forward yesterday to a surplus of sugar, which was one of the country's shortest commodities until a few weeks ago, within the next five years.

As the House started debate on a new bill tying down restrictions on sugar imports for that period the Senate Finance Committee reported out a similar measure.

Determined opposition that immediately arose, promised a hot floor fight on the measure when it is taken up again today.

Focus of the opposition was on the allocation of imports of 910,000 short tons for Puerto Rico. This opposition was led by Representative Fred L. Crawford (R., Mich.) of the subcommittee on Insular Affairs of the House Public Lands Committee, and A. Fernos-Isern, resident-commissioner of Puerto Rico.

Allocation Held Insufficient

Both raised the objection that the allocation for Puerto Rico was not enough to take care of Puerto Rican production, upped at the request of the United States during the war.

Although the allocation was agreed to by one group of Puerto Rico sugar producers, objectors were not given a hearing by either the Senate Finance or the House Agriculture Committees in studying the bill, they declared.

A basic quota of 4,368,000 short tons would be established under the bill for domestic sugar producing areas, as follows:

Domestic beet sugar, 1,800,000 tons; mainland cane sugar 500,000; Hawaii, 1,052,000; Puerto Rico, 910,000, and Virgin Islands, 6000.

Cuba Gets Big Cut

The Philippines would get an allotment of 952,000 tons, as provided in the Philippine Trade Act. Of the remainder that may be needed, Cuba would be allowed to supply 98.64 per cent.

The Senate bill differs from the House measure in that it would continue the sugar processing tax to finance payments to domestic producers.

Representative John W. Flannagan (D., Va.) declined to speak in opposition to the bill yesterday, declaring he wished his statement in opposition to be heard by a full membership of the House.

The bill, Committee Chairman Hope (R., Kans.) explained, directs the Secretary of Agriculture in determining import quotas to "protect the consumers as well as sugar producers."

Blast Answered the Doorbell

Post Staff Photo

EXPLOSION KILLS WOMAN—Kenneth Gusack, 8, and Thomas White, jr., 11, right, of the 6700 block of Conway ave., Hampshire Knolls, in Prince Georges County, went to call on their neighborhood friends, the Backus children. Just as they arrived, an explosion shattered the Backus home. Thomas ran home and told his mother. Firemen found Mrs. Charlotte Backus of 6716 Conway ave. and her two children badly burned. Mrs. Backus died four hours later in Washington Sanitarium.

Russia Pays U. S. $4,170,000 Interest

By The Associated Press

Russia has paid $4,170,000 to the United States as part payment for interest due July 1 on the lend-lease "pipe line agreement," the State Department announced yesterday.

The Soviet payment represents the first installment of the 30-year credit arrangement agreed to October 15, 1945.

The United States then extended Russia 251 million dollars in credit to pay for goods en route or already ordered when lend-lease was shut off on VJ-Day. About 18 million dollars of these supplies have been held up by congressional refusal to authorize shipments.

TAX—From Page 1

Senate Group Votes Tax Bill

couples in all States the right to divide their income for tax purposes—a privilege now had in only 10 so-called community property States.

As the Senate prepared for its second tax round, Speaker Joseph W. Martin, Jr. (R., Mass.), accused President Truman of trying to "invade the constitutional function and right of Congress to levy taxes."

Said Martin in a radio broadcast:

"The strength of the House of Representatives and of the whole Congress has always been in its control of the purs estrings. It is necessary for the eightieth Congress to protect this prerogative so the checks and balances in Government may be maintained, as they were intended by the Founding Fathers to be maintained under our Constitution . . .

"Neither dare we forget that the subversionists of this country will, if possible, try to create resentment through heavy taxation and high prices."

6 Die in Powder Blast

Bologna, Italy, July 9 (AP).—A powder works exploded today at nearby Marano e Castenato killing 6 persons and injuring 25.

Superb by Itself

Magnavox
RADIO PHONOGRAPH
COMBINATION
A *Revelation* with Frequency Modulation
★ IMMEDIATE DELIVERY
★ CONVENIENT TERMS
Campbell's
"THE BEST IN MUSIC"
1108 G ST. N.W.

Columbus University School of Law
Summer Course
CREDITOR'S RIGHTS, JULY 16
LEGISLATION, AUGUST 14
FALL QUARTER, SEPT. 15
REGISTRATION NOW OPEN
1323 18th Street N.W.
DE. 1492

Be a Proud Hostess!
Let Hoffmann Refinish Your Furniture

CLEANING SPECIAL
$10
2-pc. Set Sofa and Chair Cleaned in Your Home

SPECIAL!
18x32 inch
Coffee Table Refinished
in Walnut or Mahogany
Only $8.50
Slightly Higher for blending in black lacquer

Visit Our Showrooms
HOFFMANN
Upholsterers
Convenient Payments
Call CO. 5116 for estimates in nearby Maryland and Virginia.
2447 18th St. N.W.
2433 18th St. N.W.
Open Evenings till 9
1711 14th St. N.W.
3171 Mt. Pleasant St. N.W.

Clark's
THURSDAY
FRIDAY
SATURDAY
Low Liquor Prices Are Hard to Beat!

WOODCROFT
DISTILLED
LONDON DRY
GRAIN GIN
Distilled from 100% grain spirits. SAVE on Tom Collins, Martinis and other hot weather gin drinks. It's smooth, 85 proof.
Case 23.75 $1.99 FIFTH

★ SCOTCH SPECIAL!
GLEN GRAEME
Light Vatted
SCOTCH WHISKEY
A real buy on this 100% Scotch Whiskey . . . LIGHT . . . MILD . . . and PLEASING. Special Low Price . . . WHY PAY MORE! Produced and bottled by Row & Co., Glasgow, Scotland. Eighty-six proof.
$58.00 Case
$4.88 FIFTH

OLD ST. CROIX
VIRGIN ISLANDS
FINE RUM
A light and pleasing rum that is fine for cocktails or those famous summer coolers.
$23.88 Case
86 Proof
$1.99 FIFTH

BOTTLED IN BOND
100 PROOF
CLARK'S MONOGRAM
Straight
KENTUCKY BOURBON
6 Bottles 29.50
12 Bottles 58.00
$4.95 FIFTH

STUART'S RARE OLD
BOURBON
5 Yrs. Old—86 Proof
$3.89 FIFTH

½ PRICE—IMPORTED
CHATEAU-BOTTLED
FRENCH VINTAGE WINES
CHATEAU CAMPEROS 1940
Medium, Dry Sauterne
CHAT. GUITERONDE BERT 1940
1st. Growth—Sweet—Sauterne
CHATEAU LE-PAPE 1942
1st Growth—Grand Vin
Red Bordeaux (Claret)
CHATEAU L'EPINAY 1942
White Bordeaux—GRAVES
$20.00 per case
All 12% by Vol.
3 for $5
$1.69 FIFTH

BOTTLED IN SPAIN
FAMOUS IMPORTED
ROMATE SPANISH SHERRIES
AMONTILLADO—Dry, Light, Nutty
OLOROSO—Golden, Medium Sweet
BOMBITA FINO—Very Dry, Pale
NOTE: Sanchez Romate have been producers of fine sherries in Spain for over 163 years. Formerly suppliers to the Royal House of Spain, Romate enjoys the highest fame for quality sherries. 20% by volume.
$14.00 Case
$1.19 FIFTH

CLARK'S, 705 14th St., N. W.

FOOD LANE
FOOD DEPARTMENT STORES

YES, GOOD NEWS TRAVELS FAST!

TODAY, LOWER FOOD PRICES IS GOOD NEWS! . . . REGULAR FOOD LANE SHOPPERS KNOW THAT—AND ONE TELLS ANOTHER!

That's why you seldom see a Food Lane ad . . . ANYTIME you come to FOOD LANE you get greater values!

But, perhaps there is still someone who hasn't heard about Food Lane! . . . about the hundreds of everyday low prices! . . . about the greater variety and finer quality foods!

Perhaps there is still someone who doesn't know there are TWO (2) modern FOOD LANE Super Markets within easy reach of all Washington and vicinity!

MT. RAINIER
2303
VARNUM ST.
Kaywood Gardens

ALEXANDRIA
901 N.
COLUMBUS
Street

. . . 2 of Americas' Finest 92 Food Department Stores Serving Millions in 6 States!

COME TO FOOD LANE for Hundreds of VALUES Like These!

FYNE-TASTE BEANS With PORK and TOMATO SAUCE 16-oz. Can 6c
PET or BORDEN'S EVAP. MILK Tall Can 10c
REGULAR or DRIP Del Monte Coffee 1-lb. Can 39c
SUNSWEET Famous PRUNE JUICE Qt. Bot. 19c
DEL MONTE SLICED PINEAPPLE Large No. 2½ Can 29c

FAMOUS FOR QUALITY IN 6 STATES
P.S.G. MEAT!
Protected . . . Selected . . . GUARANTEED!
YOUR MONEY BACK if you are not pleased
P.S.G. All Senter Cut PORK CHOPS lb. 59c
P.S.G. Top Quality Rib End PORK LOIN Up to 5 lbs. lb. 49c
P.S.G. Top Grade Western Steer Beef RIB ROAST Short 7" Cut lb. 59c
P.S.G. Top Grade Tender, Juicy SIRLOIN STEAKS lb. 69c

FAMOUS LUNCHEON MEATS PREM or TREET 12-oz. Can 29c
SUNSWEET LARGE PRUNES 1-lb. Pkg. 19c
DEL MONTE Early Garden ASPARAGUS No. 2 Can 35c
Famous Tender Del Monte PEAS No. 2 Can 17c
HEINZ Famous Pork & Beans 2 16-oz. Cans 29c

Always Fresher Fruits & Vegetables
HILEY BELLE FREESTONE PEACHES 3 lbs. 29c
Iceberg Lettuce None Higher 2 Heads 19c
TOMATOES Red Ripe Firm None Higher Carton of 4 to 5 15c
LIMA BEANS Fresh Full Podded None Higher 2 lbs. 29c

OPEN MON., WED. & SAT. . . 'til 6 P. M. TUES., THURS. & FRI. . . . 'til 9 P. M.

Unusual Summer Offering!

MEN'S *FINE* LEATHER
"SUMMER-EASE" SHOES

Made to our order at a special low price
7.95

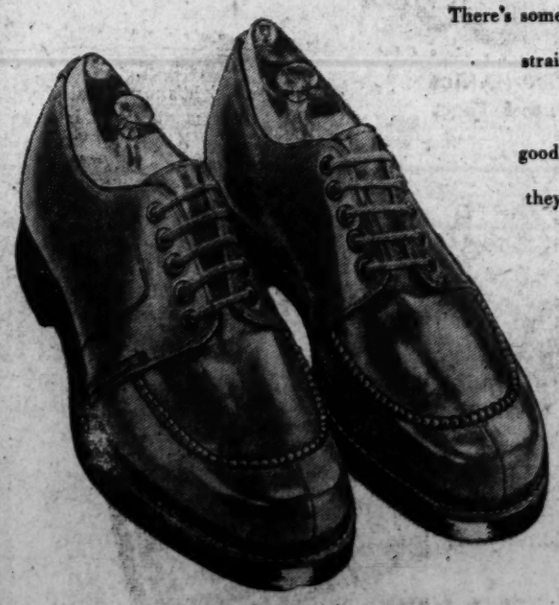

There's something about these loafers and moc-oxfords that goes straight to a man's heart (it's not only their very modest price that counts, tho that helps) . . . it's their smart good looks . . . the hours of solid summer ease and comfort they assure him of . . . their fine quality and workmanship, means such long, satisfactory wear.

Pictured above:
GOLDEN BROWN LOAFER-MOCCASIN, with long-wearing sole and heel. Sizes from 6 to 12, B and D.

Pictured Left:
WALL-LAST BLUCHER-OXFORD in cordo color, with heavy red rubber sole and heel.

HAHN 71st year

14th & G 7th & K *4483 Conn. *3113 14th 3101 Wilson Blvd. *Open Evenings.
Our Arlington Store, 3101 Wilson Blvd., Open Fri. and Sat. 'til 9 P. M.

2 Montgomery Men to Head Commissions

Two Montgomery County men were named by Governor William Preston Lane yesterday to head Maryland commissions dealing with veterans' welfare.

E. Brooke Lee, Montgomery County real estate man and Democratic leader, was named to head the new Maryland Veterans Housing Commission authorized by the 1947 General Assembly.

Also named to this commission were Henry P. Irr, chairman of the Maryland Planning Commission; Thomas Finan, Cumberland attorney; Harry H. Cropper, Salisbury attorney, and Assistant Attorney General Joseph D. Buscher.

The commission is charged with making a statewide survey to determine areas that need additional housing for veterans and to help local groups get that housing.

The Governor also directed State Auditor Daniel L. Clayland to check operations of the Maryland Veterans Commission for the past five years and named Alexander K. Hancock, auditor and Montgomery County comptroller, as head of a three-man investigating commission to review the state auditor's report.

'Slave' Holds No Bitterness, Court Is Told

San Diego, Calif., July 9 (AP).—There is no bitterness in the heart of Dora Jones, a psychiatrist-physician testified today at the Federal Court trial of Mr. and Mrs. Alfred Wesley Ingalls, charged with enslaving the Negress by years of threats and drudgery.

The 58-year-old maid-of-all-work was pictured by Dr. Harold O. Cozby, prosecution expert, as being cheerfully "resigned to her lot."

He testified that her attitude of "submission" and "dependence" could be traced to her background as a Negro born in Alabama in 1890 and brought to Washington, D. C., as a girl of 16 or 17 "to be subjected to authority" as a household maid.

The prosecution charges that Dora, when about 20, was seduced by Mrs. Ingalls' first husband, Walter Harmon of Washington, and that thereafter she was reduced to slavery by Mrs. Ingalls—and Ingalls after their marriage in 1918 by fear of jail and hell because of the old affair.

Dr. Cozby testified that his physical examination of Dora showed no evidence of diabetes. She had testified that she was told by Mrs. Ingalls during the period of sugar rationing that she had the disease and should avoid sweets.

Ship Splits on Rocks

Honolulu, T. H., July 9 (U.P.).—The 8590-ton Philippine freighter Dona Trinidad has split in two on the rocks of Sakhalin Island in Russian waters and its crew of 40 men has abandoned ship, the Coast Guard radio reported today.

Ex-Marines Find Shelter

Post Staff Photo

DIFFICULTY RESOLVED—Mrs. Thomas J. Ahearn hangs clothes in the back yard of Charles E. Planck's home at 3234 North Pershing Drive, Lyon Park, Va. Planck offered the Ahearns and their three children shelter after they publicized their housing plight by pitching a tent in Lafayette Park

'Me First' Idea Wrecks Autos, Optimists Told

An "improper attitude" of the motorist is the principal cause of traffic accidents, George E. Keneipp, District director of traffic, said yesterday.

Speaking at the luncheon meeting of the Optimist Club, Keneipp said that too many motorists have the "me first" philosophy when driving.

"It's a problem for the psychiatrist and not the traffic department," Keneipp said.

Among other major causes of accidents listed by the traffic director were too much reliance on mechanical equipment and failure to appreciate the actions of others, especially the unpredictable actions of children and old people.

Keneipp criticized methods of determing the effectiveness of traffic safety programs by comparing accidents of one year with those of another.

A better method is to compare accidents with miles driven in Washington, as determined by gasoline sales, he said.

Preacher Fined $50 For Chaining Daughter

Knoxville, Tenn., July 9 (U.P.).—William Massengill, 50-year-old part-time preacher, was fined $50 in Juvenile Court today for chaining his 16-year-old daughter, Geraldine, to a bedpost last week.

A similar fine of $50 on charges of criminal neglect and abuse of a minor was levied on her stepmother, but was suspended.

ASK FOR
Always GOOD All Ways
Orienta Coffee
LOCALLY ROASTED SINCE 1884

Sunny Says... No other whiskey gives you
Sunny Morning Flavor

From the world's greatest treasure of whiskey reserves
SCHENLEY
RESERVE
Rare Blended Whiskey 86 proof. 65% grain neutral spirits.
Copyright, 1947, Schenley Distillers Corporation, New York City

Duke's
HOME MADE
MAYONNAISE

Absolutely Pure and Uncooked

Post Want Ads Produce Results

ESTABLISHED 1914
WE BUY • WE SELL
New and Used Merchandise

- DIAMONDS
- WATCHES
- JEWELRY
- BINOCULARS
- FIELD GLASSES
- CAMERAS
- PROJECTORS
- EXPOSURE METERS
- MUSICAL INSTRUMENTS
- RIFLES
- SHOTGUNS
- FINE LUGGAGE
- TELESCOPES
- FUR COATS
- PAWN TICKETS
- TRANSITS
- LEVELS
- MICROSCOPES

We Also Specialize in Buying Estate Jewelry
TENDLER'S PAWNBROKERS SALES CO.
913 D St. N.W. • ME. 9339
Free Parking

Immediate Delivery
AIR CONDITIONERS
Nationally Known Brands Only

Window & Console types for homes, offices, etc.
General Electric
FANS
$11.70 UP
ELECTRIC Water Coolers
Pressure and Bottle Types for Offices, Industrial Use, etc.
FOOD Freezers
From 2½ cu. ft.
$176.45 UP
GE, Philco, Ace & Others
ELECTRIC Beverage Coolers
DRY TYPE FOR STORES, RESTAURANTS, ETC.
LARGE CAPACITY, VERY EFFICIENT
General Electric
Refrigerators, Electric Ranges, Appliances, etc.
Easy Terms and Attractive Prices
ROMAX CO.
807 Mt. Vernon Pl. N.W.
(Near 9th & Mass. Ave. N.W.)
NA. 7426

Sale! MEN'S $3.95 SANFORIZED
Wash Slacks
$2.98
Shape-retaining slacks, the final word in easy-fitting comfort and good looks . . . tailored of handsome doeskin-finished cotton Sanforized (1% residual shrinkage) vat-dyed to keep their color and fit through countless washings. Smart stripe effect. Sizes 29 to 42.
Kann's
MEN'S STORE
Second Floor

Does this woman deserve another chance?

She deserted her children and home. The only person who could save her was her husband. But—would he?
Read Martha Jane Smith's powerful, daring short story of "MARY"—a story that will long be discussed and thought about. It is in the July issue of
BIG, NEW
Family Circle MAGAZINE

Who's in the swim at SUN VALLEY

You'll meet the most fascinating stars of screen and society thru Harry Evans' inside story of a—
Sun Valley Jamboree

What's LOVE?

Sally thought she knew when she and Ned married. But her younger sister had some different, startling ideas—that almost proved right! Don't miss Gina Allen's light and gay story—"STAR BRIGHT."

Hollywood's sensational young star
Margaret O'Brien
WRITES HER OWN STORY

What she does ... what she says ... what she thinks ... in her very own words! A new monthly feature that will make delightful reading for every member of your family.

Bring on the BARBECUE!

Time for Julia Lee Wright's mouth-watering menu and recipes to make great eating for your "BACKYARD BARBECUE"! She also gives you easy, foolproof tips on "HOW TO CAN TOMATOES"—among this month's wonderful FOOD FEATURES.

America's biggest magazine value 5¢

PLUS more great fiction...stimulating articles...helpful home-making features... movie reviews... humor... poetry...monthly service features...great reading galore!

JULY ISSUE - Bigger and better than ever!
NOW ON SALE AT YOUR SAFEWAY STORE

WASHERS
—BENDIX—
TELEVISION
REFRIGERATORS
OIL BURNERS
A Complete Line of
Electrical
Appliances
DISTRICT HARDWARE
RADIO & APPLIANCE
STORE
2148 P St. N.W. DU. 5300
OPEN EVENINGS 'TILL 9:00

AFL Urges Repeal Fight On Labor Law

By The Associated Press

The heads of 105 AFL unions unanimously agreed yesterday to challenge the constitutionality of the Taft-Hartley Labor Bill in the courts and work for the defeat of every member of Congress who supported the measure.

The AFL leadership, assembled in emergency session by President William Green, decided also to wipe out future "no strike" provisions in all AFL contracts.

A five-man committee drew up a declaration of policy which was adopted by more than 250 top representatives of all AFL unions.

"Because we believe many of the provisions of the Taft-Hartley bill are unconstitutional, we will challenge the validity of said sections in the courts," it said.

To Press for Repeal

Meanwhile, the AFL will press for repeal of the law "as a slave measure, un-American, vicious and destructive to labor's constitutional rights."

"We will organize, unite and concentrate our efforts toward bringing about the defeat of every member of Congress for reelection who voted in favor of final enactment of the Taft-Hartley bill.

Felled by Prowler With Meat Ax

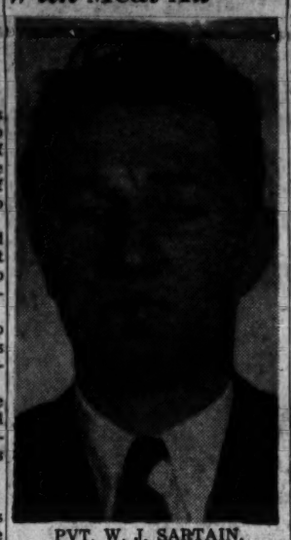

PVT. W. J. SARTAIN, Sixth Precinct policeman, suffered serious injuries when attacked by a prowler with a meat ax early yesterday

'Unlawful' Coal Contract 90% Signed

Despite claims by Representative Hartley (R., N. J.) that the new coal contract was in "clear violation" of the labor law of which he is co-author, more than 90 per cent of the coal industry had accepted it last night.

The last major bloc of hold-outs, the Southern operators, agreed to its terms yesterday afternoon. By nightfall, associations representing all but three Southern States had actually signed the record-breaking document.

Operators in those three States, Virginia, Tennessee and Alabama, agreed to the contract but delayed signing pending clarification of an apparent conflict between its terms and State laws preventing the union shop and check-off.

Owners Liable, Hartley Says

The only other mines not covered were those in States west of the Mississippi. Their owners are expected to accept the contract within a few days. Meantime, in other areas, owners predicted that operations would be almost back to normal by today. Yesterday, great majorities of the miners in the northern Appalachian area had streamed back to work under the best contract in their history.

Hartley, chairman of the House Labor Committee, protested the contract yesterday, asserting that it "reflects collusion between the mine operators and the United Mine Workers with the intention of violating the law."

He claimed that an agreement under which the owners would check off sums from the miners' wages for union dues, initiation fees and assessments, was in clear violation of the Taft-Hartley Act. Owners would face criminal charges with a maximum penalty of $10,000 fine and a year's imprisonment, he said.

The law forbids payment to the union by the employers of any money except for welfare funds and union dues. It was the assessments and initiation fees which Mr. Hartley considered could not be checked off.

In addition, he said in a prepared statement, other sections "violate the spirit and intent of the law."

"For example, the contract covers the employment of miners only during the time as 'such persons are able and willing to work.' The law meant for labor unions to become responsible organizations.

"Secondly, the mine operators have thrown away the legal protections given them by the new law. This agreement provides 'that any and all disputes, stoppages, suspensions of work and any and all claims, demands or acts growing therefrom must be determined exclusively' by the machinery provided in the agreement itself.

"The section dealing with welfare funds, while technically in conformity with the law, establishes a three-man board of trustees, with John L. Lewis as chairman to spend the vast sums collected.

"But it is not these and other violations that concern me at this time.

"This agreement constitutes an irreparable blow to the economic stability of the country."

Meat-Cleaver Attacker of Policeman Sought

A thief who attacked a metropolitan policeman with a meat cleaver after being surprised leaving the scene of a robbery was the object of a widespread police search last night.

The policeman attacked by the thug was Pvt. William J. Sartain, 31, of the Sixth Precinct. He suffered serious head and neck wounds and was reported in good condition last night at Walter Reed Hospital after an operation.

According to police, Private Sartain, who was found slumped across the curb in front of Poppino's Grill, 6525 Georgia ave. nw., shortly after 2 a. m. yesterday, identified his attacker as a Negro of slender build, about 5 feet 6 inches tall, wearing a blue suit and a straw hat.

Pvt. Sartain said he stopped the man to question him about several paper bags he was carrying and the man immediately attacked him with the meat cleaver.

Police found that Poppino's Grill had been robbed of $150 in cash and a meat cleaver. They also found a paper bag containing $25 in change near where Private Sartain was slumped on the curb, and several blocks away, at 9th st. and Piney Branch rd. nw., they recovered the meat cleaver used in the attack.

Private Sartain lives at 511 Dartmouth ave., Silver Spring, Md. He is a brother of Detective Sergt. James Sartain.

REGISTER NOW
FALL CLASSES
SEPT. 8-23.
Business Administration with an accounting major, and Accounting courses. B.C.S. and M.C.S. degrees are conferred.
Objectives: Public Accounting, C.P.A., government accounting and auditing, corporation accountant or executive, business owner-manager.
Approved For Veterans
STRAYER
College of Accountancy
13th and F NA. 1748

THE Panamuse by Capehart...
Created in the Capehart tradition but more moderately priced
Most of the famous Capehart features are incorporated in this more moderately priced phonograph-radio. Built with the same artistry and skill that have won for Capehart foremost place in the field of musical reproduction, the Panamuse is a fitting companion to the Capehart in both performance and cabinet beauty. For full, rich tone quality from broadcasts or records . . . for music in all its original beauty . . . for a superior instrument, distinctively styled . . . visit our Capehart Salon, see and hear the Panamuse
Available on Convenient Terms, for delivery.
Kitt's
1330 G Street
(between 13th and 14th Sts.)
Phone REpublic 6212
Also the superb Deluxe Capehart

CANADA STEAMSHIP LINES
ANNOUNCES
THE OPENING OF
A NEW OFFICE
in the
SHOREHAM BUILDING
15th and H Streets
For the convenience of our growing clientele in Washington and vicinity, we have established this new, centrally located office. Here information, reservations and tickets may be obtained for our steamer service on the Great Lakes and St. Lawrence and Saguenay Rivers; also, information and reservations for our company-operated hotels—the *Manoir Richelieu* and *Hotel Tadoussac* in Canada; the *Thousand Islands Club* on Wellesley Island, Alexandria Bay, N. Y.
C. M. Craig, District Passenger Agent
Room 338, Shoreham Building
Phone DI. 8776
CANADA STEAMSHIP LINES

Post Want Ads Produce Results

MESCO • MOCHA • MESCO • MOCHA
MORNING PAPER HEADLINES
are prologue while your cup of this Mocha enriched Mesco coffee gives your day that EXTRA start!
MESCO COFFEE
MOCHA Enriched
45c LB.
NO SHELF AGE
Sold Only by
M. E. SWING
"The Mesco Coffee Man"—Mocha Added!
1013 E Street

LIGHT AS A FEATHER...
"Pressalist" $3.50
That's the kind of touch that puts your important telephone numbers at your fingertips immediately, with a new modernistically streamlined, efficient Bates telephone index.
Press the key—there's the information, alphabetical—at your fingertips. Speedily, smoothly and surely.
Rich looking plastics and metal, in various colors and designs are combined to make these indexes a useful gift as well as a necessary desk accessory.
Priced From $1.50
Chas. G. Stott & Co., Inc.
Stationers • Office Outfitters • Paper Merchants
1310 New York Avenue N.W.
1513 K St. N.W. —NA. 4181— 822 17th St. N.W.

BUTLER'S
CUT-RATE
WINE AND LIQUOR STORE
1829 Columbia Rd. Phone CO. 8800
Thursday, Friday, Saturday
THE FOLLOWING ITEMS ON SALE THIS WEEKEND!
Hiram Walker's
CANADIAN CLUB
6 Year Old Canadian Whiskey—90.4 Proof
Hiram Walker's
BOURBON DeLUXE
6 Year Old Straight Bourbon—86 Proof
BLACK & WHITE SCOTCH
Imported Scotch Whiskey—86.8 Proof
I. W. HARPER BOURBON
Bottled in Bond—100 Proof
Kentucky Straight Bourbon
Cutty Sark SCOTCH
Imported Scotch Whiskey—86 Proof
STUART'S
Straight BOURBON
5 Years Old—All Whiskey
86 Proof
SPECIAL PRICE
$42.50 Case
3.59 FIFTH

SEARS ROEBUCK AND CO.
Shop Fri. and Sat. 10 a. m. to 9 p. m., Mon. through Thurs. 10 a. m. to 6 p. m.
JEWELRY REPAIRING OF ALL KINDS
FINEST WORKMANSHIP
All work executed by our own craftsmen
SEARS Wisconsin Ave. at Albemarle (16) ORdway 1122
911 Bladensburg Rd. N.E. (2) FRanklin 7500

The flavor says "aged to perfection"
...but Meat Aging is only a part of the Safeway plan

Test Safeway Guaranteed Leg O' Lamb for tenderness, mouth-watering flavor

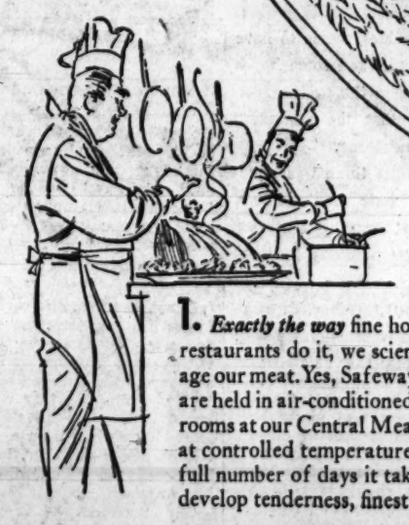

1. Exactly the way fine hotels and restaurants do it, we scientifically age our meat. Yes, Safeway meats are held in air-conditioned aging rooms at our Central Meat Plant, at controlled temperatures, the full number of days it takes to develop tenderness, finest flavor

2. In the first place, Safeway meat experts select and buy only the top grades of lamb, pork and veal . . . only the top government grades of beef. ALL beef sold at Safeway is U.S. Government graded. Any cut you get from Safeway is meat that runs long on good-eating portions—real quality meat

3. In the cutting room at our Central Meat Plant, bulk meat cuts are trimmed free of excess bone, needless fat and waste. Additional trimming is done at the Safeway market before your meat purchase is weighed. This cutting method saves you money . . . gives you more good meat per pound

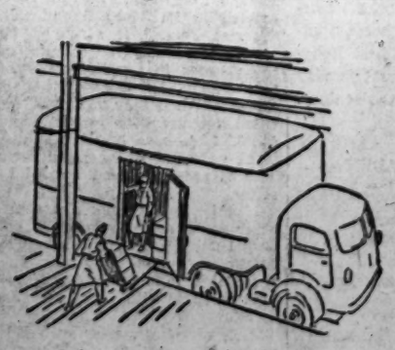

4. Carried by refrigerated trucks . . . and packed in sterilized boxes . . . our Guaranteed Meats come to your Safeway at peak goodness. Every cut and kind of meat tender, juicy, delicious. Enjoy a favorite roast or steak today . . . under Safeway's standing guarantee

Enjoy your Meat eating under this simple guarantee
• Cook and serve any cut or kind of Safeway meat the way you prefer it
• Eat it all up . . . judge the tenderness, juiciness and flavor
• If you don't like it—for any reason whatsoever—we will give all your money back, and without return of the meat!
(Note: This guarantee holds good on ALL meat purchases at Safeway markets.)

SAFEWAY GUARANTEED MEATS

The Washington Post

Registered in U. S. Patent Office

An Independent Newspaper
(Published every day in the year)

EUGENE MEYER, *Chairman of the Executive Board*
PHILIP L. GRAHAM, *Publisher*

HERBERT ELLISTON ..... *Editor*
ALEXANDER F. JONES ..... *Assistant to the Publisher*
JAMES RUSSELL WIGGINS ..... *Managing Editor*
CHARLES C. BOYSEN ..... *Business Manager*
DONALD M. BERNARD ..... *Advertising Director*
JOHN J. CORSON ..... *Circulation Director*
WAYNE COY ..... *Executive Vice President, WINX*

The Associated Press is entitled exclusively to use for republication of all news dispatches credited to it or not otherwise credited in this paper and local news of spontaneous origin published herein. Rights of republication of all other matter herein are also reserved.

1337 E Street N.W., Washington 4, D. C.
Telephone NAtional 4200

New York Office.....270 Madison Avenue (16)
Chicago Office.....360 North Michigan Avenue (1)
Philadelphia Office.....225 South 15th Street (2)
Detroit Office.....General Motors Building (2)

CARRIER DELIVERY

City Zone

Daily and Sunday	*Sunday Only*	*Daily Only*
One week...$ .30	One week...$ .10	One week...$ .20
One month.. 1.35	One month.. .45	One month.. .90

Elsewhere

Daily and Sunday	*Sunday Only*	*Daily Only*
One week...$ .35	One week...$ .15	One week...$ .20
One month.. 1.50	One month.. .65	One month.. .90

BY MAIL—PAYABLE IN ADVANCE

Daily and Sunday	*Sunday Only*	*Daily Only*
One year..$18.00	One year....$7.80	One year...$10.40
Six months.. 9.00	Six months.. 3.90	Six months.. 5.20
Three months 4.50	Three months 1.95	Three months 2.70
One month.. 1.50	One month... .65	One month... .90

Rates to Foreign Countries will be furnished upon request.

Entered at the Postoffice, Washington, D. C., as second-class mail matter.

Thursday, July 10, 1947

Eggs In One Basket

The District appropriations bill as sent to the House at least has the virtue of utilizing all available resources to recoup some of the setbacks that community service suffered here during the war. Expenditures amounting to $95,930,310 in fiscal 1948 are recommended. That is a gain of roughly 10 million dollars over last year. Representative Horan and his subcommittee have unquestionably done a conscientious job, and in one field they have acted with courage—probably more courage than discretion.

Mr. Horan and his colleagues learned that 7000 pupils had only part-time instruction in Washington schools last winter. This results from a critical shortage of school buildings. The committee rightly saw that such neglect of education in the Nation's Capital is a reflection on Congress, which holds the purse strings. So the committee voted to grant the Board of Education not only all of the $19,495,000 that was requested in the budget but also an additional $4,944,630. Part of this will go to pay the imperative increase in teachers' salaries and also a large sum for the building of new schools.

If this show of interest in our local schools could be viewed singly, we should applaud it without reservations. Unfortunately, however, some of our health and welfare institutions are in even worse predicament than the schools. The negative side of the picture is that the committee supported its generosity to the schools by taking funds away from other phases of community service no less important than education. The Health Department's budget was trimmed by $334,000. It is welcome news that funds for the chest X-ray survey to detect tuberculosis cases and for a cancer control project were allowed. But the firetraps will continue in use at Gallinger Hospital, and since funds have been denied for the housing of personnel at the Glenn Dale Sanatorium, part of its facilities will be kept out of use regardless of how many urgent cases the X-ray survey brings to light. We cannot help wondering, too, about the $78,000 to remodel Gales School into a clinic to be used by the Health Department. Wouldn't it be more reasonable to continue using schools for school purposes, even if children have to be transported by bus, than to put all the city's funds available for public improvements into schools and spend large sums remodeling schools into clinics? Health officials are clamoring for new clinics as vehemently as the Board of Education is for schools.

More than $600,000 was also trimmed from the welfare budget. Slight parings were also experienced by the police and recreation departments. The committee seems to have followed a policy of keeping most of the local agencies on an "as you were" basis, while the schools spurt ahead. Much as we wish to see the quality of public education raised, we doubt the wisdom of this policy and hope that the Senate will strike a more even balance in the distribution of construction funds.

Task In Greece

The jailing of the 2000 so-called Communists in Athens is another indication of the ticklish problem that Mr. Griswold will have to tackle when the House Appropriations Committee allows him to take over his post. The offenders may or may not be Communists. They may or may not have been preparing to set up a government in the hills. That is not the point. The Athens government has a record of repression that makes one doubt whether this was the action of a government bent upon giving good government in Greece and healing the nation's wounds. It will be intolerable to have this kind of thing in operation when our mission begins the task of restoring the economic foundation of Greece. In that respect Mr. Armour yesterday was vague about our responsibility. But when aid to Greece was voted there was no misunderstanding left in the public mind that a housecleaning was envisaged as part of the task of saving Greek independence. It was the contention of the Administration that this was manageable. Part of our responsibility is to see the jails emptied of men whose only crime is that they are dissidents, not Communists; not to see more and more of the population put behind bars just because they find the government they are getting unbearable.

The Athens government, to be sure, has a point in saying that no amnesty could be carried out without danger to the state as long as the northern frontier remains open. Border closing is one of the recommendations which the United Nations is now struggling with. The U. N.'s commission found that Yugoslavia, Bulgaria and Albania had supported the guerilla uprising against the Greek government and that a continuing frontier commission should be set up to prevent a recurrence. Mr. Gromyko refuses to accept either conclusion or proposal. It looks as if the debate will go on endlessly—just like the debate on everything else concerned with world peace and world organization. In this matter, however, we have staked out an interest. We cannot allow Mr. Gromyko to prevent action which has been recommended by the U. N. commission and which is essential in realizing our much-delayed work in Greece. The United States cannot afford to fail in Greece, though, as our Mr. Fodor says, our dilly-dallying has allowed the internal situation to deteriorate so fast that the task has become immeasurably more difficult. At the present rate Mr. Griswold might find a civil war going full blast by the time he gets to Athens.

Plain Economics

A lot of irritation is bound to arise in this country over the economics that accompanies the jeremiads of Labor government spokesmen in Britain. Take, for example, Wednesday's debate in the House of Commons. Dr. Hugh Dalton, Chancellor of the Exchequer, made what the *New York Times* correspondent called "a striking allusion" to the British dilemma. He likened the present state of world trade to a children's marble game. The trouble lay in the fact that "one of the children is getting all the marbles," meaning the United States. Sooner or later—and, further in the debate, Mr. Herbert Morrison specified that this would be this fall—Britain would lose all its marbles, and the game could not go on. The simile was unworthy of a former professor of economics. World trade, like a children's game of marbles, is an interchange of skills as well as of resources. Insofar as competitive business goes, the game goes to the person who can deliver goods better or cheaper, or both. Britain is not altogether in the hands of the diabolical and deterministic fate that Dr. Dalton portrays.

Mr. Morrison's contribution to irritation consisted of the complacent view that America's only hope of making possible "prosperity and full employment in the United States" lies in a return to wartime lend-lease. This is as fallacious as Dr. Dalton's childish analogy. The Marshall plan is primarily an investment in world peace and not in our own prosperity. If, as a condition of our prosperity, we must give our products away, then we have many takers at home. We could embark, for instance, upon a Missouri Valley Authority instead of a Ruhr Coal Authority or a Danubian Valley Authority. Or we could give the bounty of our fields to people in our country who still haven't enough to eat. Mr. Morrison, unlike Dr. Dalton, has not a background of economics, so that his misconception is less unpardonable. But he is a public man of long standing, and he should have at least a nodding acquaintance with economics.

The whole tenor of such observations is to exculpate the Labor government in Britain for putting reform before recovery. The impression is that it is economic facts and not either bad policy or too little effort that are responsible for Britain's woes. Nobody understands more than we do that the strain and stress that Britain has undergone entitle her to maximum consideration. But the responsibility for the present state of things is not entirely fate's. It is not all fate's fault that more coal is not dug, nor that Britain was caught in a coal crisis last winter. There was, for one thing, the refusal of the mine workers' chieftains to permit the use of Poles and other foreigners in England to work in the pits. Then there was the lack of elementary foresight on the government's part to ward off the coal crisis last winter. Nothing, as Oliver Wendell Holmes used to say, can be accomplished except through effort, not even the winning of a child's game of marbles; and it is America's hope that the effort will be forthcoming in Europe as a whole to use existing skills, install new ones and pool resources and markets so as to restore prosperity.

Lewis And The Law

After signing a new wage contract that is the most favorable ever negotiated, John L. Lewis took time out to denounce the "Taft slave act" and charge the Republican members of Congress with having sold out American industry for cash contributions to the congressional campaign. The best refutation of these scurrilous charges is to be found in the terms of the soft coal contract itself which clearly indicate that Mr. Lewis' power to drive a hard bargain has not been seriously impaired. True, Mr. Lewis has made certain concessions because of the new labor act. For instance, the contract just signed calls for a union shop, requiring the assenting vote of a majority of the union members to legalize it. In effect, however, the UMW is as well protected as it was under the previous closed shop agreement so long as the industry remains strongly organized. The check-off of union dues is also to be continued, with the proviso that each union member must agree to the arrangement, as the law directs.

Mr. Lewis is sore about that provision of the labor act which deprives the union of the sole control of the welfare fund. But despite his assertion that the lawmakers intended to scuttle the fund, royalty payments into the fund are to be doubled, and Mr. Lewis emerges as chairman of the new administration board of three trustees, one representing the employers, another the employes and the third a neutral member acceptable to the operators and the union. The union has also receded from its demand for inclusion in the contract of mine foremen and other supervisory employes, thereby removing a cause of controversy that has led to costly strikes.

We think it can fairly be argued that these concessions do not perceptibly weaken the bargaining power of the union in respect of the issues that are the chief concern of the miners. Indeed both miners and operators are hailing the agreement as an outstanding example of what can be achieved through free collective bargaining. At the same time, it seems highly probable that in the absence of legislation providing for Government intervention in the case of a soft coal strike, the parties to the present contract might have shown less eagerness to settle their differences.

The provisions of the contract that have attracted most attention are the sections designed to avoid resort to the conciliation machinery set up under the new law and to escape the penalties resulting from nonobservance of the legal obligation to give 60 days' notice of the termination or modification of a contract. The coal contract provides that either party may terminate it on a 30 days' notice and adds somewhat ambiguously that the agreement shall cover employes during such time as they are "able and willing to work." It further provides that all disputes, work stoppages, etc., shall be settled by machinery set up by the contracting parties—a proposal clearly designed to protect the union from suits for damages or breach of contract.

The Taft-Hartley Labor Act is intended to provide protection for minority groups and the general public as well as to put collective bargaining on a more equitable basis as between employers and employes. Consequently the act gives such broad powers to the NLRB to deal with unfair labor practices that it will be difficult, probably impossible, for the UMW to evade its prohibitions by means of private agreements. Even so, the UMW will be in a position to function in comparative freedom from legal restraints. The only thing that Mr. Lewis really has to fear is a turn in the business tide that would cause the mine operators to refuse to submit to his demands.

Perlman Case

In view of his dilatory tactics to date, Senator Ferguson's promise to hold three night hearings this week on the Perlman nomination is not altogether reassuring. What remains to be heard, since all relevant testimony has long since been in the record? Senator Ferguson now says he hopes his subcommittee will be able to end its hearings on Saturday and act on the nomination. It is of very great importance that this "hope" be realized. For the full Judiciary Committee meets on Monday—which will probably be its last opportunity to pass on the nomination and report it to the Senate in time for action this session.

"I know," declared Senator McGrath, himself a former Solicitor General, "that the Supreme Court relies greatly upon the availability of a Solicitor General. The court has no one else with whom to discuss the various ramifications of procedure in cases in which the United States is a party before that court—cases which involve the life and the liberties of our people, and millions, yes, billions of dollars." The Senate simply cannot in good conscience keep the Solicitor Generalship of the United States vacant any longer.

Hollywood Ending

About four years ago there was a story that the former King Carol of Romania, then living in exile with Mme. Lupescu in Mexico City, had engaged the famous Hollywood press agent, Mr. Russell Birdwell, to put him back in the news. The idea seems to have been that Carol, who still had some hopes of regaining his throne in the postwar settlement, was anxious that the statesmen should not forget his existence.

We thought at the time there was something rather sad and ironic about all this, because the truth is that Carol has a greater natural aptitude for the publicity business than Mr. Birdwell, Mr. Charlie Michelson and the late Ivy Lee put together. In commenting on this curious transaction we said:

> . . . It is a great pity that he (Carol) should have this monarchical crochet. . . . If this were really a logical universe, it would be Mr. Birdwell who would be offering Carol $35,000 to take over the direction of the business. . . . In the somewhat improbable event that Mr. Birdwell and Carol should see their great opportunity and come to a partnership, we trust that the Department of State will, in the interest of business, withdraw whatever objection it has to the presence of Carol in these United States.

For our part we could never see that Mr. Birdwell did much to earn the fee that Carol paid him. But now that Carol is, so to speak, working on his own again, things are looking up. Nothing in his somewhat spectacular career has received such a generally favorable press or has so much endeared him to sentimental Americans as his recent marriage at Rio to Mme. Lupescu, thereby putting the climactic touch in the best Hollywood tradition to one of the great Sunday supplement serial romances of the century.

IN THE BISHOP'S GARDEN

The quiet air is filled
with the fragrance of flowers;
the ancient evergreens,
stirred by the drifting breeze,
murmur a gentle song of peace.

Above the carpeting of clover
the wall is embroidered with lichens,
and the kneeling saint
in her jasmine-framed panel,
seems to listen quietly to the songs
of the joyous birds,
splashing in the cool waters
of the fountain.

DAVID ATAMIAN.

"Sh! After A While They'll Go Away"

Letters To The Editor

Communications must be addressed to the editor and must carry the complete name and street address of the writer, though pen names will be permitted at the editor's discretion. Letters of less than 200 words will be given preference, and all letters are subject to condensation. No communication can be returned.

Congressional Library

I feel that Jerry Kluttz and The Post performed a public service with publication of his article of July 6 concerning the Congressional Library.

If the proposal to destroy material concerning Russia was seriously made, it might seem that an investigation of personnel would be in order. One might as well destroy medical literature relating to tuberculosis or cancer on the grounds that these diseases are malignant and their existence ought not to be made known.

ROBERT M. CULLUM.
Falls Church, Va.

Jerry Kluttz paints a vivid picture of the gradual stifling of the activities of the staff members of the Library of Congress by a congressional campaign of innuendo. He points to case after case where able staff members, many of them recognized authorities, have had their integrity and patriotism questioned. Yet from all of this he can draw only one conclusion: the Communists and their pals will enjoy the article to the utmost.

Isn't it about time that we stopped and realized that the issue, in all such instances as described by Mr. Kluttz in his article, is not communism but civil liberties? Shouldn't we recognize that those who attack our liberties pin labels of "Red" on anyone who disagrees with them, regardless of whether one's political position is left, left of center or just plain liberal? Doesn't Mr. Kluttz know what had happened to liberals in Germany and Italy who refused to see the issues clearly?

BENJAMIN BAKER.
Arlington.

Speeding President

Why can the President of the United States break the speed laws of Virginia? And on a day when there is an unusual number of cars on the highways! Does Mr. Truman think this is a proper example to show our young people—and the older ones also? S. F. EVERITT.
Alexandria.

It appears that this country enforces its laws according to class. Several weeks ago some diplomats were caught speeding at 90 miles an hour on the crowded Baltimore highway. Because they were diplomats they were allowed to go free. If this had been a common citizen, drunk or sober, he would have had the "book" thrown at him in court.

The President of the United States talks about safety on the highways, then drives from Charlottesville on a narrow holiday-crowded highway at 65 miles an hour. The Virginia State law sets 50 as the limit. What right does he or anyone else have to break a law?

ADAM HORAN.
Dallas, Tex.

"Scarlet Fever"

As a further note on the dismissal of the 10 State Department employes by order of Secretary Marshall, on which *The Post* commented in its July 5 editorial, "Scarlet Fever," it should be stated: If the acts or conduct of the persons in question were of such a nature as to warrant their dismissal, then they were not entitled to any consideration and should have been branded as disloyal, unworthy citizens and their records spread abroad for all to see.

If this is not done, how are other public servants to know that they shall not be subject to like treatment unless they take the precaution to obtain an FBI report on those with whom they associate?

And, of course, after such FBI report has come to the employe of the Government, he or she, should carefully scrutinize it, to determine (a) how the subject stood up under the lie detector; (b) the blood examination—i. e., whether blue or red; (c) the religious history of the family—i. e., whether Protestant, Catholic or Jew; (d) the labor organizations, if any, with which the subject has been affiliated; (e) the schools and colleges, if any, and the courses taken, together with the societies of which the subject was a member; (f) and the kinds of food used in the home—this is especially important because for some years after the Civil War it was considered disloyal to the Lost Cause by some Southerners to eat "Yankee" beans.

But why enlarge this catalog? Isn't it obvious that when any government sets out to test the loyalty of its employes from evidence as to "discretion and the company they keep," such a government has about-faced from the hard and up-hill road along which human liberty can be advanced to the easy, down-hill road which leads to despotism and slavery?

ARTHUR LOCKE KING.
Georgetown, S. C.

Holidays on Saturday

One of your readers in your July 5 issue points out the advantages of having all holidays celebrated on Monday of the week in which they occur.

Of course, this suggestion is so sensible that few readers will seriously consider it, but in a spirit of pure devilishness I have another suggestion.

That is to make all holidays fall on Saturday of the week in which they occur.

Everyone in favor of this hold up his left foot.

FRED S. WALKER.
Washington.

Double Standard

Recently I read that Federal action has been requested against six Government agencies for working for the enactment of a national health insurance law. I was somewhat surprised to learn that it is illegal to use Federal money to try to influence legislation.

On May 21, I was called by a member of the Daughters of the Army who asked me if I would accept an invitation from the Secretary of War to go on a two-day plane trip to the compulsory military training unit at Fort Knox. I was told that 16-passenger planes went regularly to Fort Knox from major cities of the country to show the people what a wonderful setup they had at this camp. The trip was to cost me nothing but "about $3 for overnight lodging."

Shortly after I was asked to go, a House subcommittee held a hearing on these methods of propaganda used to sell the idea of UMT to the country, and Assistant Secretary of War Howard C. Peterson admitted that two civilians had been employed by the Army to travel about the country and line up support of universal military training among civic groups, women's clubs and other organizations, and that Army planes had been used to fly civilians to Fort Knox to see the UMT unit there. Secretary Peterson said, "We make no apology for our efforts to obtain the understanding and support of the public for our program."

Representative Harness, who was chairman of the committee, charged that the War Department had illegally attempted to influence Congress in this matter, but the Justice Department was not asked to proceed against this citadel of wealth and power. However, action will be brought against six small agencies which were attempting to work for the benefit of the civilian, who each day finds the cost of living rising and to whom a major illness spells catastrophe.

JOSEPHINE Y. BARBER.
Arlington.

Price Competition In Building

The present inability of the building industry to function adequately presents a problem of national emergency proportions. Energetic and immediate steps should be taken to find and apply the correct remedy.

In his article in *The Post* of July 3, Mr. Livingston emphasizes an anomoly in that industry, that of an immense and unfilled demand at a time when "carpenters and masons are out of work." His reaction is: "the reason seems clear enough: price." But why are prices in the construction business too high? Mr. Livingston suggests several possible reasons: timidity of builders, "slow motion" tactics by labor and defective building codes. These may well prove to be contributing causes of high costs and prices. There is, however, another possibility which should not be lost sight of—namely, the probable elimination of price competition among producers of raw materials for construction, resulting in artificial, high and inelastic prices cooperatively exacted from builders by these producers.

The steel and cement industries have their delivered price systems under which every producer, following the system, who cares to sell in any center of distribution or at any site of construction, anywhere in the United States, quotes the prospective customer, including Federal agencies, identically the same delivered price as all other producers seeking the same business quota.

The validity under the Federal Trade Commission and Clayton Acts of the delivered price systems in these two industries will be decided respectively by the Circuit Court of Appeals in New York City and by the Supreme Court, presumably in a few months, as the outcome of cases brought by the commission.

There is strong reason to believe that producers of various types of lumber, cast iron soil pipe and asphalt roofing, among other building materials, now also have their delivered price systems and that the result is not merely to cause buyers of building materials to receive price quotations identical from all bidding producers for delivery at each given destination but also to enhance prices made by material producers to retail supply houses and to large construction jobs. There is also more than a theoretical possibility that there are other devices restrictive of price competition in the building trades which may enhance costs to the public.

The tendency of all schemes which abrogate or lessen competition is to create hardship and cause an outcry from the public. There is the danger that the attempted remedy will be a plan of governmental control or some Federal handout or for the substitution of governmental activity for that previously carried on by the industry itself functioning freely.

Such misguided remedies tend directly toward authoritarian government and, if economic and political liberty are to be preserved, must be avoided by all legitimate means. The first thing is to learn what the facts are in the building industry. Then there presumably will be genuine remedial possibilities.

It may still be possible, before Congress adjourns, by resolution to direct the Federal Trade Commission immediately to investigate and early to report upon the crisis in the construction industry with recommendations as to remedies. A measure merely to ascertain facts should not prove too controversial.

EUGENE W. BURR.
Washington.

Facing The Export Crisis

By Malvina Lindsay

Trade Strikes Home

CURRENT WHIPPING BOY in American griping is this country's export trade. If a housewife has to pay too much for meat, if her husband can't find a certain kind of screwdriver at a store, it's all because "we're sending all our stuff to foreigners."

How are millions of such families to be set right on this widespread misconception? How are they to understand clearly the great issue this country soon must face in relation to export-import trade balance?

The very words, "exports," "imports," "tariffs" cause many Americans to run to the nearest movie or soap opera. Unlike Europeans, they have not been brought up to think of world trade in connection with their bread and butter. But now, within six months or a year, they may find their jobs and dollars getting scarcer—not because "stuff is being sent to foreigners," but because it is not.

It may soon be even less easy to blame Europe for what we pay the butcher. For the paltry 2.3 per cent of our meat supplies being purchased abroad will be cut much further by foreign countries, especially England, as their dollars dwindle.

Britain has just halted a scheduled purchase of 10 million pounds of beef. Curtailed foreign purchasing leads to dwindling dollars also in the United States, the world's emporium.

THE TRADE FACTS of life are pushing in on the average American family. Here are some of the stark economic realities it must consider in its future budgeting:

That the United States this year is selling abroad about twice as much as it is buying—16 billion dollars' worth of exports, as food, machinery, coal, cotton, tools, against 8 billion dollars' (or probably less) worth of imports, as wool, clothing, food products, watches, wines.

That Europe is running out of dollars with which to buy from us the goods she needs, and we want to sell, because she has lagged in her expected recovery from war's devastation (partly because of droughts and extreme cold), and because our inflated prices are exhausting more quickly than was counted on the American dollars available to her.

That Britain will have used up its loan by some time next winter; that France, Italy, and the Netherlands will reach the bottom of their pocketbooks by January 1; that even South American countries are feeling the pinch of dollar exchange.

That this will mean sharply cut buying from abroad and a drop in our exports—followed by a drop in production and employment as ships become idle, seamen are laid off, farmers curtail crops, factories lay off men, purchasing power diminishes, other businesses draw in their horns.

THAT WE ARE now sending about 10 per cent of our production abroad, and that economists say a drop of even 2 to 3 per cent in this would markedly affect our production, employment, prosperity. That in the boom 1920s our exports were 10 to 12 per cent of total products, in the depression 30s about 6 per cent.

That the poorer the rest of the world gets, the less chance we have of getting future customers for our goods; that if we expect to keep our factories, mines and farms operating at full production we shall have to develop markets abroad—otherwise goods will pile up, we'll have a crash and Russia will say, "I told you so—a boom and bust nation."

That there are two ways we can bridge the gap between our exports and imports. One is by increasing our imports, by lowering tariffs and buying more foreign goods we need and don't produce successfully here. The other is by getting our sick customers back on their feet by economic aid so they can produce more, sell more and thus earn the dollars to pay for the increasing amounts of goods we will want to export.

That good business sense, not altruism, demands that we build up a dollar exchange abroad so we may hold up our own living standards and also prevent a European drift to chaos, totalitarianism and probably the next war.

Military Training

Your issue of June 30 carried mention of a sermon in which a minister spoke in behalf of the propaganda for compulsory military training. He was quoted as saying: "If it is righteous to draft men in wartime to defend the country, then it is righteous to draft men in peacetime to try to prevent war." The fallacies are bound up in the words "men" and "if."

I can rest my criticism with a simple reference to the report of a medical board of review speaking for the new Atomic Energy Commission. This medical board stated that there is required for national security a revival of scientific training, which training the Selective Service had strangled. One of the many ridiculous and nonsensical things done was to yank boys away from their college training to make buck privates and spud-peelers out of them and turn around and conduct a campaign to try to find new boys who, by straining a few points, might get into a college, thus making up the Army specialized training program.

RICHARD L. FELDMAN.
Falls Church, Va.

Unity Of Europe

By Barnet Nover

Putting The Pieces Together

BEFORE THE WAR, even as now, Europe was a continent which appeared to be completely divided within itself.

NOVER

Leaving out European Russia, it contained a population of more than 300 million occupying an area smaller than that of the continental United States. These 300 million people lived under nearly 30 separate sovereignties.

Forward-looking statesmen of the Old World deplored this fact. They saw in that political disunity the root cause of Europe's multiple ills. Some of them, like the late Aristide Briand of France, tried to do something about it. But his plan of a United States of Europe got nowhere. Nor did such unofficial proposals as that of Count Coudenhove-Kalergi for a Pan-European federation fare any better.

IN COMPARISON with Europe's state today, the Europe of prewar days was almost a model of unity, at least in the economic sphere.

Despite a multiplicity of boundaries, tariff barriers, quotas, exchange restrictions and other obstacles to the flow of goods, the European nations did a tremendous amount of business with each other.

In fact, with the exception of Great Britain, whose trade ties were predominantly, though by no means entirely, with overseas countries, European nations did the bulk of their foreign trade with other European countries.

In the case of Germany, the industrial heart of Europe, the figures are very striking.

In 1930, for instance, almost 80 per cent of German exports went to other European countries who supplied the Reich with 56 per cent of her imports.

Of course, the percentages varied from year to year. At no time between 1930 and the outbreak of the war nearly a decade later did the percentage of Germany's exports to the rest of Europe fall below 69 per cent. The percentage of her imports from other countries of that continent never fell below 53 per cent.

THIS FLOW of goods was the result of geography, the existence of a superb system of rail and water communications and the trading habits of centuries.

By no means the least destructive result of the war was that it shattered this highly complicated but extraordinarily efficient system of intra-European trade.

It is this circumstance, fully as much as the actual physical destruction which the war visited on Europe, which explains the present parlous plight of many an Old World country.

The countries of Europe, all the way from the North Sea and the Atlantic coast to the barbed-wire borders of European Russia, realize this fact. Because they do, because they intensely desire the restoration of that economic unity of prewar days, hampered though it was by innumerable artificial barriers, their response to the Marshall plan has been tremendously enthusiastic.

HOW GREAT a pull the Marshall plan has exerted on the countries of Europe is seen in the action of Czechoslovakia.

Czechoslovakia happens to belong in the Russian camp. She belongs there politically. But her economic ties are with Europe as a whole and, to a large measure, with western Europe.

Czechoslovakia has made a very gratifying measure of recovery since the end of the war. She still has a long way to go. Last year, for instance, Czechoslovakia's imports amounted in value to 23,240,000,000 crowns, her exports to 14,340,000,000 crowns, leaving a deficit amounting, if translated into American currency, to $180,000,000.

IF RUSSIA is to organize eastern and central Europe into an appendage of the Soviet Union, which seems to be her intention, she needs Czechoslovakia, one of Europe's great workshops. But the scheme is likely to get nowhere unless Czechoslovakia can first strengthen her economy.

Russia cannot help her in this regard. The west can. It is hardly surprising, then, that there have been no protests from Moscow over the action of the Prague government in accepting the Franco-British invitation to participate in the coming Paris talks.

At this writing it is not yet clear whether Czechoslovakia will be the only member of the Soviet bloc to participate. But whether the others stay away or not will make relatively little difference.

Just as it is important to remember that the natural trade ties of nearly all European countries are with other European countries, so the fact must be borne in mind that the bulk of the intra-European trade was by the industrial nations of Europe with each other.

The nations that have agreed to participate in the Paris talks represent a population of almost 250 million and contain within their borders a large percentage of Europe's principal raw materials and much of its available industrial capacity.

If those nations can work out a cooperative program of recovery the benefit to all concerned and to the world at large will be enormous.

Parran Indorses Murray's Health Insurance Measure

By The Associated Press

Dr. Thomas Parran, surgeon general of the Public Health Service, said yesterday it is time to make "at least a start" toward the goal of "adequate medical care for all the people."

He suggested that such a program should be financed through taxation, insurance, or both.

Parran's statement was prepared for a Senate Public Welfare subcommittee which is considering rival bills by Senators Taft (R., Ohio) and Murray (D., Mont.). The surgeon general said the Public Health Service feels the Murray bill's approach is best.

Speedy Decision Urged

The Murray bill would set up a national system of compulsory health insurance to finance medical services for about 85 per cent of the population through a payroll tax. The Taft bill would provide 200 million dollars a year for each of five years to aid the States in setting up medical care programs for low income families.

Dr. Parran said it is up to Congress which approach should be used, but "there should be no undue delay in the full attainment of this goal."

He said there are three "areas" of urgent need:

1. "There is a lack of public health services in many parts of the country and particularly in our rural regions."

2. "There are not enough physicians, dentists, nurses and other health personnel."

3. "There is a substantial part of our population which does not receive adequate medical care."

FSA Head Testifies

Other witnesses who indorsed one or the other of the bills in prepared statements included:

Federal Security Administrator Watson B. Miller, who said "the essential health needs of the Nation are of such scope and character that they can be met with reasonable adequacy only by the development of a broad and comprehensive health program." He expressed a preference for the Murray bill.

William L. Mitchell, acting commissioner for Social Security, who said the experience of the Social Security Board for 12 years "has vindicated the soundness of the social insurance approach to economic security."

Edward F. Poss, Toledo, speaking for the Fraternal Order of Eagles, who testified that the Taft bill is "a forward stride in solving some of the health problems that challenge solution." He said it is "practical and sound" and if enacted "will eliminate a major fear in the daily life of the average family."

Truman Signs Omnibus Appropriations Bill

President Truman yesterday signed an omnibus $551,175,932 appropriation bill financing the State, Justice and Commerce departments and the Federal Judiciary for the current fiscal year.

The total is $147,445,591 below Mr. Truman's budget estimates.

It is shared this way: State Department, $232,724,703, including curtailed funds for limited operation of the foreign cultural and informational program; Justice Department, $107,488,230; Commerce Department, $191,914,834; Federal Judiciary, $19,048,165.

Argentina Cooperative, Messersmith Says

New Orleans, July 9 (U.P.).—George Messersmith, retiring U. S. Ambassador to Argentina, said today that the Argentine government and its people are prepared to give complete and wholehearted support to the idea of inter-American cooperation.

Messersmith, who arrived here today on the S. S. Del Sud after a 47-day voyage, said he could make no official comment on his mission to Argentina until he returns to Washington 11 days hence.

Off The Record

By Ed Reed

"Don't be so alarmed, Haines, that's my condition—not the firm's!"

Washington Calling

By Marquis Childs

Lewis Wins Again

NOTHING THAT has happened in a long time has caused so much speculation as John L. Lewis' deal with the big coal operators. As a piece of strategy, it shows Lewis once again in the role of all-powerful manipulator, engineering a bargain affecting the lives of millions of Americans.

Childs

The United Mine Workers office solemnly announces that the 200-man policy committee of the union voted unanimously in favor of the terms Lewis had negotiated. From long experience, the boys know what happens to dissidents and they vote as faithfully as in any organization run by a czar at the top.

There was, of course, no reason why any union man in his right mind would have voted against the contract Lewis had negotiated. While its benefits have been exaggerated, it does give UMW members far more than they had even under Government operation.

Perhaps because this is a political town, inevitably speculation turns on the politics behind the Lewis deal. There are those who believe it has important political overtones for 1948 and after.

They link it to a report that is more and more taken to be reliable. That is that Lewis and Gov. Thomas E. Dewey of New York have come to an understanding. Which means that Lewis will do everything he can, privately and publicly, to help bring about Dewey's nomination and election next year. Certain AFL officials are convinced this is true, and they are somewhat nervous at the thought that Lewis means to attach the federation to the Dewey comet in '48.

THIS CAN BE laughed off, of course, as merely a political flying saucer—an emanation of Washington's heat. But when you examine the political consequences of the deal that Lewis engineered with Benjamin F. Fairless of the United States Steel Corp., it does not sound quite so laughable.

No. 1. Lewis becomes the outstanding chieftain of organized labor. He got more for his men, both in pay and in benefits, than any other leader—and without a strike. That will add immeasurably to the political weight he can pull next year.

No. 2. By circumventing the provisions of the Taft-Hartley law, Lewis has made the authors of that act look rather foolish. Those qualified to know say that under the Lewis contract the penalties against wildcat strikes cannot be enforced against the mine workers. This certainly does not enhance the prestige of Senator Robert A. Taft, who is Dewey's rival for the Republican presidential nomination.

Considered against the background of recent history, the deal seems even more extraordinary. At the time of the UMW coal strike last winter, the operators were indignantly demanding that the Government stop coddling Lewis. This was a frequent line of attack directed against Secretary of the Interior Julius A. Krug, administrator of the mines under Government operation, even after Krug went into Federal Court to enjoin the strike.

ONLY A FEW days before the Government gave up the mines on June 30, the operators were insisting that they would never approve, in a union contract, the kind of health and welfare fund that Krug had okayed. Yet, in the agreement just signed, the operators agree to double the welfare fund.

When the Government surrendered the mines, there was 22 million dollars in the fund. Under the new contract, an estimated 60 million dollars a year will be provided to cover health and welfare provisions.

By the terms of the Taft-Hartley law, this fund will be administered by a board to be made up of one union representative, one management representative, and a neutral person to be agreed upon by the other two. The strong likelihood, given Lewis' skill and ruthlessness as an operator, is that he will have a lot to say about the use of that fund. And, as the saying goes, 60 million dollars a year ain't hay.

One of the ironies is what happened to the Southern operators. Southern Congressmen went along with the backers of the Taft-Hartley bill, but when Lewis got ready to deal, he kept the Southerners waiting outside his door until he had the terms he wanted from the big boys in the North. The law, as someone once observed, can't make over human behavior in a day.

Coal Agreement

By Mark Sullivan

Public Interest Thwarted Again

SUPERFICIALLY, as a piece of paper, the new coal-wage contract is an ordinary agreement between individuals and groups they represent. One party to the contract is Mr. John L. Lewis and the United Mine Workers. The other party is certain major owners of coal mines. Among these the most important are steel companies which own coal mines, especially the United States Steel Corp.

Sullivan

But the consequences of this contract are not limited to the participants; the effect on them is only a beginning. From them the consequences spread to the entire economy of the country and to every citizen.

Miners will get some $1.75 more per day. Coal will cost some 75 cents more per ton to consumers. (Neither of these figures can be exact—the wage raise varies with different types of work, and the price increase with different types of coal and uses of it.)

That is only the beginning. Everything made in industries which use coal as fuel will cost more to make, hence will cost more to the public. In one industry, steel, the increase is estimated at some $1.50 a ton. This will spread outward and upward into every article made of steel or into which steel enters. Coal is used by railroads as fuel; hence every article carried by railroads as freight will cost more to carry. No need to illustrate further. The process set in motion by this new coal-wage contract is automatic and cumulative, a certain step upward toward a higher price level for goods generally and the country generally.

THE MEN who made this contract could have acted upon their respective private interests solely, or could take into account the public consequences of what they did. The private interest of Mr. Lewis is served fully. He got substantially what he demanded and got it practically without opposition. On the other side the leading representative of mine owners was Mr. Benjamin F. Fairless, president of United States Steel. Had he acted in the interest of mine owners solely and simply, his course might have been to resist the demanded wage raise and fight it out. That course, if successful, would have been in the public interest also, for prevention of the wage raise would have averted the effects on the country that are now in sight.

Mr. Fairless, apparently seeing the public interest in a different way, says he acted in that interest. As the contract was made he said he was "hopeful" it would bring "industrial peace in the bituminous coal industry for a long time to come . . . This should prove to be highly beneficial to the whole economy of the Nation . . . In my judgment a coal strike at this time would have paralyzed the industry of the entire country and might also have had an adverse effect upon the international situation."

A SOURCE other than Mr. Fairless, but believing that averting a strike was the paramount consideration, gives an additional reason. A strike might have led to another taking over of the mines by the Government, another in a series now considerable. And each taking over is a temporary nationalization of coal. The end might be permanent nationalization.

Mr. Fairless, regardless of his motive or line of reasoning, arrived at a result that has become somberly familiar. He appeased what he feared. But even if the appeasement achieves what he hoped for, a different kind of tragedy can come to America as a result of the course he took.

A chief cause of our boom-bust of the 1920s was the taking of too much of the fruits of industry by labor and owners; failure to give enough to the public, in the form of reduced prices of goods. This is now being repeated in coal. Labor is to get more wages, industry must charge higher prices to pay the wages, the public must pay higher prices for goods. Poor public.

Peron's 'Peace Plan' Coolly Received

Argentine President Juan Peron's proposal for a hemisphere "declaration of peace" met with a cool reception yesterday from Assistant Secretary of State Norman Armour, a former ambassador to Argentina.

If Peron wanted to help the world economic situation, as he said he did in a broadcast last Sunday, he could do so by joining the International Emergency Food Council, Armour told his news conference. Argentina has so far abstained from joining this agency.

Armour recalled that Argentina's resources in cereals enabled her to be of great help to the world.

As for last Sunday's referendum in Franco Spain, Armour said it did not change the American attitude in any way. He said the referendum was held without provision for a free press and with little opportunity for public discussion prior to the vote.

Harriman in London

LONDON, July 9 (U.P.).—Secretary of Commerce W. Averell Harriman arrived by plane today from Germany, where he studied economic conditions in the Anglo-American occupation zone.

NEA Committee Asks Power To Probe Teacher Dismissals

Cincinnati, July 9 (AP).—The committee on tenure and academic freedom said today it would ask the National Education Association for power to investigate fully all dismissals of school teachers.

Miss Helen T. Collins of New Haven, Conn., chairman of the committee, made the announcement.

She said the decision was reached after the committee had set standards for achievement of academic freedom allowing teachers to present facts available on any subject and to express personal opinions so long as the students were encouraged to reach their own conclusions.

Miss Collins also said the Rankin bill which would impose a fine of $10,000 or a jail term of 10 years upon conviction for un-American activities might work a hardship on teachers because it holds it to be unlawful in any course of teaching to advocate, express or convey the impression of sympathy with or approval of communism.

Earlier Senator Robert A. Taft of Ohio told the association that "nothing in my opinion could be more dangerous than the direction of education from Washington."

He said in a speech broadcast from Washington to the meeting that the bill he had sponsored for Federal aid for schools prevented any direction by the Federal Government.

"Opposition to the bill is largely based on the fear that if Federal money is advanced, Federal power will grow," Taft said. "I do not think this is necessarily so, but it is a danger we have recognized and tried to protect aganist in the new bill."

He said he believed a majority of the Senate favored Federal aid for schools.

Representative Edward O. McCowan of Wheelersburg, Ohio, who introduced a similar bill in the House, appeared personally before the legislative commission of the NEA. He said his bill carried full safeguards against Federal interference with State administration of funds.

McCowan said his bill provided a $40 minimum per pupil per year. Wealthy States, he added, would receive $3 per year per pupil, and his bill would bring more than three million dollars to Ohio annually for teachers' salaries.

Under the Taft bill no State would receive less than $5 per pupil.

The Day in Congress

TODAY

SENATE

Meets at noon.

COMMITTEES

SMALL BUSINESS SUBCMTE., open, 10 a. m., steel hearing, Caucus room, Senate Office Bldg.

JOINT CMTE. ON ECONOMIC REPORT, open, 10 a. m., economic stabilization hearing, 357 S.O.B.

LABOR & PUBLIC WELFARE CUBCMTE., open, 9:30 a. m., health bill, Labor room, Capitol.

APPROPRIATIONS SUBCMTE., open, 9:30 a. m., War Dept. civil functions bill, Appropriations room, Capitol.

INTERSTATE & FOREIGN COMMERCE, exec., 10 a. m., business, Capitol committee room.

JOINT ATOMIC ENERGY CMTE., exec., 10 a. m., Interoceanic Canals room, Capitol.

FOREIGN RELATIONS, exec., 10 a. m., UN site agreement, Foreign Relations room, Capitol.

PUBLIC LANDS SUBCMTE., exec., 2 p. m., Indian affairs calendar, Territories room, Capitol.

BANKING AND CURRENCY, exec., RFC nomination, 301 S. O. B.

ARMED SERVICES, exec., 7:30 p. m., on military-naval missions, on military supplies, on physicians and on terminal report, 212 S. O. B.

D. C., open, 10 a. m., Unemployment Compensation Act, D. C. room, Capitol.

CIVIL SERVICES SUBCMTE., open, 10:30 a. m., appointments to Postoffice field service, 135 S. O. B.

DEMOCRATIC CONFERENCE, exec., 10:30 a. m., Senator Barkley's room, Capitol.

HOUSE

Meets at 11 a. m.

COMMITTEES

APPROPRIATIONS SUBCMTE., exec., 10 a. m., on deficiency.

AGRICULTURE, ANDERSEN SUBCMTE., open 10 a. m., hearing on food shortages, 1310 New Bldg.

ARMED SERVICES, open, 10 a. m., hearing on universal training, 313-A Old Bldg.

ARMED SERVICES, BATES SUBCMTE., open, 10 a. m., on Army public works bill, and on West Point water filtration plant, 304 Old Bldg.

BANKING & CURRENCY, open 10:30 a. m., hearing on grants for slum clearance, 1301 New Bldg.

D. C., O'HARA SUBCMTE., open, 9:45 a. m., pending bills, Anteroom 445, Old Bldg.

D. C., AUCHINCLOSS SUBCMTE., open 10 a. m., hearing on home rule, 445 Old Bldg.

HOUSING ADMINISTRATION, GAMBLE SUBCMTE., open, 10 a. m., hearing on anti-poll tax bills, Old Civil Service room, 3d floor, Capitol.

EDUCATION & LABOR, McCONNELL SUBCMTE., open, 10 a. m., hearing on minimum wage rate change, 429 Old Bldg.

FOREIGN AFFAIRS, exec., 10 a. m., Inter-American military cooperation bill, Gallery floor, Capitol.

FOREIGN AFFAIRS, JONKMAN SUBCMTE., exec., 2 p. m., on Inter-American Institute, Gallery floor, Capitol.

INTERSTATE & FOREIGN COMMERCE, HALL SUBCMTE., open, 10 a. m., on amending Fed'l Power Act, 1334 New Bldg.

JUDICIARY, FELLOWS SUBCMTE., open, 10 a. m., on amending Immigration Act, 348 Old Bldg.

JUDICIARY, exec., 10:30 a. m., on bills from subcmtes., 346 Old Bldg.

MERCHANT MARINE & FISHERIES, open, 10 a. m., on gas and oil to foreigners, 219 Old Bldg.

POSTOFFICE & CIVIL SERVICE, open, 10 a. m., professional and scientific positions in War and Navy Depts., 213 Old Bldg.

PUBLIC LANDS, LEMKE SUBCMTE., open, 10 a. m., on promoting development of coal on public domain, Anteroom 1324, New Bldg.

PUBLIC LANDS, ROCKWELL SUBCMTE., open, 10 a. m., on irrigation and reclamation, 1324 New Bldg.

RULES, open, 10 a. m., on transferring land to Interior Dept., on removing property restrictions on Indians who served in Armed Forces, and on investigational powers of Public Works Cmte., 356 Old Bldg.

VETERANS AFFAIRS, MATHEWS SUBCMTE., open, 10 a. m., on increased pensions for World War II widows and orphans, 356 Old Bldg.

WAYS & MEANS, open, 10 a. m., general tax revision, Cmte. room, New Bldg.

EXECUTIVE EXPENDITURES, exec., 10 a. m., Army-Navy unification bill, 1506 New Bldg.

PUBLIC WORKS, McGREGOR SUBCMTE., exec., 10 a. m., pending bills, 1435 New Bldg.

DEMOCRATIC CAUCUS immediately after House adjourns House Chamber.

YESTERDAY

SENATE

Met at noon.

Passed by voice vote and sent to the House Army-Navy unification bill.

Heard Senator Hickenlooper assert that no vital atomic secrets are missing from United States files.

Received bipartisan resolution urging United States Government to take steps toward strengthening U. N.

Received Taylor resolution urging that the U. N. be made a world parliament with power to make and enforce laws to prevent war.

Recessed at 6:18 p. m.

HOUSE

Met at noon.

Passed and sent to the Senate $96,918,400 D. C. appropriations bill, last of regular appropriations measures.

Heard Representative Hartley warn that certain provisions of new coal contract violate new labor law.

Delayed consideration until today of presidential succession bill.

Rejected Rogers resolution for inquiry into shipments of food parcels from Greece.

Received Patman resolution providing for the printing of 100,000 copies of a special report on "fascism in action."

R Received bipartisan resolution calling on President Truman to take initiative in calling U. N. conference to make U. N. Charter stronger for enforcing peace.

Adjourned at 5:36 p. m.

BE HAPPY.. DRINK WILKINS COFFEE, ICED!

ISN'T IT BETTER TO ENJOY THE BEST!

Leather—MARK CROSS—Goods

Practical 4½-Inch Miniature Tool Chest

The gadget supreme . . . for minor repairs in office, home or car! Handy leather encased handle with seven versatile tools stored within. Merely attach the necessary implement and . . . zip . . . the job's done!

$5.00

1141 Conn. Avenue — Camalier & Buckley Fine Luggage — 2 Doors Above The Mayflower

REpublic 0616

Exclusive—OSHKOSH LUGGAGE—With Us

City Black Costume

Dress and jacket in sheer rayon crepe are distinctively gleamed with black rayon satin piping in the manner of a Victorian smoking jacket, in the suave-lined mood of 1947.

$65

From Our French Room Collection
Second Floor

WASHABLE SLACKS BY HASPEL

For your off-duty hours of work or play, trust Haspel, that famous maker of light weight summer clothing, to turn out as smart and *sturdy* a pair of utility slacks as you've seen in many a day. Cut for *freedom of action*, they are *neatly tailored* in a cool cotton-and-rayon fabric that is *unconditionally washable*. Sizes 30 to 42. *Mail Orders.*

$7.50

Lewis & Thos. Saltz
1409 G Street, N. W.
EXecutive 3822

NOT CONNECTED WITH SALTZ BROS

May and Garssons Ask Acquittal

Former Representative Andrew J. May and the Garsson brothers asked District Court yesterday to set aside their convictions for bribery, fraud and illegal conspiracy.

Defense counsel for the three men charged that the July 7 conviction was based upon local "prejudice and ill-will" and was not sufficiently supported by the evidence.

May and Henry and Murray Garsson, involved in a 70-million-dollar "paper" munitions empire, also asked Justice Henry A. Schweinhaut to arrest the judgment of guilty and to acquit them.

If these moves are unsuccessful, defense attorneys said the case will be appealed to higher courts. The defendants, not yet sentenced, face up to six years in prison.

Truman Urged to Tour U. S. Visit Voters With Eye on '48

By Edward T. Folliard
Post Reporter

Political leaders in the Democratic Party are urging President Truman to make an old-fashioned swing around the country so that the voters can get a close-up of him.

News of this mounting pressure came yesterday as Gov. Thomas E. Dewey of New York continued his "nonpolitical" tour in the Midwest, receiving pledge after pledge of delegates for the Republican presidential nomination. The belief is growing among Democratic chieftains that Governor Dewey will be Mr. Truman's opponent in the 1948 race.

The suggestion that Mr. Truman get out and visit with the voters, however, was made before Dewey started his current tour.

The Democratic strategists think it is none to early for Mr. Truman to show himself around the country, even though the '48 election still is a year and four months away.

Wins Over Crowds

They have noted that the President, just by being himself, nearly always wins over the crowds when he gets out among them. So far, however, his most notable triumphs have come in Mexico and Canada, whose citizens won't be able to help him much at the polls next year.

The plan that has been suggested to Mr. Truman by party leaders is that he start out with a Labor Day speech in Chicago. They would then have him board his special railroad car, the Ferdinand Magellan, and head westward, making rear-platform talks in a tour that would embrace the North Central, Northwest, Far West and Southwest sections of the country.

So far Mr. Truman has not committed himself to any such tour.

Yesterday Myron G. Blalock, Democratic national committeeman for Texas, told the President yesterday that the voters of the Lone Star State would like to see him and hear him talk. He, therefore, urged him to board his special train and head down that way.

Democratic leaders from Louisiana, Arkansas, Oklahoma, Kentucky and Tennessee spoke up and said that the people in their States felt the same way. Mr. Truman thanked Blalock but made no promises.

Party Leaders at White House

The occasion was another meeting of State Democratic leaders at the White House, the eighth in a series. Forty-one States have now sent their national committeeman and State chairman here to develop ideas and whip up enthusiasm for the '48 campaign. Next on the schedule are those from the far western States.

The Texas delegation yesterday left a check for $50,000 at Democratic headquarters in the Mayflower, and the Oklahoma delegation one for $26,000. The money was raised at Jefferson Day dinners and will go into the party's war chest.

At the White House, John F. Odom, Louisiana State chairman, told the President that he could get up right then and "cast 22 votes for Harry S. Truman" for the Democratic nomination.

Keen Johnson, Undersecretary of Labor and national committeeman for Kentucky, said his State "made a mistake" four years ago in electing a Republican governor. He said that he expects Kentucky to eelct a Democratic governor next November and then go on to vote for a Democratic President in '48.

Wins 'Miss' Title

Gina Rolands Crowned at Alexandria

Miss Gina Rolands, 17, won the title of "Miss Alexandria" last night at an outing sponsored by the Alexandria-Arlington-Fairfax Real Estate Board at the Washington Golf and Country Club in Arlington.

Miss Rowlands

The winner, who lives at 2882 S. Abingdon st., Alexandria, topped a field of eight from the three areas, in a beauty contest that was part of the outing.

She was awarded her prize, a silver identification bracelet, by Miss Bette Cannon, who won the title last year. Second-place winner yesterday was Jean Zimmerman, 118 Baggett pl., Alexandria.

Among the four judges of the beauty contest were Karl Nations, realestate advertising manager of the Washington Post, and George Greisbauer of the Post's real estate advertising staff.

Another outing highlight was a golf tournament. W. F. Hamma scored the low gross with an 85 to win the club colors. Jimmy Gosnell, and F. C. Desmartes won low net with a score of 71 each.

Other winners were T. J. Crowell with 73; L. R. Simpson with 74; A. C. Jones, jr., with 74, and C. W. Smith with 76.

Recognized As Finer Silver Plating

BUFFING • REPAIRS
By Bromwell's Master Craftsmen
All work promptly handled on the premises and full guaranteed
D.L. Bromwell
710 12th St. • Just Above G
Phone ME. 1134
For Pickup Service

DID YOU KNOW—
That a trust may be arranged to pay a fixed monthly amount, and in addition, may permit the trustee to make payments from principal when emergencies confront the beneficiary? Ask for full information at The Second National Bank of Washington.
The Second National Bank OF WASHINGTON
1333 G St. N.W. 509 Seventh St. N.W.
Organized 1872
Member Federal Deposit Insurance Corporation
REpublic 1700

A&P Coffee is Ground Right!

NO OTHER COFFEE GIVES YOU MORE FLAVOR AND MORE FOR YOUR MONEY
To enjoy *all* the rich, zestful flavor of coffee, it must be ground just right. That's why superbly fresh A&P Coffee is always Custom Ground when you buy, to the exact fineness required by your percolator, drip, vacuum or regular coffeepot. Buy A&P Coffee, America's favorite by millions of pounds!

lb. bag 37c 2 1-lb. bags 73c
lb. bag 39c 2 1-lb. bags 77c
lb. bag 41c 2 1-lb. bags 81c

A&P Coffee
Sold exclusively at all A&P Food Stores

MONEY • BUYS • SPACE • BUT • IDEAS • SELL • GOODS
ADVERTISERS & AGENCIES
BUY YOUR SELLING IDEAS AS THE NEW "PRODUCTS" OF EXPERIENCED
"Sales Expediting"
This new method:—
1. Reduces labor management problems.
2. "Insures" emotional buoyancy in advertising.
3. Demonstrates increasing value in a new kind of "KNOW HOW."
G. A. SPEEDIE, Sales Expediter & Consultant
1837 MASS. AVE., LEXINGTON, MASS.

COOL YOUR BEDROOM
With
Pleasantaire
Sleep in AIR CONDITIONED comfort . . . and you can stand the heat of the day.
ROOM AIR CONDITIONERS
AS LOW AS $199.50
Phone NA. 8354-5676
730 Tower Bldg.

SUMMER SUN may harm YOUR HAIR

DON'T let the hot summer sun fade your hair and cause it to look dry, brittle, and lifeless! Consult a Thomas expert *today* and find out how you can *help* your hair by giving it proper hygienic care during the summer. See for yourself how the reliable, 20-year proved Thomas method removes itchy dandruff scales, and how it improves dry, brittle hair. You'll enjoy the fresh, clean, healthy feeling which Thomas treatment brings to your scalp. Come in *today* for *free* consultation and advice—in private.
THE THOMAS
SUITE 1050-52 WASHINGTON BLDG.
Corner N. Y. Avenue and 15th St. N.W.
(Separate Departments for Men and Women)
HOURS—9:30 A.M. to 7:30 P.M.
SAT.—9:30 A.M. to 4 P.M.
AIR CONDITIONED

NO PAYMENTS 'TIL NOV. 1ST FOR CHRYSLER AIRTEMP
Automatic Oil Heat for your HOME!

Wm. Bornstein & Son offer this economical conversion oil burner for modernization of your present furnace or boiler. It saves fuel money! Free heating survey.
3 YEARS TO PAY
Wm. Bornstein & Son, Inc.
YOUR CHRYSLER AIRTEMP DEALER
2nd & Kennedy St. N.W.—TA. 5600
THREE GENERATIONS IN THE HEATING BUSINESS

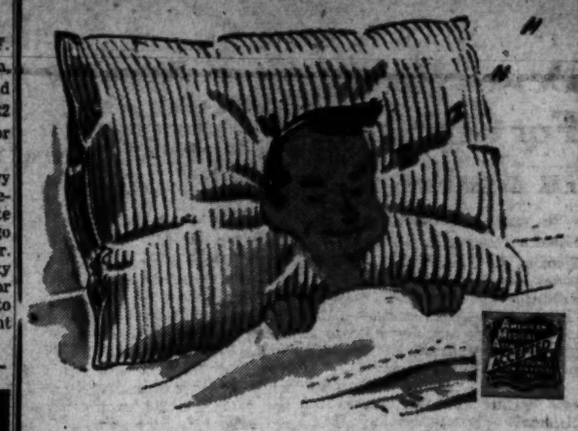

Boon To Allergy-Sufferers!
Fibreglass Pillow
at a new low price 8.95
Approved by the American Medical Association. The scientifically developed Fibreglass pillow that's dustless . . . odorless . . . moisture-resistant. That's cloud-soft . . . easy to fluff. A boon to you who suffer from hayfever, asthma or similar allergies.
Pillows, 5th Floor, "F" St. Bldg., The Hecht Co.
The Hecht Co.
F St., 7th St., 8th NA 5100 Washington 4, D.C.

It's been in your Pocket

You've dropped it in the collection plate on Sunday.

You've used it to pay the butcher, the grocer, the tax-collector.

You've used it to swell your savings account, to educate your children, to build your home.

For it's one of the millions of dollars the Southern Railway System spends in the South every year . . . dollars that find their way to you through your banks, your stores, your business, your job.

Over half of all the dollars we take in begin their journey to you in the pay envelopes of our 50,000 employees. Others go direct to the South's industries and farmers to buy the materials and supplies we use. Some become tax money, helping to foot the bills for schools, highways, airports, fire departments and other governmental services.

In many ways over and above providing an efficient, dependable, economical, privately-owned transportation service, the Southern helps to prime the South's economic pump—and thus puts dollars in *your* pocket.

Ernest E. Norris
President

SOUTHERN RAILWAY SYSTEM
THE SOUTHERN SR SERVES THE SOUTH

Dewey Heads For GOP Talks In Kansas City

En route to Kansas City with Governor Dewey, July 9 (AP).—Gov. Thomas E. Dewey of New York, today ended three days of private political conferences in Sapulpa, Okla., and headed for Kansas City to meet more top Republicans in his unofficial pursuit of the GOP presidential nomination.

There, awaiting the New Yorker's arrival, Kansas' Republican National Committeeman Harry Darby said Dewey was "even more popular today than at any previous time," but added that "it will not be known how the Kansas delegation will vote until the delegates are chosen."

The Kansas delegation voted for Dewey in 1940 and 1944.

"No one man or group tells Kansans what to do—our Republicans make their own decisions," Darby added.

Almost from the moment of his arrival in Sapulpa until his departure this afternoon, the New York governor stuck to his hotel suite conferring with Republican leaders of Oklahoma, Texas and Arkansas.

All were understood to have told him current sentiment indicated a majority of the delegates from their States would vote for him at the national convention in Philadelphia next June.

Dewey continues to maintain that his four-week, 4000-mile swing through the West is a nonpolitical trip to attend the Governors' conference at Salt Lake City and give himself and his wife and two sons a sight-seeing vacation.

The Dewey party will be in Kansas City for 27 hours before entraining late tomorrow night for Denver and Salt Lake City.

The Governor is expected to devote much of that time to huddles with Republican leaders of the Middle West.

W. Va. Votes Reported Sold For $2, Liquor

By The Associated Press

Votes in the disputed 1946 West Virginia senatorial election were bought "for $2 and up and for whisky," Jack W. Hardy, staff investigator for a Senate Election Subcommittee, said yesterday.

The subcommittee, headed by Senator Jenner (R., Ind.) recommended "a complete investigation" of alleged fraud in 12 West Virginia counties.

Hardy later told a reporter: "Precinct workers estimate that in some precincts of Kanawha County (where a spot check has been conducted by six Senate investigators and two administrative assistants) purchase of votes for money or whisky, or both, ran as high as 95 per cent.

Kilgore Seat Contested

Thomas Sweeney, defeated Republican candidate, is contesting the election of Senator Kilgore, a Democrat, now serving his second term, charging fraud and irregularities.

Kilgore won the election by a margin of 3534 votes out of a total of more than 500,000 cast. Sweeney alleged fraud in 12 counties which cast 40 per cent of the ballots.

Jenner told reporters the subcommittee made its recommendation to the Rules Committee by two to one yesterday. The rules Committee has authority to order the investigation.

Hardy said the 12 counties are: Raleigh and Kanawha, in which a spot check now is continuing, and Boone, Cabell, Fayette, Logan, Mercer, Mango, Monroe, McDowell, Wayne and Wyoming.

Charges Involve Both Sides

Hardy said other evidences of alleged fraud found were "persons not duly qualified and registered in the precinct in which they voted, and improper addresses."

"Purchasing of votes," said Hardy, "apparently was indulged in by both Republicans and Democrats. Apparently the Democrats had more funds available for such purchases."

He said "$2 and up or a bottle of whisky was the usual price; sometimes cash and whisky."

Girl, 8, Loses Eye

Fredericksburg, Va., July 9.—A Fourth of July fireworks accident has cost 4-year-old Jacqueline Collins, of Garrisonville, Stafford County, one of her eyes. The eye was injured when a rocket struck the little girl in the face. She is the daughter of Mr. and Mrs. Jack Collins.

What To Do For That Sluggish, Down-and-Out Feeling

Remember the time when you could eat like a horse, bubbled-over with energy, felt happy as a lark? Was it not because you liked to eat—didn't know what indigestion was, felt strong as an ox? As age advances the "old stomach and the ever-changing blood" need help. Now you may again release vibrant energy to every muscle, fibre, cell.

Every day—every hour—millions of tiny red-blood-cells must pour forth from the marrow of your bones to replace those that are worn-out. A low blood count may affect you in several ways: no appetite, underweight, no energy, a run-down condition, lack of resistance to infection and disease.

To get real relief you must keep up your blood strength. Medical authorities, by analysis of the blood, have by positive proof shown that SSS Tonic is amazingly effective in building up low blood strength in non-organic nutritional anemia. This is due to the SSS Tonic formula which contains special and potent activating ingredients.

Also, SSS Tonic helps you enjoy the food you eat by increasing the gastric digestive juice when it is non-organically too little or scanty—thus the stomach will have little cause to get balky with gas, bloat and give off that sour food taste.

Don't wait! Energize your body with rich, red-blood. Start on SSS Tonic now. As vigorous blood surges throughout your whole body, greater freshness and strength should make you eat better, sleep better, feel better, work better, play better, have a healthy color glow in your skin—firm flesh fill out hollow places. Millions of bottles sold. Get a bottle from your drug store. SSS Tonic helps Build Sturdy Health.

Carol, Magda Must File Divorce Data

Rio de Janeiro, July 9 (U.P.).—A Brazilian district court ruled today that the divorces of former Romanian King Carol and of Magda Lupescu, his mistress of many years, must be duly registered with the federal supreme court before their emergency marriage a week ago becomes binding.

After taking the testimony of the six persons who witnessed the marriage last Thursday while Magda lay gravely ill, Judge Chermont de Miranda said the marriage act signed at that time was not binding. He explained that an affidavit presented by the Swedish legation affirming that Carol and Magda were divorced was not sufficient.

Judge De Miranda directed the participants to present the marriage act again for legalization, after Carol's divorce decree by a Bucharest court and Madga's own divorce had been properly registered with the supreme court.

F&S PILSENER BEER

A SATISFYING DRINK OF MODERATION

FUHRMANN & SCHMIDT BREWING CO
Shamokin, Pa.

DISTRIBUTED BY
QUALITY BEVERAGE DIST. CO.
WASHINGTON

MINETREE DIST. CO.
FALLS CHURCH

Irritation of PIMPLES
Externally caused

Are you seeking relief from such an unsightly condition? Start the easy Resinol routine today.

Pure, mild Resinol Soap cleansing makes skin look and feel *really clean*. Medicated Resinol Ointment soothes pimply irritation overnight—thus aiding healing.

RESINOL OINTMENT AND SOAP

Kentucky's Bouquet Bourbon

Old Fitzgerald

BOTTLED IN BOND
Genuine Sour Mash

100 Proof . . . Kentucky Straight Bourbon Whiskey
Stitzel-Weller Distillery, Inc. • Louisville, Kentucky

AB LIQUOR CO.
SUPER CUT RATE
1803 COLUMBIA RD., N.W.
WE DELIVER—AD. 5500

SPECIALS Thurs. Thru Sat.

HERE'S THE FINEST
KENTUCKY STRAIGHT
BOURBON
Old Charter

86 Proof—6 Years Old
Made and Bottled in Kentucky

$52.50 Case 12 Fifths DELIVERED To Your Home or Office

4.39 FIFTH

DEWAR'S WHITE LABEL
Imported SCOTCH
86 Proof

$59.50 CASE 12 FIFTHS

4.98 FIFTH

SUPER Cut Rate
We Sell for LESS!

BUDWEISER in CANS

SCHLITZ or
BUDWEISER
BEER IN CANS

CASE of 24 CANS 3.75

Delivered to Your Table Ice Cold in Case Lots

ANOTHER MURPHY
OUTSTANDING
SPECIAL
Sheer Nylons
1st Quality—Full Fashioned
JUST SEE HOW LOVELY!

88c Pair

These hose really call for superlatives! They're sheer beauty in the store! Sheerest perfection on your legs. Come in today to get your supply in the newest seasonable shades. Sizes 8½ to 10½.

45 GAUGE
ALL NYLON
TIP TO TOE

TRY EXCITING NEW
Prell
RADIANT-CREME SHAMPOO
MADE BY PROCTER & GAMBLE

For all the family!

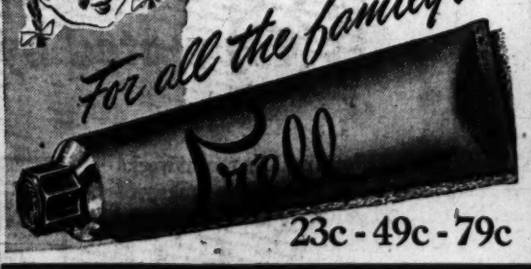

23c - 49c - 79c

BOX OF 50 NAPKINS $1.15

Save!

BUY THE Modess ECONOMY BOX
BOX OF TWELVE 29c

dreft
Bring Coupons Here
14c & Coupon

Blackhead-Freckle Cream by GOLDEN PEACOCK
Large size 39c

29c

2 for 19c

29c

All Murphy's Stores Open All Day Saturdays

G. C. MURPHY CO.
F & G Between 12th & 13th Streets N.W.
810 Seventh St. N.W. Open Saturday Evening
3128 14th St. N.W. Open Every Evening

CLEARANCE $ CLEARANCE $ CLEARANCE

CLEARANCE SALE

Regular		Now
31c	Tasty Marshmallow Cookies . . . lb.	25c
69c	Rubber Diver Style Bathing Caps .	59c
95c	Silk Hose, F. F. Irregulars	69c
25c	Flat Tableware, Spoons & Forks . . .	12c
10c	Cadium, 18" Towel Bar	6c
25c	Household Brushes	10c
$1.29	Clothes Line, 50 ft. Hank	79c
$1.69	Galvanized Tubs, 22" Med. Wt. . .	$1.49
79c	Blue Casseroles	39c
10c	Lambs Wool Shoe Polisher	4c
79c	Printed Fabrics . . . . . yd.	43c
$1.00	Mirolite Hair Brush	49c
$1.15	No Seam Nylon Hose . . . . . pr.	88c
53-79c	Discontinued Records	27c
79c	Chair Pads	44c
$1.49	Leatherette, Ivory or Red only, yd.	$1.19
$2.98	Men's Sport Shirts	$1.77
69c	Beer Checks Tablecloth, Blue . . yd.	33c
79c	Flanet Dress Material . . . . . yd.	49c
$4.29	Men's Summer Slacks	$3.77
69c	Boys' Polo Shirts	49c
89c	Boys' Polo Shirts	69c
$1.79	Boys' Sport Shirts	$1.37
25c	Crystal Glass Candy Dish	19c
$3.98	Awnings, 36"	$1.97
59c	Chair Replacement Covers	44c
$1.49	Children's Crepe Pajamas	$1.00
35c	Paper Window Shade with Roller . .	19c
59c	Carryall Cases, Seconds	30c
$3.98	Jute Porch Rugs, 36x70	$1.79
$3.98	Shower Curtains (Seconds)	$1.77
$7.98	Woven Bed Spreads	$4.95
$1.59	Ruffled Curtains	$1.33
$1.98	Summer Purses . . . . . plus tax	$1.66
$3.95	Men's Sport Shirts	$2.87
$2.49	Boys' Summer Pajamas	$1.98
7c	Decorated Tumblers	5c
$8.95	Dominion Toaster	$7.49
$2.89	Discontinued Record Albums	$1.85
5c	Solid Rubber Balls	2 for 5c
50c	Westfield Classic Books	19c
$2.98	Women's Pinafores	$2.57
$3.98	Women's Play Shoes	$3.77
$3.98	Women's Cotton Dresses	$3.57
10c	Toy Rubber Pistols	5c
35c	Metal Airplanes	15c
15c	Dainty Plastic Dolls	5c
25c	Flash Speed Wagon	10c
$5.49	Tableware, Set 24 Pieces	$3.59
10c	Dressing Combs	7c
$1.35	Men's Tennis Oxfords	88c
$2.98	Misses' Tier Dress	$2.57
25c	Airmail Box Paper	10c
25c	Congoleum Mats	19c
$1.00	Cookie Jars	79c
25c	Raggedy Ann Books	19c

All Items May Not Be Available at All Stores

ALL MURPHY'S STORES OPEN ALL DAY SATURDAYS

G. C. MURPHY CO.
810 SEVENTH ST. N.W. Open Saturday Evening
F & G Between 12th & 13th Sts. N.W.
3128 14TH STREET N.W. Open Every Evening

Why Mountain Valley Water is Recommended for
ARTHRITIS-KIDNEY and BLADDER condition
This natural mineral water from Hot Springs, Arkansas, helps to—
1. Stimulate kidney functions
2. Soothe bladder irritation
3. Neutralize uric acidity
4. Discharge wastes
Phone for a Case Today
MOUNTAIN VALLEY MINERAL WATER
ME. 1062 904 12th St. N.W.
Interesting Booklet on Request.

Someone wants to buy your surplus articles of furniture. Sell them through a Post classified ad.

Final Action Due Today on Bill for White House 'Heir'

By The Associated Press

A bill that would make House Speaker Joseph W. Martin, Massachusetts Republican, the next in line for the Presidency may be up for final passage today.

House Republican leaders had announced their hope of sending the bill to President Truman last night, but action was blocked because the formal printed report of the House Judiciary Committee on it was not ready.

The Senate has passed the bill and the President twice has requested its approval. It would designate the Speaker as heir apparent to the White House post in event of a vacancy in the Presidency and Vice Presidency.

Bond Is $5000

Film Actress Arraigned on Attack Count

MADGE MEREDITH

Los Angeles, July 9 (AP).—Actress Madge Meredith, 26, arraigned on charges of kidnaping, robbery and assault with a deadly weapon upon her former manager, Nicholas Gianaclis, 38, was at liberty under $5000 bond today pending a preliminary hearing next Friday.

William Klinkenberg, 32, a cook; Albert W. Tucker, 29, nurseryman, and James Hatfield, former policeman, also face a hearing that day. Gianaclis and his bodyguard, Verne Davis, alleged that at the actress' instigation, the trio attacked them June 30 as an outgrowth of litigation between Miss Meredith and Gianaclis.

Miss Meredith has denied the allegation. Gianaclis claims he helped get her roles in pictures.

Trial of Eisler Postponed

The passport fraud trial of Gerhart Eisler, reputedly the No. 1 Communist agent in the United States, was continued in District Court yesterday until 9:30 a. m. Monday.

Justice James W. Morris granted the continuance after an hour-long conference with Eisler's three attorneys, Abraham J. Isserman, David Rein and Mrs. Carol King, and United States Attorney William Hitz, representing the Government.

The defense attorneys sought the delay on the grounds they had had insufficient time in which to prepare their case.

The courtroom was filled with prospective jurymen and witnesses when the stocky, 50-year-old German-born Eisler arrived with his attorneys to stand trial on the Government's charges he lied in getting a visa to Mexico in 1945.

The passport trial continuance yesterday is the second delay secured by Eisler's attorneys. At their request, Justice Morris previously had reset the case from last Monday until yesterday.

THE LID IS OFF! THE NEWS IS OUT ... The New "Dutch Boy" Paint is Blended
In Colors or White
Blended Paint stays Bright
HUGH REILLY CO.
PAINTS SINCE 1888 GLASS
1334 N. Y. Ave. N.W. NA. 1703

Chambers
One of The Largest Undertakers In The World
• 4 Modern Funeral Homes
• Vast Facilities
Complete Funerals $95 to $2000
W. W. CHAMBERS
$336 CASKET and COMPLETE FUNERAL SIXTY SERVICES
IN CASE OF DEATH . . . Call CO. 0432

BE BRIGHT GO LIGHT
Choose the LIGHT Scotch
King William IV
BLENDED SCOTCH WHISKY • 86.8 PROOF
DISTRIBUTORS: RENFIELD IMPORTERS, LTD., NEW YORK

TODAY'S NEIGHBORHOOD MOVIES

WARNER BROS.' THEATERS

All Time Schedules Given in Warner Bros. Ads Indicate Time Feature Is Presented. For Additional Information Phone Theaters Direct or Call REpublic 0800.

Theaters Having Matinees.

AMBASSADOR 18th & Col. Rd. N.W. CO. 5595. Mat. 1 P.M. HEALTHFULLY AIR CONDITIONED. Valerie Hobson, John Mills in "Great Expectations," 1:00, 3:05 5:10, 7:15, 9:30. Cartoon.

BEVERLY 13th & E N.E. LI. 3300. Mat. 1 P.M. Parking Space Available to Patrons. HEALTHFULLY AIR CONDITIONED. Last day, Ray Milland, Teresa Wright in "Imperfect Lady," 1, 3:10, 5:20, 7:25, 9:40.

CALVERT 2324 Wis. Ave. N.W. WO. 2345. Mat. 1 P.M. Parking Space Available to Patrons. HEALTHFULLY AIR CONDITIONED. Last Day, Alan Ladd, Gail Russell in "Calcutta," at 1:25, 3:30, 5:35 7:45, 9:50. March of Time.

CENTRAL 425 9th St. N.W. ME. 2841. Opens 10:45. HEALTHFULLY AIR CONDITIONED. Today and Tomorrow, Gregory Peck, Jane Wyman, "The Yearling" (in Tech.) 11, 2:20, 5:45, 9:10. Al LaRue, Jennifer Holt, "Pioneer Justice," at 1:25, 4:50, 8:15. Cartoon.

KENNEDY Kennedy Nr. 4th N.W. RA. 6600. Mat. 1 P.M. Parking Space Available to Patrons. HEALTHFULLY AIR CONDITIONED. Last Day, Fred MacMurray, Paulette Goddard in "Suddenly It's Spring," at 1:30, 3:30 5:30, 7:30, 9:30. March of Time.

PENN Pa. Ave. at 7th S.E. FR. 5200. Mat. 1 P.M. Parking Space Available to Patrons. HEALTHFULLY AIR CONDITIONED. Last Day, Ray Milland, Teresa Wright in "Imperfect Lady," 1:25, 3:30, 5:30, 7:30, 9:35.

SHERIDAN Ga. Ave. & Sheridan RA. 2400. Mat. 1 P.M. HEALTHFULLY AIR CONDITIONED. Last Day, Ronald Colman, Peggy Cummins in "Late George Apley," at 1:20, 3:20, 5:25, 7:30, 9:35.

SILVER Ga. Ave. & Colesville Pike SH. 5500. Mat. 1 P. M. Parking Space Available to Patrons. HEALTHFULLY AIR CONDITIONED. Last Day, Ronald Colman, Peggy Cummins in "Late George Apley," at 1:25, 3:25, 5:25, 7:30, 9:35.

TIVOLI 14th & Park Rd. N.W. CO. 1800. Mat. 1 P.M. HEALTHFULLY AIR CONDITIONED. Last Day, Ray Milland, Teresa Wright in "Imperfect Lady," 1:25, 3:25, 5:25, 7:30, 9:30.

UPTOWN Conn. Ave. & Newark WO. 5400. Mat. 1 P.M. HEALTHFULLY AIR CONDITIONED. Today and Tomorrow, Alan Ladd, Gail Russell, William Bendix in "Calcutta," at 1:15, 3:20, 5:25, 7:30, 9:35. March of Time.

Theaters Having Evening Performances

APOLLO 624 H St. N.E. FR. 5304. HEALTHFULLY AIR CONDITIONED. Last Day, Fred MacMurray, Paulette Goddard in "Suddenly It's Spring," at 6:15, 8, 9:45.

AVALON 5612 Conn. Ave. N.W. WO. 2600. HEALTHFULLY AIR CONDITIONED. Today Only, Merle Oberon, George Brent in "Temptation," at 6:00, 7:55, 9:50.

AVE. GRAND 645 Pa. Ave. S.E. LI. 2400. Today Only, Humphrey Bogart, Lizabeth Scott in "Dead Reckoning," at 6:00, 7:55, 9:45.

COLONY 4935 Ga. Ave. N.W. GE. 6500. HEALTHFULLY AIR CONDITIONED. Today and Tomorrow, Don DePore, Ann Harding in "It Happened on Fifth Avenue," at 6:45, 9:15. March of Time.

HOME 1230 C St. N.E. TR. 8168. Today and Tomorrow, Ray Milland, Barbara Stanwyck in "California," (in Tech.) at 6:30, 9:25. Freddie Stewart, June Preisser in "Sarge Goes to College," at 8:05.

MacARTHUR 4859 MacArthur Blvd. N.W. OR. 4600. Parking Space Available to Patrons. HEALTHFULLY AIR CONDITIONED. Today and Tomorrow, Van Johnson, June Allyson in "High Barbaree," at 6:15, 8:00, 9:45.

SAVOY 3030 14th St. N.W. CO. 4968. HEALTHFULLY AIR CONDITIONED. Today, Only, Alan Curtis, Terry Austin in "Philo Vance's Gamble," at 6:35, 8:15, 10.

SECO 8244 Ga. Ave., Silver Spring SH. 2540. Parking Space. Today and Tomorrow, Joel McCrea, Veronica Lake in "Ramrod," at 6:40, 9:40. James Brown, Sheila Ryan in "Big Fix," at 8:10.

TAKOMA 4th & Butternut Sts. GE. 4312. Parking Space. Today and Tomorrow, Gene Autry, Albert Mara in "Twilight on Rio Grande," at 6:15, 8:55. Glenn Ford, Janis Carter in "Framed," at 7:25, 10:05.

YORK Ga. Ave. & Quebec Pl. N.W. RA. 4400. HEALTHFULLY AIR CONDITIONED. Today Only, Jack Carson, Robert Hutton, Martha Vickers, Janis Page in "Love and Learn," at 6:15, 8:05, 10:00.

DISTRICT THEATERS

For Information, Call North 2600

HOWARD Air Conditioned. Open 12 Noon. In Person—TOMMY REYNOLDS AND ORCHESTRA. DOROTHY DONEGAN—COZY COLE'S DRUM DANCERS

LINCOLN Air Conditioned. Opens 12:30 P. M. Humphrey Bogart, Barbara Stanwyck, Alexis Smith, "TWO MRS. CARROLLS."

REPUBLIC Air Conditioned. Opens 10:45 A. M. Merle Oberon, George Brent, Charles Korvin, "TEMPTATION"

BOOKER T Air Conditioned. Opens 10:45 A. M. Cornel Wilde, Maureen O'Hara, "HOMESTRETCH"

LANGSTON Air Conditioned. Opens 12:45 P. M. Cornel Wilde, Maureen O'Hara, "HOMESTRETCH"

ARLINGTON-FALLS CHURCH, VA.

Information Phone OX. 1139—F. C. 1555. Air Conditioned

STATE Falls Church, Va. "CALCUTTA" Alan Ladd, Gail Russell

LEE A Treat for the Entire Family. East Falls Church, Va. "LOVE AND LEARN" Jack Carson, Janis Paige

WILSON 1720 Wilson Blvd. Phone OX. 1480. "CALCUTTA" Alan Ladd, Gail Russell

ASHTON 3166 Wilson Blvd. Phone OX. 1139. "SUDDENLY IT'S SPRING" Paulette Goddard, Fred MacMurray

ARLINGTON Cor. Pike & S. Fillmore St. OX. 2600. "IT HAPPENED ON FIFTH AVENUE" Don DePore, Gale Storm

BUCKINGHAM Glebe-Perst Dr. Phone OX. 0444. "SONG OF SCHEHERAZADE" Yvonne De Carlo, Brian Donlevy.

GLEBE Arlington, Va. OX. 4206. Ample Free Parking. "IT HAPPENED ON FIFTH AVENUE" Don DePore, Gale Storm. Free Parking.

BYRD 104 South Wayne. Phone OXford 1738. "NORA PRENTISS" Ann Sheridan, Kent Smith

Alexandria-Arlington, Va.

For Information, Call AL. 9000

REED 1723 King St. Phone Alexandria 3445. Bud Abbott, Lou Costello "BUCK PRIVATES COME HOME"

VIRGINIA Mt. Vernon Blvd. and First St. AL. 6133. Angela Lansbury, George Sanders "THE PRIVATE AFFAIRS OF BEL AMI"

RICHMOND 819 King St. Phone AL. 9226. Robert Montgomery, Audrey Totter "LADY IN THE LAKE"

CENTRE Parkfairfax. TEmple 1000. "THE TWO MRS. CARROLLS" Humphrey Bogart, Barbara Stanwyck

SHIRLINGTON 2800 So. Randolph. OVerlook 2500. Air Conditioned. "THE IMPERFECT LADY" Ray Milland, Teresa Wright

ALEXANDRIA (DEL RAY)

NEW PALM 2402 Mt. Vernon Ave. Alex (Del Ray) OV. 3560. "THE PLAINSMAN AND THE LADY" with Wild Bill Elliott—A Super Western for the Whole Family—Plus Selected Short Subjects. Continuous From 6:30.

DUMBARTON 1349 Wis. Ave. N.W. Mich. 1154. Air-Conditioned. Today and Tomorrow—"MY DARLING CLEMENTINE" with Henry Fonda, Linda Darnell at 6:00, 8:00 and 9:40. Short Subjects.

HISER-BETHESDA 7414 Wisc. Ave. Wisconsin 4848. Air-Conditioned. Today and Tomorrow by Demand—James Mason and Ann Todd in the Superb British Hit, "THE SEVENTH VEIL," at 6:00, 7:50 and 9:45 P. M.

LUST THEATERS

CIRCLE 2105 Pa. Ave. N.W. RE. 0814. Delightfully Cool. Today Only—"TEMPTATION," Merle Oberon, George Brent, Paul Lukas at 6:00, 7:50, 9:50. Cartoon.

GREENBELT—Greenbelt, Md. Henry Fonda, Linda Darnell "MY DARLING CLEMENTINE" at 7 and 9.

DRIVE IN On Balt. Pike, 5 min. past U. of Md. TOwer 5800. Two Big Hits—Open 8 P. M. Tonight and Tomorrow. Phillip Dorn, Katherine McLeod in Frank Borzage's "I'VE ALWAYS LOVED YOU" in Musical Technicolor. Second Big Hit—Wm. Gargan in "NIGHT EDITOR". Owl Show Tomorrow Night. Last Feature, 12 P. M.

HIPPODROME N.Y. Ave. at 9th N.W. NE. 9694. Air-Conditioned. Doors Open at 1:45. Forty Minutes of Puccini's Immortal Tosca. "BEFORE HIM ALL ROME TREMBLED" Washington Premiere

BETHESDA Out Wisconsin Ave. just past East-West Hwy. Free Parking. WI. 2868, 9636. Air-Conditioned. Doors Open at 6:15. Show at 6:30. Today, Tomorrow—At 7:23, 9:39. The Van Johnson and June Allyson in the Fantasy "HIGH BARBAREE". Perfect view, no distortion with our full-view Nu-Screen

MHLO Rockville, Md. Rockville 2434. Free Parking. Air-Conditioned. Today, Tomorrow—At 7:26, 9:23. Alan Ladd, William Bendix in the Flying Drama, "BLAZE OF NOON". Perfect view, no distortion with our full-view Nu-Screen

KAYWOOD Eastern Ave. Bet. R. I. & Mich. Aves. WA. 8899. Air Conditioned. Today, Tomorrow at 6:55, 9:22. Olivia deHavilland's Academy Award Winning Drama, "TO EACH HIS OWN". Perfect view, no distortion with our full-view Nu-Screen

CAMEO Mt. Rainier, Md. WA. 9746. Air-Conditioned—Today, Tomorrow. Two Academy Award Winners Ray Milland, Barry Fitzgerald plus Barbara Stanwyck in "CALIFORNIA" in Gorgeous Western Technicolor. Last Complete Show at 9:58

HYATTSVILLE Wash.-Balt. Blvd. UN. 1230 or HYatts. 0552—Free Parking. Air Conditioned. Doors Open at 6:15—Show at 6:30. Today, Tomorrow—At 7:15, 9:30. Alan Ladd in the Suspense Thriller "CALCUTTA". Perfect view, no distortion with our full-view Nu-Screen

CHEVERLY at Landover rd., Md. Defense Highway. Union 0100—Free Parking. Doors Open at 6:15—Show at 6:30. Last Day—At 7:20, 9:40. The Van Johnson, June Allyson in the Fantasy "HIGH BARBAREE". Tomorrow—Irving Berlin's Music With Tyrone Power, Alice Faye, Don Ameche in "ALEXANDER'S RAGTIME BAND". Plus Big All-Comedy Show With Popeye, Donald Duck Three Stooges, Little Lulu and Bugs Bunny. Perfect view, no distortion with our full-view Nu-Screen

MARLBORO Upper Marlboro, Md. Marl. 8975. Air-Conditioned—Today, Tomorrow. The Van Johnson and June Allyson in the Fantasy, "HIGH BARBAREE" at 7:23, 9:20. Perfect view, no distortion with our full-view Nu-Screen

BERNHEIMER'S THEATERS

VILLAGE 1307 Rhode Isl. Ave. N.E. Phone Mich. 9227. Air-Conditioned. "HIGH BARBAREE" Van Johnson, June Allyson

NEWTON 12th & Newton Sts. N. E. Phone Mich. 1839. Air-Conditioned. "THE LOCKET" Laraine Day, Brian Aherne

JESSE 18th at Rhode Isl. Ave. N.E. Phone DUpont 9561. Air-Conditioned. Double Feature. "THE GUILT OF JANET AMES" Rosalind Russell, Melvyn Douglas. "BACHELOR'S DAUGHTERS" Gail Russell, Claire Trevor.

SYLVAN First and R. I. Ave. N.W. Phone NOrth 9689. Air-Conditioned. Double Feature. "CALIFORNIA" Barbara Stanwyck, Ray Milland. "CRIMINALS WITHIN" Ann Doran, Eric Linden

ACADEMY 535 8th St. S.E. LI. 9616. Air-Conditioned. Double Feature. "SUN VALLEY SERENADE" Sonja Henie, John Payne. "SEVEN WERE SAVED" Richard Denning, Catherine Craig.

STANTON 6th and C Sts. N.E. Phone LI. 5347. Air-Conditioned. Double Feature. "THE SHOCKING MISS PILGRIM" Betty Grable, Dick Haymes. "DESPERATE CARGO" Ralph Byrd

VERNON 3707 Mt. Vernon Ave. Alexandria, Va. AL. 2424. Air-Conditioned. "BOOMTOWN" Clark Gable, Spencer Tracy

Fairlawn Amusement Co. Theatres

APEX 4813 Mass. Ave. N.W. WOodley 4600. Alan Ladd, Gail Russell in "CALCUTTA" 1:40, 3:40, 5:45, 7:45, 9:45

ATLAS 1331 H St. N.E. ATlantic 8300. Comfortably Air Cooled. BROUGHT BACK BY POPULAR DEMAND TWO ACADEMY AWARDS PICTURES. Ray Milland, Jane Wyman in "THE LOST WEEKEND". Plus Olivia deHavilland in "TO EACH HIS OWN".

PRINCESS 1119 H St. N.E. TRinidad 8200. Mickey Rooney in "LOVE LAUGHS AT ANDY HARDY". Also "DEAD OF THE NIGHT"

SENATOR Minn. Ave. and Benning Rd. N.E. TRinidad 2600. Free Parking—C-8 Bus to Door. Tyrone Power, Alice Faye, Don Ameche in "ALEXANDER'S RAGTIME BAND" 1:25, 4:30, 7:30, 9:40. Plus—Special Featurette: Jo Ann Marlowe, "LITTLE IODINE" at 3:35 and 6:25 ONLY

NAYLOR 28th and Ala. Ave. S.E. ATlantic 7270. Van Johnson, June Allyson in "HIGH BARBAREE" 1:35, 3:35, 5:40, 7:40, 9:40

ANACOSTIA 1618 Good Hope Rd. S.E. Air-Cond. LU. 2424. Van Johnson, June Allyson, Claude Jarman, Jr., in "HIGH BARBAREE" at 1:35, 3:30, 5:35, 7:40, 9:40

ATLANTIC 21 Atlantic St. N.W. Air.-Cond. LU. 7662. Constance Moore in "HIT PARADE OF 1947" at 7:15, 9:50. Plus: Bing Crosby in "ROAD TO HOLLYWOOD" at 6:25, 9:00—Bing's Early Career in the Movies.

CAPITOL Capitol Height, Md. Air.-Cond. HI. 0740. Tyrone Power, Alice Faye in a Reissue of "ALEXANDER'S RAGTIME BAND" at 6:55 and 9:25.

CONGRESS 2931 Nichols Ave. S.E. Air.-Cond. TR. 8700. Merle Oberon, George Brent in "TEMPTATION" at 6:15, 8:00, 9:50

FAIRLAWN 1342 Good Hope Rd. Air.Cond. LI. 9193. Double Feature—Douglas Fowley in "YANKEE FAKIR" at 6:25, 8:55 and Alan Curtis in "RENEGADE GIRL" at 7:35, 10

HIGHLAND 2533 Pa. Ave. S.E. Air.-Cond. AT. 7311. Alan Ladd, Gail Russell, William Bendix in "CALCUTTA" at 6:15, 8:00, 9:50

LAUREL LAUREL, MD. Air.-Cond. LAUREL 112. Roy Rogers and Dale Evans in "BELLS OF SAN ANGELO" in Color

Christian Japan In Decade Called MacArthur's Hope

By the United Press

Father Edward Flanagan, founder of Boys Town, Nebr., said yesterday that Gen. Douglas MacArthur hopes to Christianize all Japan within 10 years despite the fact that it is now about 98 per cent pagan.

Father Flanagan, who just returned from a three-month visit to Japan and Korea as a consultant on youth problems, described MacArthur as "an inspired man, a great statesman, Christian and soldier, but a humble man with all this."

He told reporters that the supreme Allied commander in the Orient feels that democracy never can succeed until Japan is a Christian nation.

Quake in Argentina

Buenos Aires, July 9 (AP).—An earthquake was felt in Tucuman, northwestern Argentina, today while Presidents Juan D. Peron of Argentina and Gabriel Gonzalez Videla of Chile were in the city. Two intense shocks were felt. No

Discover The Wealth Of Health In Your Hair

There's a wealth of health in your hair, if you'd only realize it. Dull, dingy, lifeless hair can sparkle with new life and lustre. Dandruff, itching scalp need not cause you to lose your hair, if you would only learn to care for it. Consult a Hair & Scalp Clinic specialist and get all the facts without cost or obligation. FREE EXAMINATION—FREE CONSULTATION. If your case is accepted, you may start treatment right away . . . no down payment necessary . . . fees are reasonable . . . non-greasy, odorless medications are used . . . treatments are pleasant and relaxing.
Come in Today for Free, Private Examination
Hair & Scalp Clinic
INCORPORATED
Phone EXecutive 3832
SUITE 606-609 BOND BLDG.
S.W. Cor. 14th St. & N.Y. Ave. N.W.
HOURS: 9:30 A.M. TO 7:30 P.M
SATURDAYS, 9:30 A.M. TO 4 P.M

Under any laws, good relations come from mutual confidence, understanding, cooperation

A Public Statement by International Harvester Company
Prompted by Recent Labor Legislation

NEWSPAPERS and radio in recent weeks have been full of statements—many of them heated and controversial—about the new Taft-Hartley labor law.

International Harvester Company did not enter into the arguments, either for or against the bill. This was because of a long-standing policy of taking no part in controversial legislative matters.

Now that it is the law of the land, however, we feel that it is proper for us to make a short and simple statement to all our employes—their families—and to the public—of what our policy will be under this Act.

We wish to make such a statement, even though at this time we do not know fully, nor will we know for some time, all the legal requirements which the Act will impose upon us or upon labor unions. Nor do we know as yet the official interpretations that will have to be made on many sections of the act before they will become generally and clearly understood.

But there are several general statements we can make now:

FIRST, the passage of this law will mean no change in the fundamental, basic International Harvester policy and attitude on employe relations.

SECOND, we see nothing in the Act now which disturbs or changes in any way the present arrangements between International Harvester and its employes on such matters as wages, overtime pay, seniority, pay for holidays, vacations, or incentive systems. The Act will require some changes in future contractual arrangements with unions, but not on these matters.

THIRD, we will, of course, live up to the mandatory provisions of the new law, wherever they apply to International Harvester employe relations.

While specific sections of the law will require some changes in our future contracts with unions, we have no intention of adopting any anti-union policy following passage of this Act. We will not use it in any effort to destroy unions, to weaken them, or to discredit them.

Rather, we intend to continue to follow our established policy of doing everything we can to improve our labor-management relations, to build stronger mutual confidence, and to promote more harmonious relations.

We see nothing in this Act which is intended to abolish collective bargaining or undermine it.

Therefore, we wish everyone to know that our goal will be to operate under this Act in such a way as to maintain all the satisfactory relationships that have been developed over the years through collective bargaining.

The National Labor Relations Board, which will handle the administration of the Act, has pledged itself publicly to give "the fairest and most efficient administration that lies within its powers". Our Company will cooperate with the Board toward that objective.

We will not attempt to break down or destroy what we have built up over the years, but rather to improve our whole program of human relations within the Company.

In accomplishing this, we know we will have the cooperation of all Harvester people.

John L. McCaffrey
President, International Harvester Company

Highlights of IH Policy on Employe Relations

1—Passage of the Taft-Hartley Act will mean no change in the fundamental, basic IH policy and attitude on employe relations.

2—IH will live up to requirements of new law wherever they apply to IH employe relations.

3—We see nothing in the Act now which disturbs or changes in any way the present arrangements between IH and its employes on such matters as wages, overtime pay, seniority, pay for holidays, vacations, or incentive systems.

4—IH has no intention of adopting any anti-union policy following passage of this Act. We will not use it in any effort to destroy unions, to weaken them, or to discredit them.

5—We see nothing in this Act which is intended to abolish collective bargaining or to undermine it.

6—IH will cooperate wholeheartedly with the National Labor Relations Board in the proper administration of this Act.

INTERNATIONAL HARVESTER

POLICE—From Page 1

D. C. Police Probe Voted

was approved a few hours later by the executive board.

It declared there "is evidence of widespread acts of omission in the Metropolitan police" because of "withholding from the official records complaints of felonies."

The withholding of these complaints "has operated to the detriment of the general public and warrants a persistent and intensive investigation to ferret out the basis of the practice and eliminate the source."

Questions Submitted

The federation asked that the grand jury and congressional committees determine:

1. How long has this practice persisted?
2. Who is responsible for the practice?
3. Who is responsible for having continued it?
4. How many cases have been pocketed in every category of felonies, including robberies?
5. Why were offenses pocketed?

Informed of the Senate committee's resolution, Chairman Ableman declared:

"Their action in recommending an investigation is a welcome response to the Federation of Citizens Association. While the proposed investigation encompasses all law enforcement activities, it nevertheless is a direct recognition of the deficiencies in the Metropolitan Police Department which has been exposed by The Washington Post.

"The Federation of Citizens Associations has for some time proposed a drastic reorganization of law enforcement bodies in the District in the interests of efficiency. The fact that the Senate District Committee recognizes this need is gratifying.

"The Commissioners of the District, and particularly the Metropolitan Police Department should welcome the proposed investigation as a means of clarifying a distasteful situation.

"If the implications in The Post's studies and that of the Federation's Committee on Police and Fire Protection are substantiated, then Congress should waste no further time in establishing in Washington a government responsive to the people."

Ball Proposes Probe

As gathered from various sources, the committee action began when Senator McGrath proposed approval of his bill which seeks to have the President appoint a police chief with the consent of the Senate.

Chairman C. Douglass Buck (R., Del.) then asked what the Senators wanted to do about The Post's expose. Senator Ball proposed an immediate investigation of the Metropolitan Police—and that opened the gates.

It was reliably reported that at least one Senator complained of police inaction in finding property stolen from his automobile. Others made similar complaints.

Senator McGrath's bill was sidetracked when the resolution was voted with a loud "aye." No dissent was reported. There were eight members of the committee present, more than the necessary majority.

German Court Sentences Stark, Nobel Winner

Munich, July 9 (AP).—Dr. Johannes Stark, 73-year-old Nobel prize winner and German atomic scientist, was sentenced to four years at hard labor by the German denazification court in Bavaria today.

Stark, who won the Nobel prize in 1919 for work in physics, was found guilty as a "major Nazi offender." The prosecution charged that Stark entered the Nazi party in 1930, did atomic research for the Nazis, was the writer of anti-Semitic books and was a close friend of Hitler.

Philip to Wed Distant Cousin Of Both Washington and Lee

Young Mountbatten Fits Story-Book Idea of a Prince

London, July 9 (AP).—Princess Elizabeth chose for her husband a man whom untold thousands would marry if they had the chance.

Lieut. Philip Mountbatten is a man's man, and a bobby-soxer's ideal as well.

He is tall, fair-haired, blue-eyed and has the profile of a classic Greek statue. Slightly reserved, he smiles easily and says the right things to women. In naval uniform, he looks like something out of a tailor's ad.

Mountbatten has the broad shoulders that helped him become an outstanding soccer player at school. He dances perfectly and often. He drives a car as fast as the law allows.

Complicated Ancestry

Social position? Besides his ties with Queen Victoria, he was until he renounced his title last March, a prince of Greece and Denmark, sixth in line for the Greek throne.

He has little money of his own, but his uncle, Viscount Mountbatten, has wads, and Elizabeth will have plenty.

Born in Corfu June 10, 1921, Philip has as complicated an ancestry as any European royal personage. His father, Prince Andrew of Greece, was a younger son of Prince William of Denmark, who accepted the Greek throne as George I in 1863.

Philip's mother, Princess Alice, was the eldest daughter of Prince Louis of Battenberg, a German who acquired British citizenship in 1868 and was first sea lord at the outbreak of World War 1. He changed his name to the less German Mountbatten in 1917.

Thus young Philip, taken into exile at Paris with his family at the age of one, has no Greek blood in his veins. Then he moved to England.

Made Football Team

At Dartmouth Naval College, which he entered in 1939, he made the first football eleven and won the King's dirk as the outstanding cadet of his year.

During the war he served as a midshipman on various cruisers and battleships. He was second in command on the destroyer Wallace during the Sicily landings.

A Prince Consort, by well-established constitutional tradition, should be seen but not heard—in anything affecting the government of the British empire. Queen Victoria's husband Albert broke the rule and got into trouble. Philip is unlikely to repeat the mistake.

Gets Along With Men

He is, however, no stranger to statecraft. "Uncle Dickie," as he calls Lord Mountbatten, taught him much.

Lecturing on current affairs to enlisted men of the royal navy was his chief assignment after World War II. For all the men's traditional suspicion of "toff" officers, they listened to him intently and liked him. Also, they said, he wasn't afraid to get his hands dirty.

One story about Philip's "common touch" is told by a newspaperman who attended a society wedding. Looking around for someone to carry a message, he beckoned to a blond youngster who cheerfully ran his errand. The reporter didn't know until later that his messenger was Prince Philip.

Princess Elizabeth Is Direct Descendant Of Colonial American

By Cyril F. J. Hankinson
Editor, Debrett's Peerage, Baronetage, Knightage and Companionage

London, July 9 (AP).—The marriage of Princess Elizabeth and Philip Mountbatten, whose engagement was announced today, will join one of the ancient families of Denmark and a British royal princess whose forebears go back to America.

Princess Elizabeth is the first British princess of American descent. Through her mother she comes from one of the early settlers in Virginia. Genealogical tables show that she is one of the nearest living kin of George Washington, and Robert E. Lee's name is in her family tree.

In the seventeenth century, one Robert Porteous left Newbattle, near Edinburgh, Scotland, and settled on the York River, near Porpotank Creek. He called the place Newbattle (sometimes spelled Newbottle) Settlement.

In 1720, Robert Porteus, who had served as a legislator in Virginia, left America and returned to York, England, to insure adequate education for his children. Robert died, and was buried in Ripon Cathedral.

Now comes the direct link with royalty. Robert Porteus' great-great-great-granddaughter, Frances Dora Smith, married the thirteenth Earl of Strathmore in 1855, and became the future grandmother of the Queen, who was Lady Elizabeth Bowes-Lyon, daughter of the fourteenth Earl of Strathmore, before her marriage.

The other American ties are strong. Porteus' wife, Mildred Smith, of Purton, Gloucester County, Va., was a first cousin of George Washington's father. Thus, with Franklin D. Roosevelt, Princess Elizabeth claims kinship with the first United States President. (Washington and Roosevelt had common ancestry with the Princess from Kings of England, Washington being descended from Edward I, who died in 1307, and Roosevelt from Henry II, who died in 1189.)

Other ancestors were Col. George Reade of Yorktown, a colonial Governor of Virginia, and Col. Augustine Warner, born in 1643, a member of the Council of Virginia, who lived in York and Gloucester Counties, Va., and through whom the princess is related to yet another famous American, Gen. Robert E. Lee.

ROYAL—From Page 1

Philip to Wed Elizabeth

and where he joined the Royal Navy in keeping with the Mountbatten tradition. Friends said he expected to remain in the navy after his marriage.

The son of Prince Andrew of Greece and also a member of the Danish royal family, Philip was reared virtually as a son by Lord Mountbatten.

Philip is a member of the Greek Orthodox Church. However, there has been speculation about the likelihood of his admission to the Church of England, which he attended while at school and later at Dartmouth, the British navy's equivalent to Annapolis. Previously members of the Greek Church have been taken into full communion with the Church of England.

Presumably Princess Elizabeth and her consort would set up establishments in London and in the country.

Adjustments are virtually certain to be made in the princess' income, which is now £25,000 ($100,000) per year. It is believed in authoritative circles that upon her marriage this will be increased to about £60,000 ($240,000).

Ocean City, Md.
Ocean City, Md.
Give Yourself a Real Vacation This Year
Bill Hutzell's Beach Cottage
Bill Hutzell Cottage offers a refined, friendly environment . . . Congenial clientele . . . Cool ocean view rooms . . . Bathing direct from cottage . . . Limited capacity . . . Season, June 15th to Sept. 1st . . . Suggest early reservation. Washington phone EX. 4204.

POST WANT ADS PAY

STAR LIQUOR
6 YEARS OLD
Kentucky Bourbon
Star Liquor takes pleasure in presenting to you, ROSEWOOD, one of the finest Kentucky Straight Bourbon Whiskies 6 YEARS OLD, 86 Proof. This fine bourbon is well known in Washington and we unconditionally guarantee its quality.
3.99 FIFTH
AVAILABLE IN CASE LOTS
Open evenings until 9 P.M. WE DELIVER
STAR LIQUOR
513 11th St. N.W. "Just Below F"
Call DI. 2166

Chesapeake Beach, Md.

Join the Folks at Fun Today . . . enjoying a personal tune-up where the bay-breeze cools the shady picnic groves and your city-fagged spirit gets a lift. Since Grandma's day, the place to play . . . just an easy hour's drive from town. A dip in the lifeguard pool. A touch of excitement in the Bingotorium. Good food and refreshment in the Rod 'n' Reel. Shucks, Mother, you might even join the kids for a spin on the old-time Merry-Go-Round. Hit tunes from the era of linen dusters and bustles.
Chesapeake BEACH PARK
Come soon. A cool, quiet day away from the city's heat. Real refreshment only 35 miles from town via the Marlboro Pike and Route 416. No Admission Charge. Free Parking.

Post Want Ads Produce Results

WE WILL BUY 2ND TRUST NOTES

FOR RCA Victor RADIO TUBES
BRAND NEW—SEALED CARTONS
FREE DELIVERY On All Complete Sets
CALL GORDON'S RADIO
1716 Pa. Ave. N.W. ME. 7157

EAGLE
A CUT RATE WINE AND LIQUOR STORE
3345 M St. N.W. • MIchigan 2500
GEORGETOWN AT KEY BRIDGE

SPECIALS Thurs., Fri. & Sat.

BANK NOTE SCOTCH
IMPORTED—7 YEARS OLD
The age label on most Scotches are fast disappearing, inasmuch as younger whiskies are being used. BANK NOTE SCOTCH is all 7 yrs. or older, mild and mellow and delicious to taste. Bottled in Scotland at 86 proof.
$63.00 Case
5.49 FIFTH

STUART'S RARE OLD BOURBON 3.89 FIFTH
Aged to a mellow goodness for 5 yrs. STUART'S is all straight whiskey. 86 proof.

NUYEN'S COGNAC
84 Proof
This is an Outstanding Value in a Fine, Smooth Old Cognac
3.95 FIFTH

Beer Sale!
EBLING PREMIUM BEER
New York State, famous for brewing fine beer, has produced an exceptional beer in EBLING. A trial will convince you that this is one of the finest beers obtainable. Ebling Beer is aged in natural rock caves.
Regular Price . . . $3.69 Case
EAGLE'S PRICE . . .
1.99 CASE of 24 (Plus Deposit)
Cash and Carry—No deliveries on this item.
BUY HERE WITH CONFIDENCE
EAGLE WILL NOT BE UNDERSOLD
Your Favorite Brand at the Lowest Price
FREE DELIVERY ON 6 OR MORE BOTTLES

TAKE MOVIES IT'S FUN!
and practical too—to have filmed records of the family, friends, travels and events. It's easy!
Keystone K-8
A fine, sturdily constructed 8 mm. camera with 3 operating speeds and F 2.5 coated Wollensak lens.
$64.50
Also Bell & Howell, Revere, Bolex, Perfex, etc., in stock.
Revere Projector
500W blower cooled Automatic rewind Rheostat speed control Easy threading Chain drive.
$120
Many other types available—8 and 16-mm. such as Ampro, Keystone, Bell & Howell. Also 16-mm. Sound—Natco, Ampro, Kodascope, etc.
• 48-Hr. Photo Finishing.
• Own Projection Room.
• Own Service Department.
• We Buy, Sell, Trade.
FREE! Camera Catalog 1947-8 Edition
Bring this ad for your copy
Brenner
933 PA. AVE. N.W.
RE. 2434

COMPARE!
1. ALL PREMIUM-PRICE BEERS
2. ALL IMPORTED BEERS
3. ALL BEERS REGARDLESS OF PRICE
WITH MATCHLESS
SENATE BEER
NO FINER BEER CAN BE BREWED
To discover just how fine Senate Beer really is, compare it with premium-price beers, imported beers, with all beers, regardless of price.
We think you'll agree with the thousands who, under all circumstances, have already made Senate their first choice.
★ Also Available in Export Bottles, Cans, 1-Way No Deposit Containers ★
CHRISTIAN HEURICH BREWING COMPANY
Washington, D. C.

Assets Up 100% For Columbia Federal S. & L.

By S. Oliver Goodman

Assets of Columbia Federal Savings & Loan Association have increased 100 per cent in the past six years, the semiannual statement showed yesterday.

As of June 30, 1947, total resources were $13,643,252 as compared with $6,743,912 on June 30, 1941, according to Clarence E. Kefauver, executive vice president and secretary of the 11th st. institution.

Kefauver

Columbia Federal is in the midst of erecting a new $500,000 home which is expected to be ready for occupancy next April. The fast-growing association, founded in 1907, also has tripled its reserves and undivided profits account in the past six years. This account stood at $946,170 on June 30, against $303,179 on June 30, 1941.

Its rapid growth is attested by these figures on assets and first mortgage loans as of June 30 in each year:

	Assets	Loans
1947	$13,643,252	$10,926,713
1946	12,020,701	8,960,641
1945	11,088,331	7,428,201
1944	9,212,879	7,045,654
1943	8,280,216	6,660,224
1942	7,082,688	6,517,184
1941	6,743,912	6,091,511

The institution also shows exceptional liquidity as of June 30 with cash and Government bonds totaling $2,387,705, or about 20 per cent of share investments of $12,373,437.

Bond Stores Sales Up

Bond Stores Co. reported sales for six months of $38,948,115, up 22.7 per cent over $31,753,568 for the similar period last year. June sales amounted to $6,412,859, an increase of 9.3 per cent over $5,869,821 for June, 1946.

Baltimore Markets

Baltimore, July 9 (AP) (U. S. Department of Agriculture).—CATTLE—Receipts, 100; slaughter classes slow, mostly steady with Tuesday; bulk slaughter steers being held for Thursday's market; good and choice slaughter steers salable 23.50@27.50 and above; medium grassers, 17.00@21.00; common and medium cows of dairy breeding, 12.50@16.00; good beef cows, 17.00@18.00 and above; canners and cutters, 10.00@12.50; good beef bulls salable 19.50 or more; medium and good weighty sausage bulls, 16.50@17.50; light and medium weights, 14.50@16.00; stockers and feeders steady; load good stockers late Tuesday, 20.25.

CALVES—Receipts, 100; vealer trade mostly steady; mixed lots good and choice 150-220 lbs. largely 18.00@22.00; strictly choice, 23.00; common and medium, 11.00@17.00; culls around 8.00; underweights less than 80 lbs. down to 5.00.

HOGS—Receipts, 700; fairly active; barrows and gilts under 300 lbs. 50 cents higher; heavier weights and sows steady; practical top, 26.75; good and choice barrows and gilts from 120-140 lbs., 24.25@24.50; 140-160 lbs., 25.50@25.75; 160-250 lbs., 26.50@26.75; 250-275 lbs., 25.25@25.50; 275-300 lbs., 24.25@24.50; 300-350 lbs., 22.25@22.50; 350 lbs up., 21.25@21.50; good and choice sows, 19.25@19.50; occasional headway around 500 lbs. or more, 17.00@17.50.

SHEEP—Receipts, 100; spring lambs steady; mixed lots good and choice 70-95 lb. spring lambs, with bucks included, 23.00@24.00; mixed lots medium and good, 18.50@22.50; slaughter cull and common, 15.00@18.00; slaughter ewes about steady; weights around 150 lbs. and up hard to move; good and choice fresh shorn ewes, mostly 7.50@8.00; weights over 150 lbs. down to 7.00 or below; common and medium, 4.00@7.00.

Fruits and Vegetables

APPLES—Bushel baskets, U. S. 1s (unless otherwise stated), new, Maryland, Delaware, yellow Transparents, 2 inch and up, 2.00@2.25, 1 mark high as 3.25; 1¾ inch and up, 2.00.

POTATOES—Market slightly weaker Eastern new; 100 lbs. sacks (unless otherwise stated); new, North Carolina Cobblers, U. S. 1s and U. S. 1s, size A, unwashed, 3.50@3.75; fair quality and condition, 3.00@3.25; U. S. Commercial, 1.50@2.50. Sebagoes, Eastern Shore Maryland and Virginia, few Western Shore Cobblers, U. S. 1s and U S. 1s, size A, unwashed, 3.50@3.75; few early sales high as 4.00; some fair quality, 3.25.

SWEET POTATOES—New Jersey, bushel hampers, Jerseys, U. S. 1s, some processed, 3.00@3.25, few 3.50. North Carolina, bushel baskets, Puerto Ricans, 2.50.

POULTRY—Easier undertone. Receipts moderate. Demand moderate, few carried. Fryers and broilers, 32½@35, mostly 33@34; some culls, 22; light weights (Leghorns) few 25@27. Fowl, colored, 32½@34, few 35; light type (Leghorns), 20@25. Roasters, supplies insufficient to quote.

EGGS—Market firm. Demand good. Receipts light. Wholesale selling prices: A, extra large, 57@59; A, large, 56@57; A, mediums, 52@54; B, large, 52@54; current receipts, ungraded, 46@49.

Chicago Livestock

Chicago, July 9 (AP) (U. S. Department of Agriculture).—SALABLE HOGS—Receipts, 7000; total, 9500; market unevenly 25 to 75 cents higher; most advance on butchers weighing 250 to 300 lbs. and on sows weighing under 400 lbs.; barrows and gilts weighing under 240 lbs. and over 300 lbs. closing slow and barely 25 cents higher; top, 26.00; bulk good and choice 170-240 lbs., 25.25@25.75; 250-280 lbs., 23.75@25.00; 290-330 lbs., 21.25@23.75; around 350-lb. weights, 20.75; good and choice sows under 400 lbs., 19.00@20.75; heavier weights downward to 16.50 for around 550-lb. averages.

SALABLE CATTLE—Receipts, 9000; total, 9000; salable calves, receipts, 800; total, 1000; steers, heifers and cows fully 50 cents higher; active at advance; clearance broad; all grades shared upturn; most good to choice steers, 26.50@30.25; choice 1243-lb. steers topped at 30.50; three choice loads, 30.35; long yearlings, 29.50; heifer yearlings, four loads, 28.00; most good and choice heifers, 25.00@28.00; strictly common and medium grass steers, 20.00@23.50; cutter cows 13.50 down; good beef cows to 20.00; bulls and vealers at 18.00 down and 24.00 down, respectively; stock cattle scarce.

SALABLE SHEEP—Receipts, 500; total, 1200; active; spring lambs grading medium and better, 50 to 75 cents higher; lower grades steady; other classes strong; top, 25.00, on good to choice native ewe and wether lambs; double lot mixed medium to choice springers, bucks included, 24.50; common to good shorn aged ewes, 6.00@7.50; choice quoted to 8.00.

Richmond Markets

Richmond, Va., July 9 (AP) (USDA).—EGGS—(Prices paid net to producers f. o. b. Richmond)—Receipts light; market firm; whites and browns (candled and graded), U. S. Grade A, large, 56@58 dozen; U. S. Grade A, medium, 50@52 dozen; U. S. Grade C, B, large, 44@46 dozen; U. S. Grade C, 40@42 dozen; farm graded hennery whites and browns, 58 lbs. and up, 55@56 dozen; pullets, 37 dozen; nearby ungraded current receipts, 55 lbs. and up, 40@45 dozen.

LIVE POULTRY—(Prices paid net to producers f. o. b. Richmond)—Receipts moderate; market generally steady; colored hens, mostly 25 pound; Leghorns, 18 pound; colored broilers and fryers, 3 lbs. and under, 32@33 pound; heavier weights down to 27 pound; Leghorn broilers, 24@25 pound; old roosters, 12@15 pound.

HOGS—Market 50 higher than Tuesday on all weights: top 23.50 for good and choice 180-240 lb. barrows and gilts; 90-100 lbs., 15.50; 100-120 lbs., 16.50; 120-140 lbs., 20.50; 140-160 lbs., 21.50; 160-180 lbs., 22.50; 240-300 lbs., 21.50; 300 lbs. and up, 20.50; good sows under 350 lbs., 17.00; 350-500 lbs., 15.50; over 500 lbs., 14.50; good stags under 350 lbs., 15.50; over 350 lbs., 13.50.

CATTLE—Market rather slow, about steady on represented slaughter classes; odd lots canner and cutter cows, 9.00@11.00; fat dairy type, 12.00@14.00; good beef type quotable, 15.00@16.00; vealers unchanged, topping around 22.00 for good to choice offerings; spring lambs slow, most good grade 20.00, some choice up to 21.00; medium largely 15.00@18.00.

New York Cotton

New York, July 9 (AP).—Cotton futures were strong in active dealings today with some deliveries making new seasonal highs. The market continued to be influenced by the Government cotton acreage report issued Tuesday which traders interpreted to mean tight cotton supplies for another year. Commission house and trade buying along with short covering at one time advanced prices better than $3 a bale with the July, 1947, contract reaching a peak of 38.26 cents a pound.

Profit taking and hedging pared part of the advance with final prices $1.85 to $2.90 a bale higher. Apart from the acreage report traders felt that the Marshall plan to aid Europe might increase foreign demand for American cotton.

	Open.	High.	Low.	Last.	
July	37.70	38.26	37.70	38.21	+48
October	32.90	33.28	32.90	33.18	+37
December	31.96	32.45	31.94	32.30	+43
March	31.50	32.00	31.50	31.87	+48
May	31.03	31.55	31.02	31.47	+45
July	30.07	30.61	30.07	30.40	+43

Middling spot, 38.23†, up 37. †Nominal.

Quotations on N. Y. Stock Exchange

By The Associated Press

Total sales, 1,040,000 shares; previous day, 1,390,000; week ago, 1,181,680; year ago, 907, 650; two years ago, 814,180; January 1 to date, 132,374,141; year ago 200,652,813; two years ago, 207,369,669.

Dow-Jones Stocks

New York, July 9.

	Open	High	Low	Close	Ch'ge
30 inds.	182.53	183.29	181.12	181.72	—0.94
20 rails	48.43	48.59	47.77	47.92	—0.65
15 utils.	35.67	35.79	35.50	35.57	—0.09
65 stks.	64.80	65.04	64.22	64.42	—0.44

Transactions in stocks used in averages today: Industrials, 81,300; rails, 49,100; utilities, 42,300; 65 stocks, 172,700.

	Sales Add 00	High	Low	Close	Net Ch'ge
ABBOTT LAB.	2	81¾	81½	81¾	— ¼
ACF-Brill Mot	2	9	8⅞	8⅞	+ ⅛
Acme Stl	4	50	50	50	+ ¼
Adams Exp	10	16½	16¾	16⅜	—1
Addressog-Mult	1	33	33	33	— ⅛
Admiral Corp	8	8	7⅞	7⅞	— ⅛
Air Reduction	5	33	32¾	32¾	— ⅛
Alaska Juneau	5	5¼	5⅛	5⅛	....
Aldens Inc	1	27¾	27¾	27¾	....
Alleghany Corp	24	3¾	3⅝	3⅝	....
Alleghany pf	4	38	37⅛	37⅛	—1¼
Alles Lud Stl	17	38½	38	38	—1
Al Chem & Dye	2	187	186	187	+1
Allied Kid	1	20	20	20	+1¼
Allied Mills	2	31½	31¼	31½	+ ½
Allied Strs	12	37⅝	37	37⅜	+ ½
Allied St pf	1	104½	104½	104½	+ ½
Allis-Ch Mfg	17	36⅞	35¾	35¾	—1
Allis-ChMf pf	3	96	95⅞	96	— ¼
Amal Leather	3	6¾	6⅝	6⅝	— ⅛
Amerada Pet	19	87½	85	86⅞	+1⅞
Am Ag Ch Del	1	43	43	43	— ⅛
Am Airlines	111	9¾	9⅜	9½	+ ¼
Am Airlines pf	12	68½	67¾	68¼	+ ¼
Am Bank Note	14	24¼	23⅞	24	— ¼
Am Bosch	2	11⅜	11⅜	11⅜	— ⅛
Am Brake Sh	5	44	43½	43½	—1½
Am Cable & R	11	5½	5⅜	5⅜	— ⅛
Am Can	6	92⅝	91½	92⅝	+ ⅛
Am Car & Fdy	5	46⅝	46⅛	46⅛	— ¾
Am Car & F pf	5	98⅝	98⅛	98⅛	....
Am Ch & Cable	12	22⅞	22½	22⅞	— ⅛
Am Colortype	2	21½	21	21	—1
Am Crystal Sug	6	20½	20	20⅛	— ⅞
Am Distill	2	33⅝	33	33	—1
Am Encaus Til	2	5⅜	5¼	5¼	....
Am Export L	14	19½	19	19⅛	+ ⅛
Am & For Pow	40	3⅝	3⅜	3⅝	+ ⅜
Am&F P $7 pf	2	103¾	103½	103½	+ ⅛
Am & F P $6pf	1	92	92	92	....
Am & F P 2 pf	2	17⅞	17⅝	17⅝	— ⅜
Am-Hawaii SS	2	38⅞	38½	38½	— ½
Am Hide & Lea	3	7⅜	7¼	7⅜	+ ⅛
Am Home Prod	43	25⅞	24¾	24¾	— ¾
Am Ice	7	7½	7	7	— ⅛
Am Internat	1	11½	11¼	11½	— ¼
Am Locomo	13	23⅜	22⅞	23	— ¼
Am Locomo pf	2	114½	114	114	— ½
Am M & Fdy	3	21	20⅞	20⅞	— ⅛
Am M & Met	2	11	11	11	— ½
Am Metal	2	29¼	29	29	— ⅛
Am News Co	1	35⅛	35⅛	35⅛	+ ⅛
Am Pow & Lt	33	11⅝	11⅜	11½	— ⅛
Am P & L 6 pf	1	112	112	112	+ ⅛
Am P&L 5 pf	5	104½	104	104	....
Am Rad & St S	34	15	14⅝	14¾	— ¼
Am Roll Mill	45	30⅜	29⅝	29¾	— ¼
Am Safety Raz	7	12⅝	12¼	12¼	— ¼
Am Seating	1	17⅝	17⅝	17⅝	+ ¼
Am Smelt&R	14	59¼	58⅛	58¼	—1½
Am Snuff	2	34¾	34½	34¾	+ ¾
Am Stl Fdrs	8	31	30⅝	30⅝	— ⅜
Am Stores	2	26⅞	26⅞	26⅞	— ⅛
Am Stove	2	39½	39½	39½	— ½
Am Sugar Ref	31	158⅝	157⅜	157⅞	—1¼
Am Sumat Tob	1	158¾	156½	156½	—1⅝
Am Tob B	7	75⅞	75⅝	75⅝	— ¼
Am Viscose	13	53¾	53¼	53¼	— ¼
Am Wat Wks	54	15⅞	15⅛	15¼	— ½
Am Wat Wks	54	15⅜	15⅛	15½	— ⅛
Am W Wks pf	4	101	101	101	....
Am Woolen	115	36⅜	34¾	36	+1⅜
Am Wool pf	1	95½	95½	95½	+ ½
Am Wool 4 pf	5	79	77¼	79	....
Am Zinc L&S	1	7⅞	7⅞	7⅞	....
Anaconda Cop	26	36⅞	36¼	36¼	— ⅜
Anchor Hock Gl	4	43½	43	43	....
Anderson Clayt	1	56	56	56	—1¾
Ander-Prich Oil	4	18⅛	18⅛	18⅛	....
Andes Copper	1	4⅞	4¾	4¾	+ ½
A P W Prod	1	4⅜	4⅜	4⅜	....
Armour & Co	62	14¼	13⅝	13⅞	— ½
Armour pr pf	2	122⅞	122	122	— ⅞
Armstrong Cork	7	45½	45¼	45½	+ ¼
Arnold Const	1	16	16	16	....
Artloom Corp	2	12¼	12¼	12¼	....
Assd Dry Goods	15	18	17⅝	17¾	— ¼
Associates Inv	1	48	48	48	+1¼
Atch T&SF	7	84½	83½	83½	— ⅜
A T F Inc	6	13⅞	13⅝	13⅝	— ⅛
Atl Coast Line	2	54⅞	54	54	—1⅞
Atl G & W Ind	2	27	27	27	—1
Atl Refining	17	38⅞	37⅝	38	— ½
Atlas Corp	2	26⅜	26⅛	26⅛	— ⅛
Aust Nichols	7	8½	8⅜	8⅜	....
Aust Nich pf	1	15½	15⅛	15⅛	— ¼
Autom Canteen	6	21⅛	20½	20½	—1⅛
Avco Mfg	23	5½	5¼	5¼	— ¼
Avco Mfg pf	2	42½	42½	42½	— ½
BABBITT B T	1	14½	14½	14½	....
Bald Loco	32	19¾	18⅞	19	— ½
Balt & Ohio	78	12⅝	12⅛	12¼	— ⅛
Balt & Ohio pf	31	18¼	17½	17¾	— ¼
Barber Asph	2	52	51½	51½	— ½
Barker Bros	1	25¼	25	25	— ¼
Barnsdall Oil	19	28⅜	28⅛	28⅛	+ ⅛
Bayuk Cigars	4	20⅞	19⅞	20⅞	+1
Beaunit Mills	2	20	19½	19½	....
Beech Airc	1	7¼	7⅛	7¼	....
Beech-Nut Pack	1	31½	31	31	....
Belding-Hem	3	15⅜	15¼	15¼	— ¼
Bell Airc	2	14	14	14	....
Bell & Howell	3	20¼	19½	19½	— ½
Bendix Aviat	17	33	32½	32½	— ¾
Benef Ind Ln	2	24⅞	24⅝	24⅝	— ⅜
Best & Co	18	29	28⅜	28⅜	....
Best Foods	6	26	24	24	....
Beth Steel	23	89⅛	87¼	87½	....
Beth Steel pf	1	143	143	143	+2
Bigelow-Sanf	3	54	53	53	....
Birmingham El	3	16⅞	16⅝	16⅝	....
Blaw-Knox	17	16⅞	16⅜	16⅜	— ⅛
Bliss (E W)	5	26⅜	26⅛	26⅛	....
Boeing Airplane	5	17½	16⅞	16⅞	....
Bohn Al&Brass	2	42	42	42	....
Bond Strs	1	29⅜	29⅜	29⅜	....
Borden Co	14	43¼	43⅛	43⅛	....
Borg-Warner	4	46⅞	46	46	....
Boston & Me	1	4⅞	4¾	4¾	....
Bower R Bear	2	35	35	35	....
Braniff Airw	2	9½	9⅜	9½	+ ⅛
Bridgept Brass	18	15¼	14⅞	15	....
Briggs Mfg	10	34¾	34½	34½	....
Briggs & Strat	10	27⅞	27½	27¾	....
Bristol-Myers	2	42½	42⅛	42⅛	....
Bklyn Un Gas	2	22½	22	22	....
Brown Shoe	2	30⅛	30	30	....
Brown Shoe pf	1	106	105⅝	106	....
Bucyrus-Erie	7	17¼	16¾	16¾	....
Budd Co	39	12	11⅝	11⅝	....
Buffalo Forge	3	29¾	29½	29½	....
Bullard Co	2	19⅞	19⅝	19⅝	....
Burling Mills	39	19	18⅝	19	....
Burr Add Mach	42	13⅝	13½	13⅝	....
Bush Terminal	1	7⅜	7⅜	7⅜	....
Butler Bros	4	15⅝	15⅜	15⅜	....
Butte Cop & Z	1	3⅞	3¾	3¾	....
Byers A M	12	17⅞	17	17	....
Byron Jackson	2	25½	25	25	....
CALIF PACK	2	28⅝	28¾	28¾	....
Callahan Z-Ld	3	2⅞	2½	2½	....
Calumet & Hec	5	7⅛	7	7	....
Campbell Wy	3	26½	26⅜	26⅜	....
Can Dry G Ale	22	16¼	15⅞	16	....
Canad Pacific	54	12⅝	12	12	....
Cannon Mills	1	62½	62⅛	62⅛	....
Capital Adm A	1	12⅝	12⅝	12⅝	....
Caro P & L	3	33⅛	33¼	33¼	....
Carrier Corp	8	17⅞	16⅞	16⅞	....
Carriers & Gen	5	6¾	6½	6¾	....
Case J I Co	5	38⅞	37⅞	38⅛	—2
Caterpil Tract	6	60	59	59	....
Celanese Corp	29	23⅞	23⅛	23⅛	—1¼
Celanese 1st pf	1	105⅞	105⅝	105⅞	....
Celotex Corp	14	26	25⅝	26	— ¼
Cent Aguirre	2	19	19	19	....
Cent Foundry	7	9⅝	9½	9½	....
Cen Hud G&E	5	9⅛	9	9	....
Cent RR N J	2	8⅜	8¼	8¼	....
Cerro de Pas	4	32¾	32¼	32¼	....
Certain-teed Pd	8	16⅛	15¾	15¾	....
Chain Belt	6	26	26	26	....
Champ P & F	25	23	22⅛	22¼	....
Checker Cab	1	13⅛	13⅛	13⅛	....
Ches & Ohio	12	47⅞	47⅛	47⅛	....
Ches & Ohio pf	5	98⅝	98	98	....
Chicago Corp	15	8⅝	8½	8½	....
Chi & E Ill	11	5⅛	4⅞	4⅞	....
Chi & E Ill A	4	8½	8⅛	8⅛	....
Chi Grt W pf	5	12⅝	12	12	....
Ch M SP & Pac	29	10⅝	9½	9⅝	....
Ch MSP&P pf	18	34¼	32⅞	33	—1
Chi & NW	3	20⅞	20¼	20¼	....
Chi & NW pf	5	46⅛	46	46	....
Chi Pneu Tool	11	27⅛	26¾	26¾	....
Chick Cot Oil	1	18⅛	18⅛	18⅛	....
Childs Co	1	5⅛	5⅛	5⅛	+ ⅛
Chrysler Corp	39	114¼	112⅝	112¾	—1
Cin G & E	13	27⅞	27⅛	27¼	....
Cin Mill Mch	2	24	24	24	....
C I T Finan	6	46½	45⅛	46	....
City Ice & Fuel	2	31	31	31	+ ⅛
City Stores	2	17	17	17	....
Clark Equip	1	28	27½	27½	—1
Clev El Illum	49	43¼	43	43	....
Clev Graph Br	24	33⅝	33	33	+1
Climax Molyb	13	18⅝	17⅝	17⅝	....
Clinton Ind	2	36⅞	36½	36¾	....
Cluett Peabody	5	45	44⅝	44⅝	....
Colgate-Palm-P	48	44⅛	43⅞	43⅞	....
Collins & Aik	2	32⅞	32⅛	32⅛	....
Col Fuel & Ir	40	15	14⅞	14⅞	....
Col F & Ir pf	2	18¾	18⅝	18⅝	....
Col Br'cast A	5	30	29½	29½	....
Col Br'cast B	3	30	30	30	....
Col G & El	136	11⅞	11½	11¾	....
Colum Pict	1	17	17	17	....
Col Carbon	1	34¾	34½	34½	....
Col & So Oh El	4	42½	42¼	42¼	....
Coml Credit	3	44	43⅞	43⅞	....
Coml Cred pf	1	107½	106¾	106¾	....
Coml Solvents	20	26⅛	25½	25½	....
Com'w Edis	23	30¾	30⅛	30¼	....
Com'w & Sou	136	3⅜	3¼	3¼	....
Com & So pf	4	118½	118	118½	....
Conde Nast	1	12	11⅞	11⅞	....
Congoleum-N	6	27¼	27	27	....
Cons Coppermin	11	5¾	5⅜	5⅝	....
Cons Edison	22	26⅜	26⅛	26¼	....
Cons Grocers	3	15⅜	15⅛	15⅜	....
Cons Laun	2	14	14	14	....
Cons Nat Gas	38	47⅝	47⅛	47⅛	....
Con Nat Gas rt	1	1⅛	1	1	....
Con RR Cuba pf	7	23⅜	23	23	....
Cons Ret Strs	3	15⅞	15⅝	15⅝	....
Cons Vultee	4	13	12⅝	12⅝	....
Consum Pow	3	37	37	37	....
Cons Pow pf	1	37	37	37	....
Container Corp	8	41½	40¾	41	....
Cont Bak	3	15	14⅝	14⅝	....
Cont Bak pf	1	98⅝	98	98	....
Cont Can	6	40⅞	39⅝	39⅝	....
Cont Diam Fib	3	11½	11¼	11¼	....
Cont Ins	1	53	52	52	—1
Cont Motors	33	8⅞	8	8	....
Cont Oil Del	15	44	43⅝	43⅝	....
Cont Steel	3	16	15¾	15¾	....
Cooper-Bess	3	16	16	16	....
Copprwld Stl	5	13⅞	13¼	13¼	....
Corn Prod	17	64⅝	63	63	—1¼
Cornell-Dub El	3	15⅛	15⅛	15⅛	....
Corning Glass	1	27¼	27	27	....
Coty Inc	1	6⅝	6½	6½	....
Coty Internat	1	3⅛	3	3	....
Crane Co	4	34	33⅞	33⅞	....
Cream of Wh	1	25⅜	25⅛	25⅛	....
Cr Cork&S	2	39⅜	39	39	....
Crown Ck pf	1	49⅛	49⅛	49⅛	....
Cr Zellerbach	4	29⅛	29⅛	29⅛	....
Crucible Steel	7	27⅝	27	27	....
Crucible St pf	1	82	82	82	....
Cuban-AmSugar	7	16⅝	16⅜	16⅜	....
Cudahy Pack	1	42¼	41½	41½	....
Cuneo Press	1	17⅛	17⅛	17⅛	....
Curtis Publshg	26	9¾	9¼	9¼	....
Curtiss-Wright	16	4⅞	4⅞	4⅞	....
Curtiss-Wr A	5	15⅛	14⅞	15⅜	....
Cutler-Hamm	1	25	25	25	....
DANA CORP	8	27¾	27⅜	27⅜	....
Davison Chem	13	22⅛	21⅞	21⅞	....
Dayton P&L	14	31	30⅞	30⅞	....
Dayton Rub	5	16	15	15	—1½
Decca Records	3	14⅞	14½	14⅝	....
Deere & Co	19	40⅝	39	39	—1
Deere &Co pf	4	37⅝	37	37	—1
Del & Hudson	3	38	38	38	....
Del L & West	21	8⅛	7⅞	7⅞	....
Den & RGW ct	3	11⅞	11	11	....
Den&RGW pfct	5	36⅜	35⅛	36¼	....

	Sales Add 00	High	Low	Close	Net Ch'ge
Detroit Edison	11	23½	23⅜	23½	+ ⅛
Det-Mich Stove	2	12¾	12⅝	12⅝	— ⅛
Det Stl Corp	4	20	19⅞	19⅞	+ ⅛
DeVilbiss	7	17¾	17½	17¾	— ¼
Devoe & Ray A	2	27⅜	27⅛	27⅛	....
Diamond Match	2	43⅛	43	43	....
Diam T Motor	2	20	20	20	....
Dist Corp-Seag	50	16½	16	16	....
Dixie Cup	1	32½	32½	32½	+ ¼
Dr. Pepper	1	30¼	30¼	30¼	....
Doehler-Jarvis	1	36¾	36	36½	....
Dome Mines	11	20	19¾	20	....
Douglas Aircr	8	56⅛	55⅛	55¼	—2¼
Dow Chem	2	176	174¼	174½	—1⅜
Dresser Indust	12	19¼	18⅞	18⅞	— ⅜
Duplan Corp	2	29¼	29¼	29¼	— ¼
Du Pont de N	4	196¼	195½	195½	—1¼
Du Pont pf	2	128	127½	127½	+ ½
Du Pont 3½ pf	2	105	105	105	....
D W G Cigar	4	15	15	15	+ ⅛
EAGLE-PICH	31	23⅜	23¼	23½	+ ⅛
Eastern Air L	44	20½	19⅞	19⅞	— ½
East S Stl	10	24⅜	24	24	— ¼
Eastman Kodak	22	45	44⅞	45	+ ⅛
Eaton Mfg	2	51⅛	51	51	— ¼
Edis Bros Strs	2	22½	22⅛	22⅛	....
Ekco Prod	3	18¼	17¾	17¾	....
Elastic Stop N	4	6⅛	6⅛	6⅛	....
El Auto-Lite	18	56½	55⅞	56½	+ ⅛
Elec Boat	7	13⅛	12⅞	12⅞	— ⅛
El Power & Lt	20	16⅝	16	16⅜	....
El Pow&Lt $7pf	3	161	161	161	....
El Pow&Lt $6pf	1	149	149	149	....
El Storage Bat	1	54	54	54	....
Elgin Nat Wat	3	17⅜	17⅜	17⅜	....
El Paso N Gas	4	55	55	55	+ ¼
Emerson El M	5	12½	12⅛	12⅛	....
Eng Pub Svc	18	29½	29⅛	29¼	....
Equit Off Bldg	14	3⅝	3½	3⅝	....
Erie RR	17	10½	10⅛	10⅛	+ ¼
Erie RR pf A	5	57	56¼	57	+ ½
Eureka Wms	9	10	9¾	10	+ ⅛
Evans Products	2	22	22	22	+ ¼
Eversharp	25	14⅝	13¾	14¼	+ ½
Ex-Cell-O	5	41½	40⅞	41½	+ ⅜
Exchange Buff	3	9⅜	9	9⅜	+ ⅜
FAIRBANKS M	1	54	54	54	—1
Fajardo Sugar	7	30½	29⅞	29⅞	— ½
Farns Tel&Rad	26	6⅞	6½	6⅝	— ⅛
Fed Mogul new	16	22⅛	21⅞	22	— ⅛
Fed Mot Truck	14	11⅝	11⅜	11½	+ ¼
Federat D Strs	1	23⅜	23¼	23¼	+ ⅛
Felt & Tarr Mf	3	21⅜	21⅛	21⅛	— ¾
Ferro Enam	1	23	23	23	....
Fid P Fire Ins	2	59	58	59	+1⅛
Firestone T&R	10	52	51⅝	52	+ ½
First Nat Strs	1	59	59	59	+ ¼
Firth Carpet	1	17½	17⅛	17¼	....
Flintkote	12	32⅝	32¼	32¼	+ ⅛
Florida Pow	3	15⅜	15⅛	15¼	....
Florsheim ShA	8	20⅝	20	20	....
Follansbee Stl	25	21⅛	20⅝	21	....
Food Fair Strs	5	12	11⅞	11⅞	....
Food Mach	3	84	83½	83½	—2½
Foster Wheeler	6	26⅝	26⅜	26⅜	....
Francisco Sug	3	15½	15½	15½	....
Freeport Sulph	5	44	44	44	....
Froedt G&M	2	14½	13⅞	13⅞	— ⅜
Fruehauf Tra	16	26⅜	25⅛	25⅜	— ¾
GABRIEL CO	7	10½	10⅛	10⅛	....
Gair (Robert)	33	7¾	7½	7¾	+ ⅛
Gair (Robt) pf	6	20	19⅝	20	+ ½
Gardner-Denv	4	17	17	17	....
Gar Wood Ind	12	6⅞	6⅝	6⅝	....
Gar Wood pf	4	34⅛	34	34	....
Gaylord Cont	11	17½	17⅛	17½	....
Gen Am Invest	5	14½	14⅛	14½	....
Gen Am Trans	3	56¾	56½	56¾	....
Gen Baking	9	10¾	10½	10½	....
Gen Cable	18	11½	11⅛	11⅛	....
Gen Cable 2 pf	4	41½	41⅛	41⅛	....
Gen Cigar	1	27⅛	27⅛	27⅛	....
Gen Elec	47	37	36⅜	36⅜	....
Gen Foods	7	42	41⅞	42	....
Gen Instrum	3	12⅝	12½	12⅝	....
Gen Mills	1	54	53½	54	....
Gen Motors	66	60¼	58⅛	58¾	—1⅜
Gen Mot 5 pf	1	127½	127½	127½	....
Gen Mot 3¾ pf	4	105¼	105	105¼	....
Gen Out Advt	1	15⅝	15⅜	15⅜	....
Gen Prec Eq	3	19	19	19	....
Gen Pub Svc	5	3⅜	3¼	3¼	....
Gen Pub Util	32	14¾	14⅝	14⅝	....
Gen Ry Signal	1	30	29¾	30	....
Gen Real & Ut	13	5⅜	5⅛	5¼	+ ⅛
Gen Shoe	3	32½	32½	32½	+1
Gen Tel	2	32⅛	32	32	....
Gen Time Inst	2	24¾	23¾	23¾	— ⅛
Gen T & Rub	4	26⅞	25¾	25¾	—1
Gillette Saf R	6	27⅜	27¼	27¼	....
Gimbel Bros	4	24⅜	23⅞	24	....
Glidden Co	11	41	40¾	41	....
Goebel Brew	1	6⅛	6⅛	6⅛	....
Goodall-Sanf	4	30½	30¼	30¼	....
Goodrich BF	3	56½	55½	55¾	— ¼
Goodrich pf	1	104½	104½	104½	....
Goodyear T&R	13	48⅛	47⅝	48	— ¼
Goth Hosiery	2	20½	20½	20½	....
Graham-Pg Mo	10	4½	4⅜	4⅜	....
Granite City Stl	1	17⅝	17⅝	17⅝	....
Grant W T	6	31⅞	31⅜	31⅜	....
Gray-Robin pf	1	34	33	33	....
Gt Nor Ir Or ct	1	13¾	13⅝	13⅝	....
Gt Nor Ry pf	10	43¼	42⅜	42⅜	....
Gt West Sug	3	23⅛	23⅛	23⅛	....
Green H L nw	1	33½	33½	33½	....
Greenf T&D	3	18⅜	18⅜	18⅜	....
Greyhnd Corp	81	10⅛	9⅞	10	....
Grum Airc En	10	20⅛	19¾	19¾	....
Guantan Sugar	2	6⅞	6½	6½	....
Gulf Mob & O	51	11⅝	10⅞	11⅝	....
Gulf Mo & O pf	6	45¼	45	45	....
Gulf Oil	17	70¼	69¾	69¾	....
HALL WF PRI	9	15¾	15⅝	15½	+ ¼
Hamil Watch	1	16½	16½	16½	+ ¼
Hanna MA pf	1	105½	105½	105½	....
Hat Corp Am A	1	7¾	7⅝	7⅝	+ ⅛
Hayes Indus	11	6⅞	6¾	6⅞	+ ⅛
Hayes Mfg	8	40½	40¼	40½	+ ¼
Heinz	1	55	55	55	+1
Helme G W	1	18¼	18	18¼	....
Hercules Mot	2	23	23	23	....
Hewitt Robins	27	13½	12⅝	12¾	....
Hilton Hotels	2	25¾	25⅝	25⅝	....
Holland Fur	2	17½	17	17½	....
Hollander & Sn	7	46¼	45½	45½	....
Homestake Min	3	16⅜	16⅛	16⅜	....
Houd-Hershey	3	34	34	34	....
Household Fin	1	24¼	23⅞	23⅞	....
Houston Oil	40	25⅝	25	25½	....
Howard Strs	[illegible]	[illegible]	[illegible]	[illegible]	[illegible]
Howe Sound	[illegible]	[illegible]	[illegible]	[illegible]	[illegible]
Hudson & Man	2	10¼	10	10	....
Hudson & M pf	3	37¼	37⅛	37⅛	....
Hudson Bay M	24	16⅜	16	16	....
Hudson Mot	18	19⅞	19¼	19⅜	— ¼
Hunt Foods	5	5⅛	5	5	....
Hupp Corp	25	4⅝	4⅜	4⅜	— ¼
ILLINOIS CEN	22	25⅞	24¾	25	—1⅛
Ill Term RR	3	9	8⅞	8⅞	....
Ind Pw & Lt	1	26	26	26	....
Ind El de Mex	1	15	15	15	....
Indust Rayon	1	41½	40½	40½	—1
Inland Steel	19	37¾	37¼	37¼	— ¾
Inspirat C Cop	2	15¼	15	15	....
Interchem Corp	6	44¼	44	44¼	....
Intercon Rub	8	4⅝	4½	4½	....
Interlake Iron	1	12½	12¼	12¼	....
Int Harvester	11	92⅞	91¾	92¼	....
Int Hydro-El A	6	7¾	7⅝	7⅝	....
Int Min & Ch	5	29½	29⅛	29½	....
Int Nick Can	30	31¼	30⅞	31	....
Int Nick C pf	1	130½	130¼	130¼	....
Int Paper	30	48⅝	47	47	—1
Int Pap pf	2	105¾	105	105½	+ ⅛
Int Ry Cen Am	1	13	13	13	....
Int Salt	1	54	54	54	+4
Int Silver	4	48½	47½	47½	—1½
Int Tel & Tel	74	12⅝	12¼	12¼	....
I T & T for ct	12	12½	12¼	12¼	....
Int Dept Strs	2	24½	24⅛	24¼	....
JACOBS F L	4	8¾	8⅝	8⅝	....
Jewel Tea	1	49½	49½	49½	+1½
Johns-Manv	7	44⅞	44	44	—1
Johns & John	10	31	30⅞	31	....
J & L Stl	44	32⅞	31⅞	32	—1
Joy Mfg	18	36	35⅛	35⅛	....
KAN CITY SOU	5	23⅝	22¾	22¾	....
Kayser J	2	15⅞	15¾	15¾	....
Kelsey-Hay WA	2	25	24¾	25	....
Kelsey-Hay WB	2	19¼	18¾	19	....
Kennecott Cop	19	46½	45	45½	....
Kimberly-Clark	2	24⅞	24¼	24¼	....
Kimb-Clark pf	1	107¼	106½	106½	—1
Kinney G R	2	14	13¾	13¾	+ ½
Koppers Co	19	30	29½	29½	....
Kresge S S	4	38½	38⅛	38½	+ ¼
Kress S H	3	50⅞	50⅝	50⅞	....
Kroger Co	2	50¼	50	50	+ ½
LACLEDE GAS	29	5¼	5⅛	5⅛	....
Lambert Co	5	31½	30⅞	30⅞	— ¾
Lane Bryant	1	12⅝	12½	12½	— ¼
Lee Rub & T	1	43¼	43¼	43¼	— ¼
Lees & Sons	4	26	25	25	—1
Lehigh C & N	12	11⅝	11½	11⅝	+ ¼
Lehigh Port C	1	38¼	37⅞	38¼	+ ½
Lehigh V Coal	34	2⅜	2¼	2¼	....
Leh V Cl 1 pf	10	20⅛	19½	19⅝	....
Leh V Cl 2 pf	9	6¾	6½	6½	....
Leh Val RR	6	6⅜	6¼	6¼	....
Lehman Corp	7	46½	46	46½	....
Lehn & Fink	1	17⅞	17⅝	17⅝	....
Lerner Stores	2	22	21¾	21¾	....
Lib-O-F Glass	2	55¼	54½	54½	....
Libby McN & L	20	9	8⅞	8⅞	....
Life Savers	5	32½	32	32½	....
Liggett & My	2	91	91	91	....
Lima Locomot	2	54	54	54	....
Link-Belt	1	56¾	56¾	56¾	....
Lion Oil	1	51	51	51	....
Liquid Carbonic	3	23½	23⅛	23⅛	....
Lockheed Airc	18	13⅞	13½	13⅝	+ ⅛
Loew's Inc	28	23½	22⅞	23⅛	+ ¼
Lone Star Cem	1	66⅞	66½	66½	....
Long-Bell Lbr A	13	18⅛	17¾	18	....
Lorillard (P)	2	20¼	20⅛	20⅛	....
Louisv & Nash	2	45⅞	45½	45⅞	+ ⅛
Lowenstein	24	24	23	23⅛	....
Lukens Stl	17	17⅝	17¼	17¼	— ⅛
MACK TRUCKS	7	50¾	50	50	— ¾
Macy (R H)	6	36¾	36½	36⅝	+ ⅛
Mad Sq Gar	2	13⅞	13⅝	13⅝	....
Magma Copper	21	18¾	18½	18¾	+ ¼
Magnavox	4	14¾	14⅜	14¾	....
Manati Sugar	4	8¼	8	8	....
Mandel Bros	1	12	12	12	....
Maracaibo Oil	2	4½	4⅜	4⅜	....
Marathon Corp	4	26	25½	25½	....
Marine Midland	16	7⅛	7	7	....
Marshall Field	7	30¾	30½	30½	....
Martin (G L)	17	17	16½	16½	....
Martin-Parry	6	19⅞	19	19	....
Masonite Corp	3	56½	56	56	....
Master Elec	5	39¾	39	39	....
Mathieson Alk	2	29	28⅞	28⅞	....
May Dept Strs	1	47½	47¼	47½	....
Maytag Co	2	10	10	10	....
Maytag pf	2	42¾	42½	42½	+ ¼
McGraw Elec	2	40	40	40	—1
McIntyre Porc	2	52½	52¼	52½	....
McKess & Rob	2	36	35¾	36	....
McQuay-Nor	2	27⅜	27⅜	27⅜	....
Mead Corp	13	20¾	20⅝	20⅝	....
Melville Shoe	16	22½	22	22	....
Mengel Co	8	18¾	18⅝	18⅝	....
Mercant Strs	1	17¾	17¾	17¾	....
Merck & Co	5	54	53½	53⅞	....
Merck & Co pf	1	100⅞	100⅞	100⅞	....
Mesta Mach	1	45	45	45	+1
Miami Copper	17	15¼	15	15	....
Mid-Cont Pet	13	42¼	41⅝	41⅝	....
Midland Stl P	3	36¼	36⅛	36⅛	....
Minn-Honey R	2	58¾	58¼	58¼	....
Minn-Moline	9	10⅛	9⅞	9⅞	....
Min & St L Ry	1	13⅜	13¼	13¼	....
M St P&SSMA	1	10⅝	10½	10½	....
Minn Mng & M	2	62¼	62	62	....
Mission Corp	1	38	38	38	....
Mo-Kan-Texas	37	5⅜	5¼	5¼	....
Mo-Kan-Tex pf	58	19	17⅞	18	....
Mohawk Carp	3	39¾	38¾	39¾	....
Mojud Hos	2	9¾	9½	9½	....
Monsanto Ch	10	60⅜	60	60	....
Mont Ward	16	61¾	60½	61	....
Moore-McCL	57	26⅝	26	26¼	....
Motor Prod	3	20⅛	20	20	....
Motorola	6	12⅞	12⅝	12⅝	....
Motor Wheel	2	22¾	22½	22½	....
Mueller Brass	1	20	19⅝	19⅝	....
Mullins Mfg	4	17⅞	17⅜	17⅜	....
Murphy (G C)	24	38⅝	38½	38⅝	....
Murphy Corp	[illegible]	13¾	13⅝	13¾	....
NASH-KELV	54	16⅝	16⅛	16⅛	....
Nat Acme	5	26	26	26	....
Nat Airlines	5	13⅜	13	13	....
Nat Auto Fib	1	11⅞	11¾	11¾	....
Nat Aviation	1	12¾	12½	12½	....
Nat Biscuit	15	28⅞	28⅝	28⅝	....
Nat Bond & S	3	23¼	23	23	....
Nat Can	6	10⅞	10¼	10¼	....
Nat Cash Reg	10	40¼	40	40	....
Nat City Lines	9	9½	9⅜	9⅜	....
Nat Container	10	39¾	39½	39½	....
Nat Cylinder G	1	15⅞	15⅝	15⅝	....
Nat Dairy Prod	1	32⅝	32	32	....
Nat Distillers	54	21⅞	21⅜	21½	—1
Nat Enam & St	1	38	38	38	....
Nat Gypsum	17	19⅝	19	19¼	....
Nat Lead	6	34⅝	34⅛	34⅛	....
Nat Linen Svc	8	7⅞	7¾	7¾	....

	Sales Add 00	High	Low	Close	Net Ch'ge
Nat Mal&St Cas	6	20⅝	20	20⅝	—1½
Nat Pow & Lt	24	1¼	1⅛	1¼	+ ⅛
Natl Steel	3	83½	83½	83½	— ½
Nat Supply	31	17¾	16½	16¾	....
Nat Sup $2 pf	3	17⅞	17	17	....
Nat Tea	1	26¾	26	26¾	+ ¼
Natomas Co	3	13	13	13	....
Neisner Bros	3	15⅜	15⅜	15⅜	....
Newberry (J J)	3	33⅞	33⅞	33⅞	....
Newmont Min	9	39⅝	39	39	— ¼
Newport Indust	3	28	27¾	28	....
Newpt News Sh	28	19	18⅜	18⅜	....
N Y Air Brake	5	39	38⅝	38⅝	—1
N Y Central RR	86	16	15⅞	15⅞	....
N Y Chi&St L	1	36	36	36	— ½
N Y Chi&St L pf	2	110¼	110	110	—2
N Y C Omnibus	1	15¼	15	15¼	....
N Y Dock	2	21⅝	21½	21½	....
N Y Shipbldg	1	11¾	11¾	11¾	....
Noblitt-Sparks	1	40½	40⅛	40½	....
Nopco Chem	2	46	45½	46	....
Norf & Western	2	229	226½	226½	—1½
No Am Aviat	13	7⅞	7¾	7¾	....
North Amer Co	25	25⅜	25⅛	25⅛	....
North Nat Gas	3	57¼	56¾	57¼	....
North Pacific	50	19⅝	18¾	18⅞	....
Northwest Arl	17	13⅜	13⅛	13⅛	....
Norwest Airl pf	1	23⅜	23	23	....
Norwalk T & R	2	8⅞	8¾	8¾	....
Norwich Pharm	1	13⅞	13¾	13¾	+ ¼
OHIO EDIS	2	36	36	36	— ½
Ohio Oil	29	26¼	25⅞	25¾	....
Okla G & E pf	9	20⅝	20½	20⅝	....
Oliver Corp	14	21⅞	21⅜	21⅜	....
Omnibus Corp	8	9⅞	9⅝	9⅝	— ¼
Otis Elevator	5	29¼	29	29	....
Outboard M&M	1	22½	22½	22½	....
Owens-Ill Glass	2	77	77	77	+ ¼
PAC AM FISH	1	13	13	13	....
Pac Gas & Elec	14	40⅛	40¼	40¼	....
Pac Lighting	2	58	57¾	57⅜	....
Pac Mills	4	32⅝	32¼	32⅝	....
Pac Tin Cons	2	4½	4½	4½	....
Pac West Oil	1	36¾	36⅛	36¼	....
Packard Motor	87	5½	5⅜	5½	....
Pan Am Airw	37	11½	11⅛	11⅛	....
Pan Am Petrol	1	18⅞	18⅞	18⅞	....
Panhand EPL	4	48	47¾	47¾	....
Panhand P & R	28	7⅞	7⅝	7⅝	....
Param Pic	54	27⅞	27⅜	27⅜	....
Park Utah C M	17	3	2⅞	2⅞	....
Parke Davis	2	37⅞	37½	37¾	....
Parker Rust-Pr	2	29	28⅞	29	....
Parmelee Trans	10	9⅜	9	9	....
Penick & Ford	1	34¼	34¼	34¼	....
Penney (J C)	10	45⅜	45¼	45⅜	....
Penn Coal & C	3	9⅛	9⅛	9⅛	....
Penn Dix Cem	3	19⅝	19⅝	19⅝	....
Penn Pw & Lt	13	20⅞	20⅝	20⅝	....
Penn RR	63	20	20	20	....
Penn Salt	4	46	45	46	....
Peoria & East	4	11⅞	11	11	....
Pepsi-Cola	86	33	32¼	32½	....
Pet Milk	1	27⅞	27⅞	27⅞	....
Petrol Corp	6	10⅞	10⅝	10⅝	....
Pfeiffer Brew	2	14⅞	14⅜	14⅜	....
Pfizer Chas&Co	4	42	42	42	....
Phelps Dodge	19	41⅞	40½	40⅝	....
Phila Elec	19	24½	24⅛	24⅛	....
Phila El pf	4	117	116½	116½	....
Phila El 3.8 pf	3	108	108	108	....
Phila El $1 pf	2	28¾	28	28	....
Phil & R C & I	4	13⅝	13½	13½	....
Philco Corp	21	30	29⅝	29¾	....
Philip Morris	47	32¼	31⅝	31¾	....
Philip Mor 4 pf	1	103	103	103	....
Phillips Pet	18	61⅞	60⅞	61⅛	....
Pillsbury Mills	4	36⅞	36⅛	36⅛	....
Pitt Coke & Ch	8	11⅞	11⅜	11⅜	....
Pitt Con Coal	1	23⅛	23	23⅛	....
Pitt Forgings	1	14¾	14¾	14¾	....
Pitt Plate Gl	21	37¾	37⅛	37⅛	....
Pitt Sc & Bolt	6	8⅞	8⅝	8⅝	....
Pitt Steel	9	11⅞	10⅞	10⅞	....
Pitt & W Va	1	26⅝	26⅝	26⅝	....
Pitt Y & Ash pf	23	25¾	25⅜	25⅜	....
Plymouth Oil	3	26½	26¼	26½	....
Pond Cr Poc	1	22½	22½	22½	....
Poor & Co B	3	15	15	15	....
Pressed Stl Car	25	11⅝	11⅛	11⅛	....
Procter & Gam	9	64⅞	64⅜	64⅞	+ ⅞
Pub Svc Colo	10	35⅞	35½	35½	....
Pub Svc N J	13	24	23¾	23¾	....
Publicker Ind	95	30⅛	27⅝	28⅞	—1
Pullman	3	56⅝	56½	56½	....
Pure Oil	31	27	26⅛	26¼	....
Purity Bak	7	31¼	31¼	31¼	....
QUAKER S OIL	1	21¾	21¾	21¾	+ ¼
RADIO CORP	44	9	8¾	8⅞	....
Radio pf	2	78⅝	78	78	....
R-K-O	24	13⅝	12⅞	12⅞	....
RR S Ill C St	1	22¼	22⅛	22⅛	....
Raybestos-Man	1	34	34	34	....
Rayonier Inc	5	22⅞	22¾	22¾	....
Rayonier I pf	2	36⅛	36	36⅛	....
Reading Co	4	20	20	20	....
Reeves Bros	14	14¼	13⅞	14¼	....
Reliable Strs	4	24⅜	24	24	....
Reliance Mfg	[illegible]	13	13	13	....
Reming Rand	16	33⅝	33¼	33⅝	....
Reo Motors	3	31	31	31	....
Repub Avia	25	5¼	5	5	....
Repub Pict	14	5⅞	5⅝	5⅝	....
Repub Pict pf	3	12	12	12	....
Repub Steel	120	26⅞	26	26½	....
Rep St pf A	1	111¾	111¾	111¾	....
Revere C & B	13	19⅞	19	19	....
Rev C & B pf	1	107½	107½	107½	+1
Rexall Drug	30	8⅞	8¾	8¾	....
Reynolds Met	8	22⅞	22	22	....
Reynolds Spg	5	12	11¾	11¾	....
Reynolds T B	9	41	40½	40½	....
Reynolds T pf	1	102	102	102	....
Rheem Mfg	2	21¾	21½	21½	....
Richfield Oil	6	16⅛	15¾	15¾	....
Roan Ant Cop	6	7⅜	7⅛	7⅛	....
Ruberoid	1	54¼	53¾	54¼	+1⅛
Ruppert J	2	22	22	22	....
SAFEWAY STR	8	23⅞	23¾	23¾	....
St Joseph Ld	12	45⅝	44⅞	45	....
St L S Fran	51	8⅝	8⅜	8⅜	....
St L S Fr pf	16	28⅞	27½	28	—1¼
St Regis Pap	327	10⅝	9⅞	10½	+ ⅛
Savage Arms	2	8⅛	8	8	....
Scott Paper	91	32⅝	31	31½	— ½
Scranton Elec	4	15⅞	15⅝	15⅝	....
Seab A L RR	15	17⅛	16¾	16⅞	....
Seab AL RR pf	1	49½	49½	49½	....
Seaboard Oil	1	30⅛	30	30	—1
Seagrave Corp	2	6½	6½	6½	....
Sears Roebuck	72	40	39⅞	40	....
Seeger Refrig	7	13½	13⅜	13½	....
Seiberling Rub	7	10⅝	10⅜	10½	....
Servel Inc	12	13	13	13	....
Shamrock O&G	13	26¾	26¼	26¼	....
Sharon Stl	1	30¼	30	30	....
Sharp & Dohme	6	22⅜	22	22	....
Shattuck FG	4	18⅛	18	18	....
Sheaffer Pen	3	12⅝	12½	12⅝	....
Shell Union Oil	26	30¼	29¾	30¼	....
Shearton Crp A	23	8⅞	8½	8½	....
Silver King Col	14	5⅞	5	5	....
Simmons Co	1	34⅞	34	34½	....
Simonds S&S	1	40⅞	40¾	40¾	....
Sinclair	44	16¼	16	16¼	....
Skelly Oil	2	75	75	75	+1½
Sloss-Shef Stl	10	18	17⅞	18	....
Smith AO Corp	2	58	58	58	....
Smith & Cor T	5	26½	26¼	26¼	....
Smith A & Sns	5	36	35½	35½	....
Socony-Vac	50	16¾	16⅜	16⅝	....
Sou Am G&P	7	4⅞	4¾	4¾	....
Sou Caro E&G	7	6⅞	6¾	6¾	....
So P Rico Su	7	42⅜	41⅝	42	....
So'east Grey L	1	16	16	16	....
Sou Cal Edison	5	22¾	22½	22½	....
Sou Nat Gas	5	32¼	32	32	....
Southern Pacif	39	44⅜	43⅜	43⅜	....
Southern Rwy	15	38½	37¼	37¾	....
Spalding Bro	5	18⅛	18	18	....
Sparks Withing	1	5½	5½	5½	....
Spear & Co	2	9	9	9	....
Spencer Kell	3	57	57	57	....
Sperry Corp	6	19¾	19⅜	19½	....
Spiegel Inc	26	12⅞	12⅝	12⅝	....
Square D Co	13	17⅜	17	17	....
Stand Brands	27	29¾	29¾	29¾	....
Std G&E 4 pf	91	27⅝	26⅝	26⅞	....
Std G&E 6 pp	1	106	106	106	....
Std G&E 7 pp	6	118½	118½	118½	....
Stand Oil Cal	19	61⅞	60⅞	60⅞	....
Stand Oil Ind	18	41¾	41¼	41¼	....
Stand Oil N J	45	77	76⅜	76⅝	....
Stand Oil Ohio	29	27⅜	26⅜	26⅝	....
Std Stl Sprg	11	13⅝	13½	13½	....
Sterchi Bros St	6	16	16	16	....
Sterling Drug	4	41	40⅝	40⅝	....
Stewart-Warn	6	16½	16⅛	16⅛	....
Stokely-Van Cm	5	17⅞	17⅝	17⅝	....
Stone & Web	6	14½	14¼	14½	....
Studebaker Crp	21	20¼	19⅞	19⅞	....
Sun Chem	5	12¾	12⅝	12⅝	....
Sun Oil	3	58	58	58	....
Sunray Oil	38	10¼	10⅛	10⅛	....
Sunshine Bisc	7	40½	39⅞	40½	+ ½
Sunshine Mng	37	11¼	10⅞	11⅛	+ ⅛
Superheater	4	19½	19¼	19½	....
Sup Oil Cal	2	124	123	123	—3
Superior Steel	11	17⅜	17	17	....
Swift & Co	18	34¾	34	34¾	....
Swift Intl	12	25⅛	25	25	....
Sylvan El Pr	5	23⅝	23⅛	23¼	+ ⅛
Syming-Gould	2	7¼	7⅛	7¼	....
TENN CORP	2	16¼	16¼	16¼	....
Texas Co	11	64⅜	63¾	63¾	....
Texas Gulf Pr	18	14¾	14⅝	14⅝	....
Texas Gulf Sul	4	53⅝	53	53⅜	....
Tex Pac C & O	3	32½	31⅞	31⅞	....
Tex Pac L Tr	30	27⅝	27	27	....
Tex & Pac Ry	1	49	49	49	....
Thatch Gl Mfg	[illegible]	16¾	16¾	16¾	....
Thatch Gl pf	1	54⅞	54⅞	54⅞	....
Thermoid Co	4	11½	11⅜	11⅜	....
Third Ave Tr	5	9½	9½	9½	....
Thomas Stl	3	20	19¾	19¾	....
Thompson Prod	7	45½	45	45	....
Thompson-Star	10	5⅜	5¼	5¼	....
Thompson-S pf	2	30	28¾	28¾	....
Tide Wat A Oil	13	21⅝	21¼	21¼	....
Timken-D Axle	9	18¼	17⅞	17⅞	....
Timken R Bear	8	48⅛	46½	46½	....
Transamerica	11	12¾	12½	12½	....
Trans & W Air	6	17	17	17	....
Transue & Will	1	16⅛	16½	16⅛	....
Tri-Cont Corp	27	7⅛	6⅞	6⅞	....
Traux-Traer C	3	18	18	18	....
Twent C-Fox	26	31¼	30⅜	30¾	....
Twent C-F pf	4	39½	39½	39½	....
Twin Coach	2	13⅝	13	13	....
UDYLITE	2	12⅝	12½	12½	....
Un Asb & Rub	2	11¾	11⅝	11¾	+ ¼
Union Bag & P	12	32	32	32	....
Union Carbide	25	108⅝	106¾	107	—1¾
Union Oil Cal	10	22⅝	22	22	....
Union Pacific	4	137⅝	136½	136½	—2
Union Pac pf	1	108½	108½	108½	+ ⅜
Union Tank C	1	33⅝	33⅝	33⅝	....
United Air Li	41	22⅝	21⅞	21⅞	....
United Aircraft	66	20⅝	19⅝	20	....
United Biscuit	2	20¼	20¼	20¼	....
United Carbon	2	31⅞	31⅞	31⅞	....
Un Cig-Wh Strs	30	5⅜	5⅛	5⅛	....
United Corp	119	3⅝	3½	3½	....
United Corp pf	5	48¾	48½	48½	....
Unit Elec Coal	5	13⅝	13½	13½	....
Unit Eng&Fdy	2	38⅛	38	38	+1
United Fruit	20	53	52⅜	52⅜	....
United Gas Imp	9	23½	23	23	....
United M & M	39	16⅝	16⅛	16⅛	....
United Paperbd	3	14¾	14	14	....
U S & For Sec	4	19⅝	19⅜	19⅝	....
U S Gypsum	5	106	105½	105⅝	....
U S Hoff Mach	1	18⅝	18⅛	18⅛	....
U S Indus Chem	2	48⅝	48⅝	48⅝	....
U S Leather	[illegible]	7⅝	7	7	....
U S Lines	25	21⅜	20¾	20¾	....
U S Pipe&Fdry	4	40¾	40	40	....
U S Play Cd	1	54⅝	53⅞	54⅛	....
U S Plywood	2	30⅝	30⅛	30½	....
U S Rubber	12	48⅞	47⅝	47⅝	....
U S Smelt R&M	9	47⅝	46⅞	47¼	....
U S Sm R&M pf	1	73¼	73¼	73¼	+1
U S Steel	123	72⅞	70⅝	71	....
U S Steel pf	8	142⅝	142	142⅜	....
U S Tobacco	2	20	20	20	....
United Stockyds	15	6⅝	6½	6½	....
Unit Strs 2 pf	1	9⅜	9⅜	9⅜	....
Un Wallpaper	5	8¾	8⅝	8⅝	....
Univ-Cycl Stl	2	17⅝	17½	17½	....
Univ Lab	1	5⅛	5	5	....
Univ Pict	7	24½	24	24½	....
VAN NORMAN	1	15¾	15⅝	15⅝	....
Vanadium Corp	12	18⅜	17⅞	17⅞	....
Vert-Cam Sug	14	17⅞	17⅝	17⅝	....
Vick Chem	3	33⅛	33	33	....
Vic Chem Wks	3	47	46¾	47	....
Va-Caro Chem	23	7⅜	7⅛	7⅛	....
Va-C Chem pf	2	85	84	84	....
Virginian Ry pf	3	34¾	34⅜	34⅜	....
Viking Corp	4	34	34	34	....
WALDORF SYS	3	15⅜	15⅛	15⅛	....
Walgreen Co	3	34⅜	34¼	34¼	....
Walker H G&W	11	20⅝	20	20⅛	....
Walworth Co	6	10⅞	10⅝	10⅝	....
Ward Baking	17	12⅝	12¼	12¼	....
Warner Br Pic	53	16⅜	15⅞	15⅞	....
Warren Pet	7	36⅞	35⅝	35⅝	....
Wash Gas Lt	1	20½	20	20	....
Waukesha Mo	3	25⅜	24¾	24¾	....
Wayne Pump	1	19⅝	19⅜	19⅜	....
Webster Tob	2	35	35	35	....
Wesson O & S	3	7⅝	7½	7½	....
West Ind Sug	8	47⅜	45⅜	45⅜	....

Light Selling Ends Lengthy Stock Climbs

New York, July 9 (AP).—Light selling cut down most stock market leaders today after nine straight rising sessions, a record since the boom-bust year of 1929.

Pivotals dipped following early irregularity. Steels rallied around midday but failed to hold. Offerings became insistent approaching the final hour. Dealings then slowed and extreme losses running to 2 or more points were reduced in the majority of instances at the close.

WHAT STOCKS DID.	Wed.	Tues.
Advances	260	599
Declines	542	207
Unchanged	193	242
Total issues	995	1048

The Associated Press 60-stock composite was off five tenths of a point at 66.1, first slip since June 24 and the widest drop since June 2.

On the advancing side at peaks for 1947 were Amerada, up 1⅞ at 86⅞, and Allied Chemical, 1 at 187. American Woolen added 1⅜ at 36, Procter & Gamble ⅞ at 64⅞ (on a pleasing dividend) and American ⅝ at 92⅝.

Western Union "A" jumped more than a point in the morning on word the company was installing a new push-button relay system which will double the speed and capacity of telegraph communications. It finished up ⅝ at 21⅝.

Texas & Pacific Railway yielded 2½ at 49, Union Pacific 2 at 136½, Norfolk & Western 1½ at 226½, Superior Oil 3 at 123, Publicker 1 at 28⅞, General Motors 1⅜ at 58¾, Chrysler 1 at 112¾, Douglas Aircraft 2¼ at 55¼, American Telephone 1⅞ at 156¾, Skelly Oil 1½ at 75, Union Carbide 1¾ at 107 and American Smelting 1½ at 58¼.

Local Produce

Eggs and Poultry

EGGS—Market continues firm; receipts light and closely cleared; receipts are largely Western eggs. Whites, browns, mixed colors, U. S. grade A, large, 61; mediums, 55; U. S. grade B, large, 51; mediums, 47; commercially graded eggs, large, A, 58@62; mediums, 52@56.

LIVE POULTRY—Market steady; receipts moderate; demand fair at unchanged prices. Prices paid f. o. b. Washington: Fowl, heavy type, 31; light type, 22; broilers, fryers and roasters, 32.

DRESSED POULTRY—Market steady at unchanged prices; supplies ample; demand fair. Prices paid f. o. b. Washington: (Ice-packed) Fowl, 5 lbs. and up, 38; roasters, 5 lbs., 46; 4½ lbs., 43; 4 lbs., 39½; broilers, 1½-2 lbs., 40; 1-1½ lbs., 41½; fryers, 2½-3½ lbs., 38.

Fruits and Vegetables

APPLES—Maryland, Pennsylvania, Virginia and West Virginia, bushel baskets, bushel boxes and Eastern crates, U. S. No. 1, Winesaps, 2 in., 1.75@2.00; 2½ in., 3.50@3.75; 2½ in., 4.00@4.50. New stock, Transparents, 1⅝-2 in., no grade, 2.50@3.00; 2 in., no grade, 3.50@3.75; 1¼-2 in., 3.25@3.50.

SNAP BEANS—Maryland and New Jersey, bushel hampers, Black Valentines and Tendergreens, 1.50@2.00; Pennsylvania, bushel hampers, Bountifuls, mostly around 1.00@1.50.

CABBAGE—Pennsylvania, bushel baskets, domestic round type, packed locally, 90@1.00; 50-lb. sacks, domestic round type, 1.25.

CANTALOUPES—Arizona and California, Salmon Meats, jumbo crates, 23s and 27s, 5.00@5.50, few best 6.00; 36s, 5.50@6.00.

CELERY—New York, ½ crates, Golden Heart, 3, 3½, 4, 5 and 6 dozen, 2.50@3.00, very few sales high as 3.50.

CORN—North Carolina, crates, 5 dozen, yellow, mostly around 2.50; bushel baskets, 1.60@1.75.

LETTUCE—California, L. A. crates, Iceberg, 4-5 heavy to 5 dozen, 4.75@5.00, mostly around 5.00; New Jersey, ½ crates, Iceberg type, 2 dozen, 1.00@1.50; Eastern crates, Big Boston type, 2 dozen, and romaine, 75@1.00.

ONIONS—50-lb. sacks, U. S. 1, California, Sweet Spanish, 3-inch and larger, jumbos, 2.25@2.50. New Jersey, 50-lb. sacks, Yellows, 2.00@2.25.

ORANGES—Standard wirebound boxes, combination grade, Florida, all sizes, 3.50@4.50. California, all sizes, wide range in prices, 2.50@6.25, according to quality and condition.

PEACHES—U. S. 1, Georgia, half bushel baskets, Hileys, 1¾-inch and up, 2.00. Golden Jubilees, 2¼-inch and up, 2.75@3.00; 2½-inch minimum, 2.25; 1⅞-inch and up, 1.75. North and South Carolina, bushel baskets, Hileys, 1¾-inch and up, 3.00; 2-inch and up, 3.50@4.00. Carmens, 2-inch and up, 2.00. Golden Jubilees, 2-inch and up, 4.00; 1¾-inch and up, 3.00@3.50. Virginia, bushel baskets, Red Birds and Early Frees, 2-inch and up, wide range in prices, best, 3.50; ordinary to fair condition, low as 1.50.

POTATOES—Old stock, Maine, Green Mountains and Katahdins, U. S. 1, size A, 100-lb. sacks, 4.25@4.50. Canada, 100-lb. sacks, Katahdins and Green Mountains, 4.25@4.50. California, New stock, market slightly weaker. California, 100-lb. sacks, Long Whites, U. S. 1, 5.50@5.75. North and South Carolina, 100-lb. sacks, Cobblers, U. S. 1, some showing dark color, 3.75@4.00; bushel baskets, 2.00@2.25, few higher. Virginia, Eastern Shore, 100-lb. sacks, Cobblers, U. S. 1, 4.00@4.25.

SWEET POTATOES—Bushel baskets, U. S. 1, North Carolina, Puerto Ricans, 3.00@3.50; fair condition mostly around 2.50. Virginia, Nancy Halls, 3.00@3.25. New Jersey, Jersey type, 3.00@3.25; fair condition low as 2.50.

WATERMELONS — South Carolina, per melon, Garrisons, 35-36-lb. average, 1.00@1.25. Georgia, per melon, Cannonballs, 32-lb. average, 55; 30-lb. average, 45; 25-lb. average, 35@45; per melon, Garrisons, 32-lb. average, 55; 28-lb. average, 40; per melon, Tom Watsons, 35-lb. average, 55; 25-lb. average, 35@40.

Chicago Grain

Chicago, July 9 (AP).—Wheat futures and new crop corn deliveries were sharply higher today, but July corn, which zoomed to new all-time peaks recently, was off almost 3 cents a bushel.

September, December and May corn deliveries reached new seasonal highs. The new crop December and May contracts were up more than 4 and 5 cents, respectively. Influencing the rise were trade beliefs that the Government crop forecast due tomorrow might be lower than anticipated previously, and weather too cool for rapid growth of the delayed corn crop.

Wheat climbed on reports of good flour business overnight and a 3-cent increase in the Government buying price for wheat on the Pacific Coast, raising it to a basis of $2.13 a bushel for No. 1 soft wheat.

Wheat closed ½ to 3½ higher than the previous finish, July 2.25½@2.26; corn was 5½ higher to 2¾ lower, July 2.10¾; oats were ⅛ up to 1⅛ off, July 98¾@98¼, and soybeans were 3½ to 5 down, November 2.72½.

July corn, which hit an all-time high of 2.17½ Monday, was depressed for the second straight session on heavy receipts from the country. About 310,000 bushels were reported booked to arrive.

Range follows:

	Open.	High.	Low.	Close.
Wheat—				
July	2.23¾	2.26¼	2.23¼	2.26
September	2.21½	2.23¼	2.21	2.23¼
December	2.21	2.22¼	2.20½	2.22
May	2.19¼	2.21	2.19½	2.19¾
Corn—				
July	2.12½	2.13¾	2.09¾	2.10¾
September	1.91¼	1.93⅞	1.91	1.92⅞
December	1.69⅛	1.74¾	1.69⅛	1.74
May	1.66	1.72¼	1.66	1.71⅛
Oats—				
July	99¾	1.00¾	97¾	98¼
September	88⅝	89⅝	88⅛	89⅜
December	86	86⅞	85⅝	86½
May	83¼	83⅞	82¾	83¾
Soybeans—				
November	2.72½	2.72½	2.72½	2.72½
March	2.50	2.50	2.50	2.50
Lard—				
July	19.30	19.30	19.30	19.30
September	19.30	19.75	19.30	19.60
October	19.65	19.65	19.65	19.65
November	19.55	19.70	19.55	19.70

Cash Grain

Chicago, July 9 (AP).—WHEAT—No. 2 red, 2.28½.

CORN—No. 1 yellow, 2.14¾@2.15¾; No. 2, 2.14¼@2.15½; No. 3, 2.13; No. 4, 2.07@2.11; No. 5, 2.01@2.07; No. 1 white, 2.39.

OATS—No. 1 heavy, mixed, 1.05; No. 1 mixed, 1.01@1.02½; No. 2 mixed, 1.02; No. 1 white, 1.03½.

RYE—No. 2, 2.25@2.60.

SOYBEANS—No. 2 yellow, 3.23.

BARLEY—Malting, 1.70@2.25 nominal; feed, 1.65@1.90 nominal; choice malting, 2.10@2.25 nominal.

	Sales Add 00	High	Low	Close	Net Ch'ge
W Va P & Pap	1	39	39	39	+ ½
Western Air L	5	7⅛	6⅞	7	— ⅛
West Maryland	9	6	5⅞	5⅞	—1
West Md 2 pf	1	14½	14¼	14¼	....
West Pac	2	32⅛	32⅛	32⅛	....
West Un Tel A	53	22⅝	21½	21⅝	+ ⅝
Westing Air Br	14	34⅛	33⅞	33⅞	....
Westing Elec	31	29⅝	28⅞	28⅞	....
West El pf B	3	105⅞	105¾	105¾	....
Wheel Steel	7	37⅞	36⅞	37⅛	....
White Dent	1	33	33	33	....
White Motor	13	24½	23¾	24	....
White SewMach	12	12⅛	12⅛	12⅛	....
Wilcox Oil	11	8⅝	8	8	....
Willys-Overland	37	9¾	9⅝	9⅝	....
Wilson & Co	12	13⅞	13⅜	13½	....
Wilson & Co pf	1	97¾	97¾	97¾	....
Wilson-Jones	1	17½	17	17	....
Woodward Iron	8	54½	54	54	....
Woolwo (FW)	12	49¾	49⅛	49⅛	....
Worth P & M	1	58½	58¼	58¼	....
Wrand Wor	22	10⅝	10	10	....
YALE&TOWNE	8	37½	36½	36½	....
York Corp	5	13⅜	13⅛	13⅛	....
Young Spg & W	3	17¾	17	17	....
Youngst Sh & T	23	66⅞	65	65	....
Youngst Stl Dr	3	17⅞	17⅛	17⅛	....
ZENITH RAD	18	23⅜	23	23	....
Zonite Product	27	6⅝	6½	6½	....

J. A. Livingston

MINDING YOUR BUSINESS

Lewis: Miner or Underminer?

NOT mentioned among the beneficiaries of the John L. Lewis-Benjamin Fairless wage compact are United States Rubber Co., Goodyear Tire & Rubber and Raybestos-Manhattan, Inc. They make conveyor belts used to carry coal from the mine pit to the shaft. Also unmentioned are Bucyrus-Erie Co. and Marion Power Shovel, important manufacturers of strip mining equipment; also Robins Conveyors, Inc., Barber-Greene, makers of mine conveyor systems, and Jeffrey Manufacturing, Goodman Manufacturing, and Joy Manufacturing, producers of a general line of mining machinery, including mobile loaders and scrapers. The increased cost of mine labor will boost their business.

Livingston

Technological improvement in mining has been going on for 50 years. In 1896, only 10 per cent of the mines used mechanical seam cutters, which eliminate the pick-ax and on-the-belly work. But today nine tenths of the mines have mechanical saws for slicing out seams. The NRA greatly stimulated mechanization. Before the Blue Eagle only 10 per cent of the coal was loaded mechanically. Wages then ran to 50 cents an hour, but quickly advanced to 67 cents an hour in 1934, to 75 cents in '35, and 88 cents in 1939. And mechanical loading shot up to one third of bituminous production.

Spurred by wartime demand and wages at $1.50 an hour, mechanical loading is up to 56 per cent. And it's bound to approach 100 per cent as the result of the latest wage deal, which will push hourly wages to about $1.80.

LEWIS ranks as a great technologizer in coal. His demands stimulated mechanization. And his achievement can be measured in part by a comparison with Great Britain. A United States miner's output per day is five times that of a British miner. Yet Lewis' gains are not unmitigated. The number of miners in bituminous coal is down from 700,000 in 1923 to 330,000 today. At the same time, coal which brought a dollar a ton in 1890 and $1.30 during the depression, in 1946 was $3.40 at the mine. And it will go well above $4.

Thus, technology in coal mining has not advanced the lot of consumers. Prices have gone up and miners have been laid off. The miners who are left are the chief legatees of the Lewis policy. They are the plutocrats of United States labor, outranking all groups in hourly and weekly earnings. As a labor leader, perhaps Lewis figures he's better off backed by a well-paid 330,000 than by a discontented 700,000.

There are limits, however, to technology and Lewis. The big gains have probably already been realized. The war, with its five-year amortization for capital equipment, was the last big stimulus. For Lewis the recent wage boost was the capitalization of the wartime increase in output from 5.2 tons per man per day in 1940 to about six tons now.

Moreover, coal consumption presumably has passed its peacetime peak. Back in 1926, bituminous production ran above 570 million tons; last year it came to 530 million tons. And inroads of oil and other fuels are increasing. As the head of a major petroleum company said, "Lewis is the best oil burner salesman we've ever had."

All the missionary work done during the war to get people to convert from oil to coal has been undone by (1) strikes, which cut off coal supplies, and (2) price jumps. Today fuel oil consumption is higher than ever before. That isn't true of coal.

Heretofore, coal's big argument has been a price differential—to offset its bulk, ashes and dust. But with the latest wage boost, bituminous coal will have more than doubled in price since 1940, while fuel oil has gone up 88 per cent. And that understates the relative positions. With incomes up as they are, more people can afford the "easier" fuel. The price differential, if customers are to be held and won, must be the other way.

LEWIS IS a master strategist. It never pays to write him off. Yet you can't write economics off either. Lewis, this time, got what he wanted by working a seller's market for more than it may prove to be worth. He's operating against the law of diminishing returns—diminishing sales of coal, diminishing members of his union, and diminishing profits in the industry.

Alfred Friendly noted how the representatives of the coal companies and the United States Steel Corp. went before Lewis to sign his terms "like medieval barons pledging fealty during the coming year to the prince of the realm." But that may well be the final desperation wage pact in a seller's market.

Unless this coup enables Lewis to take over the A. F. of L., he rules a diminishing realm.

D. C. Securities

Yesterday's quotations on Washington Stock Exchange:

Sales—After Call

Garfinkle com., new—50 at 19⅞.
Wash. Gas com.—10 at 24¾.

	Bid	Asked
Public Utility Bonds		
Am T & T conv deb 3s 1956	118	114½
Am T & T conv deb 2¾s, 1961	113½	106
Cap Transit 1st ref 4s, 1964	105	....
City & Suburban 5s, 1948	105	....
Georgetown Gas 1st 5s, 1961	125½	....
Pot Elec Pow 3¼s, 1966	105	....
Pot Elec Pow 3¼s, 1977	110	....
Wash Gas 5s, 1960	128	....
Miscellaneous Bonds		
Ter Rf&W Cp 1st 4½s, 1948	101⅝	102
STOCKS		
Am Tel & Tel (9)	*158	....
Capital Transit (2.00)	24½	26
N & W Steamboat (†4)	150	190
Pot Elec Pow 6% pf (6)	107	....
Pot Elec Pow 5½% pf (5.50)	107	....
Wash Gas Lt com (1.50)	24¼	26
Wash Gas Lt cu pf (4.25)	105	107
Wash Gas Lt cu cv pf (4.50)	107	109
Wash Ry&El com (a18.00)	625	....
Wash Ry&El pf (5)	118	121
National Bank		
Capital (.80)	31	....
Liberty (†8)	*300	....
Lincoln (†5)	330	....
Riggs (12)	*302	....
Washington (6)	170	190
Trust Companies		
Am Sec & Tr Co (10)	*288	310
Natl Sav Tr (8.00)	380	....
Prince Georges B&Tr (†1.00)	25½	....
Union Trust Co new (1.00)	*42	....
Wash Loan & Tr (12)	340	365
Savings Bank		
Bank of Bethesda (†1.00)	45	....
Com & Savings new (†10)	355	....
Fire Insurance		
American (†6)	150	....
Firemen's (1.40)	32	....
National Union (.75)	14	....
Title Insurance		
Columbia (†30)	12½	....
Real Estate (†6)	195	....
Miscellaneous		
Carpel Corp (2.00)	42	....
Garfinkel com new (1.50)	19	20
Garf 5½% cu cv pf (1.375)	25	....
Garf 4½% cu cv pf (1.125)	22¼	23½
Hecht Co (1.60)	*26¼	28
Hecht 3¾% cum pf (3.75)	*98	100½
Lanston Mono (1.00)	17	19
Mergenthaler Lino (a1.50)	48	52
Natl Mtge & Inv pf (p40)	6⅜	....
Peoples Drug (†1.60)	51	....
Security Storage (†5)	*108	....
Ter Ref & Wh Corp (3)	45	....
Wdwd & Lothrop com (†2.00)	47	50
Wdwd & Lothrop pf (7)	126½	....

*Ex-dividend. †Plus extra or extras. (a) Paid so far this year. (p) Paid 1946.

Commodity Index

New York, July 9.—The Associated Press weighted wholesale price index of 35 commodities today dropped to 177.63. Previous day, 178.02; week ago, 176.70; month ago, 174.92; year ago, 137.31.

	1947	1946	1945	1944
High	184.32	169.72	112.81	108.73
Low	164.05	112.02	107.90	106.03

(1926 average equals 100.)

Ford Revises Truck Prices

Detroit, July 9 (AP).—Price revisions ranging from a reduction of $17 to increases of $98 covering all Ford light and heavy-duty trucks were announced today by J. R. Davis, Ford vice president and sales and advertising director.

Davis said the price differential now separating V-8 and six-cylinder truck models had been reduced from $58 to $30.

"A more equitable pricing structure in keeping with rising manufacturing and material costs" was cited by Davis as the reason for the adjustments.

He added that list prices of Lincoln, Mercury and Ford passenger cars remained unchanged.

Italy to Honor Prewar Bonds

By The Associated Press

The Italian government announced yesterday it has agreed to honor fully 93 million dollars in prewar bonds floated in the United States.

Ivan Matteo Lombardo, head of an Italian financial mission, said this plan has been approved "in principle" by the Foreign Bondholders Protective Council in New York after several discussions.

In addition, the Italian government will pay 42 million dollars more in interest which has accumulated since 1940 when service was suspended. This will make the total obligation the new Italian Republic will assume 135 million dollars. The old bonds to be honored include those marketed by the Kingdom of Italy, municipal issues by the cities of Milan and Rome and those of public utilities and private industrial corporations.

Baltimore Wheat

Baltimore, July 9 (AP).—WHEAT No. 2 red garlicky, spot domestic, 2.21; wheat No. 2 red garlicky, spot domestic, July, 2.21.

Asset Value Slumps

New York, July 9 (AP).—Lehman Corp., an investment company, today reported net asset value per share of stock at $47.53 on June 30, compared with $59.02 a year earlier.

Come to Sloane's
for fine
Contract
Carpets
Our stocks are large and varied . . . selected for office and hotel installation. And we've been selling the best in floor coverings for over a century!
W & J SLOANE
1217 CONNECTICUT

Butter, Eggs, Onion
and Potato Futures
REpublic 1360
Packers & Growers Sales Agency
1015 E Street S.W.
Washington 4, D. C.

JULIUS GARFINCKEL & CO., INC.
Convertible preferred and common stock
Prospectus on Request
JOHNSTON, LEMON & CO.
MEMBERS WASHINGTON STOCK EXCHANGE
SOUTHERN BUILDING
District 3060

This announcement is not an offer to sell or a solicitation of an offer to buy these securities. The offering is made only by the Prospectus.
$125,000,000
New York Telephone Company
Refunding Mortgage 2¾% Bonds, Series D
Dated July 15, 1947
Due July 15, 1982
Price 103% and accrued interest
The Prospectus may be obtained in any State in which this announcement is circulated from only such of the undersigned and other dealers as may lawfully offer these securities in such State.
HALSEY, STUART & CO. INC.
BEAR, STEARNS & CO. A. G. BECKER & CO. INCORPORATED BLAIR & CO., INC.
EQUITABLE SECURITIES CORPORATION HALLGARTEN & CO. OTIS & CO.
PHELPS, FENN & CO. E. H. ROLLINS & SONS INCORPORATED L. F. ROTHSCHILD & CO.
SCHOELLKOPF, HUTTON & POMEROY, INC. WERTHEIM & CO.
CENTRAL REPUBLIC COMPANY INCORPORATED GREGORY & SON INCORPORATED
BURR & COMPANY, INC. COFFIN & BURR INCORPORATED GRAHAM, PARSONS & CO.
WEEDEN & CO., INC. HIRSCH & CO. SPENCER TRASK & CO.
WILLIAM BLAIR & COMPANY KEAN, TAYLOR & CO. MACKALL & COE
July 9, 1947.

New York Bond Prices

By The Associated Press

Total sales, $3,480,000; previous day, $4,890,000; week ago, $4,757,900; year ago, $3,177,500; two years ago, $4,772,000; January 1 to date, $540,622,000; year ago, $745,593,760; two years ago, $1,568,507,810.

Dow-Jones Bonds

New York, July 9.	
40 bonds	103.34 —0.11
10 higher grade rails	109.94 —0.16
10 second grade rails	92.14 —0.15
10 public utilities	107.88 —0.02
10 industrials	104.38 —0.12

Sales in thousands	High	Low	Close
43 Am & F P 5 2030	106⅝	106⅛	106⅝
97 Am T & T 3 '56	118	116	116⅛
12 Am T & T 2½ '67	102¼	102¼	102¼
162 Am T & T 2¾ '61	114	113⅝	113⅝
54 Am T & T 2¾ '75	101⅛	101⅛	101⅛
11 Am T & T 2¾ '80	100⅝	100⅝	100⅝
22 Am T & T 2½ '86	98⅝	98⅛	98⅛
41 A T S F 4 '95	129¼	129	129¼
6 B & O 6 '95 J	75	74⅝	75
56 B & O 5 '95 G	63½	63	63½
26 B & O 5 2000 K	63⅛	62¾	63⅛
138 B & O cv '60	50	49	50
6 B & O 4 '48	98	98	98
5 B&OPLE&WV 4 '80	95¾	95¾	95¾
5 B&O SW '50 st	85½	84⅝	85½
10 Bost Me 4½ '70	52	51⅛	51⅛
10 Bost Me 4 '60	85½	85⅝	85⅝
5 Buf N E 2¾ '75	103¾	103¾	103¾
7 Can P 4 perp	97⅞	97⅞	97⅞
7 Celan 3 '65	104½	104¼	104¼
19 Cen G 5 '59 C	13	12½	13
10 Cen G cm 5 '45	51	50½	51
8 Cen G 1st 5 '45	94	94	94
6 Cen P 1st 4 '49	103¾	103¾	103¾
19 C RR NJ 5 '87	34	33½	32½
45 C & E I inc '97	32½	31½	32
5 C G W 4½ 2038	50½	49½	50½
23 C I&L inc 4½ 2003	38	37½	37½
14 CMSPP inc 4½ '19	77	76½	76½
6 CMSPP cv 4½ 2044	58	57¼	57¼
39 C&NW 4½ '99	71¼	71	71
5 CRIP 4½ '52 A	55	55	55
125 CRIP 4½ '60	18½	17	17¼
22 CRI&P 4 '88	82	81¾	82
48 CRIP r 4 '34	50⅝	50	50
8 Ch & WI 4 '52	105¼	105¼	105¼
19 CCCSL 4½s '77	76½	76	76¼
10 Colo UT 4½ '80	50½	50½	50½
33 Del & H 4 '63	98	97	97
8 Del L&W 6 2042	57	57	57
32 D&RGW 4½ 2018	48¾	48	48½
11 DetEd 3 '70	107⅞	107¾	107¾
49 Erie 4½ 2015	68	67	68
5 Gen R&U 4 '69	83¼	83¼	83¼
7 Hud C 5 '62A	85⅝	85⅝	85⅝
16 H&M 5 '57	55½	54½	54½
37 H&M inc 5 '57	17½	17⅛	17⅛
17 I C 4s '66	83½	83¼	83½
8 ICCSL 5 '63A	94½	94	94
8 ICCSL 4½s '63 B	88½	88½	88½
5 Int GN 1st 6 '52	55⅝	55⅝	55⅝
6 Int GN 5 '56C	49	48½	48½
19 Int HE 6s '44	100⅝	100½	100⅝
11 KC Sou 4 '75	103⅝	103¼	103¼
10 Leh V 5 20003 st	44⅝	44⅝	44⅝
20 Leh V 4½ 2003	38⅛	37½	38
10 Leh V 4 2003	35⅝	35	35
5 Manatt S 4 '57	86	84¾	86
18 MSPSSM 4 '91	52½	52	52
27 M-K-T 5 '62 A	81	80¼	80¼
8 M-K-T adj 5 '67	69½	68½	69¼
5 M-K-T 4½ '78	73	73	73
27 M-K-T 1st 4 '90	83½	82¾	82¾
26 Mo P 5½ '49	23¼	22¼	22¼
16 Mo P 5 '77 F	76⅝	76	76
16 Mo P 5 '78 G	76½	76	76½
20 Mo P 5 '81 I	76½	76	76½
65 Mo P g 4 '75	29½	28½	29
56 Mor&E 3½ 2000	61¼	60½	60½
6 N E R H 4 '45	70	69¾	69¾
5 N O T M 5½ '54	97½	97½	97½
19 N Y C r 5 2013	83⅝	82¾	82¾
19 NYC 4½ 2013 A	75	74½	75
34 N Y C gn 4 '98	75	72¼	73
7 N Y C H R 3½ '97	90¾	90⅝	90⅝
14 N Y N H H 6 '48	40½	40	40
37 N Y N H H 4½ '67	39⅝	39	39
3 N Y N H H 4 '55	38	38	38
3 N Y N H H 4 '56	38	38	38
20 N Y N H H 4 '57	13¼	13	13
17 N Y O W r 4 '52	11	11⅛	11⅛
22 Norf S 5 '46	18	18	18
10 Norf S 5 2014	41	41	41
8 NorW 4 '96	134½	134	134
9 Norp 4 '97	106½	106½	106½
9 Norp 3 2047	68⅛	67⅞	68⅛
25 PenC Air 3½ '50	48	47½	47½
4 PenP & L 3 '65	103¾	103¾	103¾
19 Pen R R 5 '68	114½	113⅝	114¼
47 Pen RR 4½ '65	109½	108	109½
11 PennRR 4¾ '81	106⅝	106⅛	106⅛
5 Peo G 4s '69	68	68	68
7 Pere M 3½ '60	104⅝	104⅝	104⅝
6 Phil Co 2⅝ '67	104¾	104½	104¾
16 Phil Ry 4 '37	11½	10¾	11½
10 Pit C Coal 3½ '65	103¼	103¼	103¼
4 RI A & L 4½ '34	51½	51½	51½
102 StLSF 4½ 2022	51¾	50½	50½
77 St LSF 4 '97	87½	86½	86½
82 S L SW rf 5 '99	99¾	99¼	99¾
37 SeaAL inc 4½ 2016	68⅝	68	68
10 Skelly O 2¾ '65	102	102	102
29 SoPac 4½ '81	94½	94½	94½
16 SoPac 4½ '69	94½	94½	94½
6 SoPac 4½ Or '77	101	100¾	100¾
15 Sou Ry g 5 '56	112½	112	112½
33 Sou Ry S 4 '56	99	98	98
5 Std ONJ 2¾ '71	99¼	99¼	99¼
8 Tex & N O 3¼ '70	101	100½	101
22 Th Ave S 5 '60	53½	53	53
3 Un Pac 2½ '91	98	98	98
4 Wab 4½ '81	83½	83½	83½
7 W Md 4 '52	103	102½	103
21 West Un 5 '60	88⅝	88⅝	88⅝
9 West Un 4½ '50	92	91⅝	92
12 Wilcn 3 '58	104	104	104
5 Wis Cen 4 '49	77⅝	77	77
5 Wis C 4 S D '36	22	22	22

Dividend Actions

New York, July 9 (AP).—Dividends declared today:

	Per Share	Stk. of record	Payable
Increased			
Lincoln Pig Co	50c	7-18	8-1
McCord Corp	25c	8-15	8-29
Procter & Gam	75c	7-25	8-15
Std Screw	$1	7-18	7-31
Std Silica	12½c	8-5	8-15
Regular			
Agnew Surpass Shoes	50c	Q 7-31	9-2
Am Paper Gds	60c	8-31	9-1
Cerro de Pasco Cop	50c	7-16	8-1
Congoleum Nairn	35c	9-2	9-15
Cen Shoe Corp	62½c	7-18	7-31
Kresge S S	50c	Q 8-19	9-11
Lukens Stl	10c	8-1	8-15
Wisc P S	20c	7-15	8-1

Naval Stores

Savannah, Ga., July 9 (AP).—TURPENTINE—59 cents; offerings, 130; sales, 120; receipts, 547; shipments, 512; stocks, 5929.

ROSIN—Offerings, 434; sales, 200; receipts, 3338; shipments, 4802; stocks, 11,030.

Rosin prices quote: B, D and E, 6.50; F, G, H and I, 6.75; K, 6.77; M, 7.10; N and WG, 7.17; WW and X, 7.31.

49-Year-Old Actress Found Slain in New York Apartment

New York, July 9 (AP).—Blonde actress was found beaten and strangled today in her modernistic midtown apartment, her unclothed body sprawled between twin beds, and police immediately began scanning the list of her men friends in the hunt for the slayer.

Police said the 49-year-old woman worked for First National Pictures in 1937 "under the name of Bess True."

She rented the apartment at 333 West 57th st. as Mrs. Sheila Mannering, and neighbors believed she was a radio actress.

The body, with a blood-stained towel in the mouth and a sheet knotted about the throat, was found this morning by the woman's maid, but police said they had established she was slain yesterday afternoon.

A partly-smoked cigar, regarded as "a valuable clew," was found in the apartment.

Deputy Chief Inspector Edward J. Mullins said "she evidently knew a lot of people and I think it was a friend and not a stranger who committed this crime."

A man listed in her address book was picked up for questioning but he was "definitely not a suspect." Police withheld his identity.

A neighbor on the same floor told police that "a short, fat, bald man" visited Mrs. Mannering almost every night.

Police discarded a robbery hypothesis at once since $52 in cash and many pieces of jewelry were found.

The woman, formerly known as Bess True, reportedly had been married to a man named Mannering. The husband's whereabouts were not known.

Police said two neighbors told them the woman had represented herself to be Bessie Love, the star of silent films. Mullins said "she might have passed herself off as Bessie Love." Miss Love is living in London.

A delivery boy delivered four dresses to the victim yesterday afternoon and brought a fifth dress a half hour later but could not get in. He reported a radio was blaring in the apartment when he attempted to make his second delivery and it still was on when the maid entered the apartment this morning.

Actors' unions could not find on its rolls any actress using any of the names attributed to the slain woman.

Post to Use Fairgrounds

Culpeper, Va., July 9.—American Legion Post No. 330 will take up its option on the fairgrounds here. Part of the main building will be used for the annual horse show, and other community events.

Airlines Set $1700 Price On Round-World Ticket

Chicago, July 9 (AP).—United Air Lines and Pan American Airways joined today to provide round-the-world air service for $1700 from 43 United States cities served by United.

Present schedules call for United's planes to connect with Pan American for an eastbound departure from New York every Friday and a westbound departure from California each Thursday.

Body Found in Trunk

San Luis Obispo, Calif., July 9 (AP).—The body of an unidentified woman, dead about a week, was found in a trunk today beneath the annex of a San Luis Obispo hotel. Sheriff Murray C. Hathway said an all-points bulletin had been sent out for Morley V. King, operator of a restaurant in the hotel, who has been missing from his hotel rooms since Monday.

India Delegate Is Rebuked by U. N. Official

Jerusalem, Palestine, July 9 (U.P.).—The chairman of the United Nation's Special Commission on Palestine became so annoyed today at the way the Indian delegate cross-examined Rabbi Yehuda Leib Fishman, the Jewish Agency's last witness, that he apologized to the rabbi and excused him.

Chairman Emil Sandstroem objected to the persistent questions by Sir Abdur Rahman, the Indian delegate, about religious issues. Rabbi Fishman traced several thousand years of Jewish-Arab relations in Palestine for Rahman.

The cross-examination reached its climax when Rahman asked how many Jews of the Christian religions were in Palestine.

Rabbi Fishman said it was difficult to identify Christian Jews because "we regard Jews as Jews regardless of their conversion."

"Then you regard all Christians and Moslems as Jews?" Rahman asked excitedly.

Sandstroem broke in, advised Rabbi Fishman that he did not have to answer and excused him with an apology.

Injured GI Saved by Radio Reaches Post

Honolulu, July 9 (U.P.).—A 19-year-old Army radioman, whose life was saved by medical instructions broadcast by "ham" radio from New Jersey—6000 miles away—arrived in Honolulu today from the scene of a C-46 crash on lonely little Palmyra Island.

The radioman, whose name was not released, lost an arm, a leg and part of his scalp when his plane crashed on the island south of the Hawaiian group yesterday while bound from Guadalcanal to Hawaii.

With five fellow crew members, who were reported uninjured, he arrived here today on a B-17 and was rushed to Tripler General Hospital.

The radioman was alive because a Government weather observer on the tiny outpost, Steve Barnes, 32, of Phoenixville, Pa., began signaling on his amateur radio for his friend, Joseph Bonsted, in Audubon, N. J.

Barnes told Bonsted of the soldier's plight. Bonsted phoned Dr. Ralph W. Davis, chief surgeon at Audubon Hospital, for help. Davis told Bonsted how to care for the radioman and Bonsted relayed the information to Palmyra.

The injured radioman told rescuers that he first reached for the fire extinguisher but was unable to grasp it.

"I looked down and I found out why," he said. "I didn't have a hand. Then I piled out of the plane into knee-high water. I thought I was stumbling into a big hole. I then looked down and found I had no right leg." Other crew members helped him ashore.

Young Democrats To Convene Today

Approximately 80 representatives of the Young Democratic Clubs of America from 42 States will hold a one-day meeting at the Mayflower Hotel tday.

The program will open with a forum discussion at 10 a. m., led by Gael Sullivan, executive director of the National Democratic Committee. At 1 p. m. luncheon will be attended by Representatives John A. Blatnik (Minn.), John A. Carroll (Colo.), John F. Kennedy Mass.), and George A. Smathers Fla.).

Other Democratic members of Congress are expected to attend the 6 p. m. dinner and reception at the Mayflower.

OFFICE CHAIRS
Complete Line of New and Used Office Furniture
ME. 2043
Manhattan
OFFICE EQUIPMENT CO.
639 New York Ave. N.W.
WE BUY, SELL AND RENT

ADDING MACHINES
IMMEDIATE DELIVERY
FROM $125
EX. 1550
STERN OFFICE FURN CO.
1159 21st St. N.W.

SAVINGS HERE ARE PROTECTED
By Many Homes and Ample Reserves
For over 55 years, we have paid liberal dividends on savings. Invest yours here for re-investment in local home financing.
COME IN FOR A CHAT, SEE HOW WE CAN HELP YOU WITH A HOME LOAN
LIBERTY BUILDING ASSOCIATION
UNDER U. S. SUPERVISION
511 7th St. N.W. NA. 2838

ACCOUNTING STATISTICS REPORTS
Require Columnar Ruling
use Guild
COLUMNAR PADS
from 2 to 30 columns
Made of LEDGER PAPER HEAVY WHITE or HIGH GRADE BUFF BOND PAPER Unit Ruled Columns
50 Sheets to Pad Correctly Spaced WITH or WITHOUT NAME SPACE
STOCKETT-FISKE CO.
Retail Stationers
919 E ST. N.W.

CULTIVATE THRIFT
With a Savings Account
• You can cultivate the habit of thrift by spending less than you earn.
• Spending less than you earn and saving the difference is a builder of character.
• It takes only $5 to open a savings account here.
District 2370
FIRST FEDERAL
SAVINGS AND LOAN ASSOCIATION
Conveniently Located:
610 13th St. N.W. (Bet. F & G)
(No Branch Offices)

Fine Tobacco is what counts in a cigarette

LUCKY STRIKE presents THE MAN WHO KNOWS—
THE TOBACCO AUCTIONEER!
"I'M A TOBACCO MAN... born and raised in the tobacco business, and season after season, I've seen the makers of Lucky Strike buy tobacco that's mild, ripe and mellow... fine tobacco that tastes good and smokes good."
D. H. Huffines
D. H. Huffines, independent tobacco auctioneer of Reidsville, N. C., has been a Lucky Strike smoker for 29 years
So remember...
L.S./M.F.T.

LUCKY STRIKE MEANS FINE TOBACCO
So Round, So Firm, So Fully Packed—So Free and Easy on the Draw

A New Thrill in Music
A New Grace in Styling...

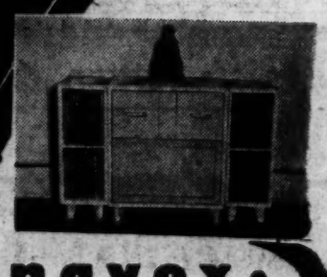

Magnavox
RADIO PHONOGRAPH
Combination with Frequency Modulation
Unbelievably lifelike is the thrilling tone of the Magnavox . . . when Frequency Modulation is specified as optional equipment . . . for with Frequency Modulation there is no static, no fading, no distortion . . . no artificial barrier to crystal-clear reception . . . A magnificent self-contained record player completes this instrument of unquestioned superiority.
Pictured above, The "Duette" . . . with FM . . . $252 (Exclusive of Album Racks)
Standard Reception, without album racks . . . $187
Other Magnavox Models Available—Wide Range of Styles and Finishes
Convenient Terms • Immediate Delivery
Campbell's
SHEET MUSIC RECORDS
"THE BEST IN MUSIC"
1108 G St. N.W.

This Morning

With Shirley Povich

CHICAGO, July 9.—It is assumed that President Ford Frick walked into the dressing room of his beaten National Leaguers yesterday and did the polite thing by saying, "You put up a nice fight, boys," but actually he couldn't be very proud of the direction his team got.

POVICH

Of all the beatings Frick's National Leaguers have taken (10) in the 14 years of all-star games, the 2-to-1 defeat of yesterday must have been the most painful. The National Leaguers not only were beaten, they were outmaneuvered.

Eddie Dyer, who managed the Cardinals to victory over the Red Sox in the last World Series, was something less than a genius in his most recent tilt with Joe Cronin, manager of the American Leaguers. If Dyer got the fish-eye from League President Frick after the game, it is understandable.

Dyer had orders from Frick to get tough and stay tough against the American Leaguers, and not to substitute players for sentiment's sake; to keep his starting lineup in the game if that was his best team.

DYER DIDN'T DO THAT. Perhaps he was too cocky about the 1-0 lead Johnny Mize's homer had given his club in the fourth inning. Anyway, at the start of the fifth he withdrew his top hitter, the .335-batting Harry Walker, and substituted Andy Pafko, a .282 hitter. A bit later he replaced his best catcher, Walker Cooper (.316), with Bruce Edwards (.273) of the Dodgers.

All told, the National League substituted as if they had a six-run lead, and at the finish had sent 23 players into the game. When it came down to the real rub, in the last three innings after Stan Spence's pinch hit moved Cronin's club a run in front, Dyer was in horrible shape for guys who could hit.

In the seventh inning, Dyer was without hitting replacements for Pewee Reese and Ed Stanky, who don't awe any pitcher. In the eighth, the best pinch hitter he could dig up was Phil Cavaretta, what with Walker Cooper already out of the game. In the ninth it was a sad story.

THE NATIONAL LEAGUE tried to get the tying run back in the ninth with Whitey Kurowski, Pewee Reese and Ed Stanky available as hitters. Two of them grounded out, and Reese walked. In the final showdown, with the tying run on first base, Dyer was left with only Schoolboy Rowe as a pinch hitter. Cronin must have smirked. Rowe is a good hitter, but only as pitchers go, not as hitters go. Senselessly, in the third inning, Dyer had used Bert Haas, a .320 hitter, to pinch hit. Now in the ninth, Rowe could only fly out and the game was over.

For Manager Joe Cronin it was a sort of revenge, sweet to feel. Cronin had placed himself squarely on the spot an inning before when he removed Walter Masterson after Masterson struck out the last hitter and allowed no hits in his one and two thirds innings of pitching. He brought in southpaw Joe Page to pitch to Johnny Mize, and it was embarrassing to Cronin when Mize singled.

At a point when Cronin might have been the goat of the ball game, Lou Boudreau saved the situation with a smart play on Enos Slaughter's grounder to retire the side, and Cronin's strategy had worked. Another National League hit in that spot, and Cronin would have been a bum, in diamonds.

FOR TED WILLIAMS, it was a nice day, and must have assuaged some of the pain of the last World Series in which he hit a mere .200 and batted across only one run in seven games. He made two of the A. L.'s eight hits, and his single to right in the sixth made possible the tying run.

Both of Williams' hits were against Harry (The Cat) Brecheen, who had won three games for the Cardinals in the 1946 series. There was something cocky, anyway, about Dyer's attitude toward Williams yesterday. He scorned the right-field defensive shift that had stopped Williams in the series. Williams pulled both of his hits into right field.

It was a nice day, too, for Stan Spence, whose seventh-inning pinch hit broke up the game. After Johnny Sain threw him curve balls for two quick strikes, Spence connected. Asked after the game what kind of a pitch he hit, Spence said, "It didn't curve a bit until it was half way out to center field."

Nats Hope to End Slump in Chicago

Early Wynn Slated to Twirl Today In One of Two Games; Bluege Miffed

By Shirley Povich
Post Reporter

Chicago, July 9.—The luck of the Nats, none too good anyway, would not seem to be improving at this point. At a time when they are eager to get rid of a painful six-game losing streak, they find themselves in Chicago, of all places.

The Nats do not go good in Chicago, as they saying goes among the monosyllabic folks. In fact, their association with the Chicago club this season has been to their sorrow no matter the locale. The White Sox have licked them 10 times in 11 games.

Once, you may remember, the Nats did beat the White Sox. That was on the last trip out here when they got shut-out pitching—for 18 innings—and thumped out a 1-0 victory in a great slugging display.

Early Wynn to Pitch

Well, tomorrow, the Nats have two cracks at it. They're either going to end their losing streak or extend it to eight straight, because they're meeting the Chicago characters in a double-header.

Early Wynn is going to try to win one game. He is the solid sort who was named to the All-Star team, but saw no action yesterday. He's won nine and lost six, an excellent record considering the company he's in.

The other game is a little bit notable even before it starts. Ray Scarborough will pitch for Washington. It marks the promotion of Scarborough to a starting role after several weeks in the bullpen, where he has been a pretty good pitcher.

The Nats are pleased neither with their recent play nor themselves. There has been grumbling among certain of the players who are being benched against different types of pitching, although it doesn't come close to any mutiny or rebellion, as some reports have had it.

Ferrell Ruled Out

Manager Ossie Bluege will call a meeting before tomorrow's game and is expected to read something of a riot act to the whole squad. He indicates he will get tough. Bluege is a bit irked over one report that Rick Ferrell will replace him as manager.

If Bluege is replaced at the end of the season, it won't be by Ferrell, and he won't be replaced at all if the Nats do a respectable job from here in.

The Nats' infield has been pretty horrible in recent games... Bluege now recognizes the fact that it's not a steady infield unless Mark Christman is in at shortstop . . . Cecil Travis, hitting better, does not cover the required ground at shortstop . . . Gerry Priddy now almost rid of his lame ankle, will replace Sherry Robertson at second base.

If George Case is available, Bluege will play him in left field against all kinds of pitching, replacing both Joe Grace and Tom McBride . . . Clark Griffith, here for the All-Star game during the past two days, was not concerned over the Nats' slump to the point of even talking with Bluege.

Holler Guys:

Weill and Stevenson in Oral Rhubarb

By Morris Siegel
Post Reporter

WITH Danny Kapilow and Smuggy Hursey in New York banging away at sparring partners in preparation for their Monday night Griffith Stadium skirmish, Al Weill and Mel Stevenson, managers of the principal gladiators, occupied the Liberty A. C. podium yesterday, taking verbal potshots at each other from a respectable distance.

Separated by 30 feet and 20 listeners, the two larynx specialists survived the debates and rebuttals without so much as a strain on their most lethal weapons, their vocal chords.

Stevenson, the wheel-chair pilot of the Smug, was incensed over stories that Weill accused him of sending Hursey to New York to train and "spy" on Kapilow.

"Spy on Kapilow?" exclaimed Mighty Mel. "Hursey can fight him blindfolded and lick him. Smuggy almost did it two years ago when Kapilow was a top notch boy and Smuggy was just a young punk coming along. We saw enough of Kapilow in the Beau Jack fight last year to solve his style.

"I wouldn't have taken the Kapilow bout if I didn't think Hursey could beat him. Who has Kapilow beaten this year? He's going down, Hursey is just coming. If Smuggy doesn't put him away before the tenth I'll be disappointed."

"Squirming and perspiring, the stoutish Weill couldn't wait for his chance.

"Listen," he bellowed, "I had Hursey a couple of years ago and threw away his contract. Remember that? I didn't think he was so hot then and that's the way I think today. He's right down Danny's alley."

"That hobbing, weaving, clowning business of Hursey's is meat for Danny. Who has Smuggy beaten? Bee Bee Washington, Aaron Perry, Billy Arnold? Who are they-

"HERE'S how confident I am Kapilow can beat Hursey, Chicago wants to rematch Kapilow and Gene Burton next month. Danny stopped Burton in one round and that rematch figures to do about $80,000. Do you think I'd get Danny licked here and ruin that payday?

"Just let Hursey come at Kapilow the way he did against Perry and Washington. That's all I'm asking.

Rubbing his fat palms in high glee over this whole business was Goldie Ahearn, the Liberty A. C. promoter, under whose auspices the middleweight fuss will be staged.

It was one of the few times Ahearn has smiled since June 30 when the bout was postponed when Hursey received a cut lip training.

"Maybe I matched the wrong guys," quipped Goldie, hustling to the boxoffice to ring up another sale. "Them two fellers are pips, ain't they?"

Louis Host to Kids At Monday's Fight

Heavyweight Champion Joe Louis will be a ringside spectator at Monday evening's Danny Kapilow-Smuggy Hursey middleweight attraction at Griffith Stadium.

Joe will be in town on a joint business-pleasure junket. He has a financial interest in a new soft drink, produced in Washington, bearing his name. He'll take care of that in the afternoon. In the evening, he'll escort 400 Washington kids, selected by members o the Police Department, to the fight as guests of himself and Liberty A. C.

Of course, the kids will be served "Joe Louis Punch," the champ's product.

District Tennis Champions Collect Their Prizes

Post Staff Photo—Goodwin

CHAMPIONSHIP ROW—Winners in the District of Columbia Tennis Tournament, which ended yesterday at Kenwood Country Club, line up with their trophies and plaques. They are (left to right) Miss Libby Prince, Mrs. Willie Herbert, Alfonso Smith, president of the District Tennis Association; Jim Thackara, Mrs. Smith, Dr. Dave Johnsen and Don Leavens. Miss Prince and Leavens wound up the tourney yesterday by winning the mixed doubles championship, 7-5, 6-4, over Mr. and Mrs. Smith. Mrs. Herbert won the women's singles crown, Thackara the men's singles and Johnsen and Leavens teamed to win the men's doubles

Bratton Signs To Box 'Biff' Here Aug. 4

Johnny (Honeyboy) Bratton, Chicago's ball-of-fire Negro lightweight who is being boomed as the next 135-pound monarch, has been signed to meet Herbie (Biff) Jones, the slugging southpaw from Southeast, at Griffith Stadium August 4.

The match, long in the making, was concluded yesterday by the Turner's Arena boxing associates with Matchmaker Gabe Menendez putting the finishing touches on the negotiations by guaranteeing Bratton 30 per cent of the proceeds.

Tired of thumping the assortment of rinky-dinks thrown his way, Jones demanded that local promoters bring in someone with a reputation. In Bratton they got the man for Jones.

The 20-year-old Chicagoan is one of the biggest draws in the Midwest. Bratton drew gates of more than $70,000 in his last three fights which included victories over Danny Kapilow and losses to Gene Burton and Sammy Angott.

Burton ended a string of 19 straight triumphs for the Midway mauler and Angott came along next to put the brakes on Bratton again. Before these two reversals, however, Bratton had catapulted into national prominence with decisions over Willie Joyce (twice), Freddie Dawson, Cleo Shans, Kapilow, Morris Reif and Ike Williams, the NBA 135-pound ruler, in a nontitle go. Williams had beaten him previously in New Orleans.

While all this was going on, Jones was coasting along, powdering Pedro Firo, whom Bratton flattened in one; Jimmy McAllister and Billy Reed. Jones' latest triumph was a two-round quickie over Lew Hanbury here.

Baseball Up in Arms Over Happy's Curb of Corum

New York, July 9 (INS).—Baseball lined up almost solidly today against its own commissioner, following the All-Star game "broadcast incident," and sentiment seemed agreed that major repercussions are certain to ensue.

These, it appeared, are likely to bring about an early attempt to reduce Commissioner A. B. Chandler's control of annual interleague competitions; so that yesterday's peremptory ruling off the air of Broadcaster Bill Corum won't be repeated in baseball's name.

The proposed wing-clipping of Chandler is said to be in order for the joint meeting preceding the World Series, due in October. And this time club executives say they mean business.

The Corum incident was freely condemned as a form of dictatorship. The commentator apparently had his name arbitrarily stricken from the All-Star broadcast program becuse he wrote critically in his daily column of the commissioner's conduct of the Leo Durocher case.

A Sound Investment

Movie-Maker Wants Cards In Spite of Breadon's 'No!'

Los Angeles, July 9 (U.P.).—Millionaire Jack Wrather revealed today that he would try to buy the St. Louis Cardinals and was not discouraged by owner Sam Breadon's reply that his world champion baseball club wasn't for sale "at any price."

If he bought the club, he would attempt to transfer the Cardinals to Los Angeles, Wrather said.

The 29-year-old Wrather said his attorney, Col. A. A. Garrett, Dallas, Tex., was investigating the worth of the National League club and its farm system and that an offer would be made, probably within a week.

Might Be Tempted

Associates of the film producer and Texas oilman believed that Breadon's answer was a natural one, but they didn't believe he would turn down any attractive offer.

Breadon, a shrewd baseball trader, has frequently expressed a reluctance to sell his Cardinals at any price, but at other times he apparently has been in a mood to peddle the club.

Wrather intimated that he would not pay the four-million-dollar price which Breadon reportedly had placed on the St. Louis team.

Other Experience

Wrather, husband of film actress Bonita Granville, has had no experience in sports, but has been successful in the eastern Texas oil business as well as in producing films. Buying the Cards would be a "sound investment" for some of his millions, Wrather's associates said.

Even if he can persuade Breadon to sell at his price, Wrather would have to otbain the approval of the other seven National League clubs to the purchase and would have to get the other 15 major league clubs to approve moving the Cardinals to Los Angeles.

BAA Awards Detroit Players To Other 5's

New York, July 9 (AP).—The withdrawal of the Detroit club from the Professional Basketball Association of America was accepted today by the association's board of governors and seven Detroit players were awarded to other clubs.

In announcing the withdrawal, League President Maurice Podoloff said that officials of Olympia Arena, which held the franchise, were convinced that Detroit is not a good pro basketball city. The team had a bad season financially in the league's first year of operation.

Detroit is the second of the circuit's clubs to drop out this summer. Cleveland withdrew a few weeks ago.

Podoloff said that another meeting will be held here July 27, at which time final disposition will be made of the lineup of teams for the 1947-48 season and a tentative schedule will be drawn up.

In awarding Detroit players to the other clubs, with the lowest ranking team getting first chance, Pittsburgh drew Stan Miasek, one of the league's leading scorers; St. Louis drew Grady Lewis; Toronto took Harold Brown; Boston drew John Janisch and Ariel Maughn and Philadelphia drew Bob Dille and Milt Schoon.

Spiking reports that Pittsburgh might also withdraw from the conference, a BAA official said there was a chance the tail-end Ironmen would be under new ownership next season, but that the franchise still was active.

He said John Harris of Harris Sports Enterprises, which operated the Ironmen last season, had indicated a desire to sell out to other interests. The league official said he expected definite developments by next Tuesday.

The Ironmen won 15 and lost 45 games and a sizable chunk of cash as well in the conference's inaugural season.

Funeral Rites Set For Bramham Today

Durham, N. C., July 9 (AP).—Funeral services for William G. Bramham, former head of baseball's minor leagues who died in a Durham hospital yesterday, will be held here tomorrow ta 3 p. m.

High baseball officials are expected to be among those who will attend services in the First Presbyterian Church. Interment will be in Maplewood Cemetery.

Top Regatta At Annapolis This Weekend

Annapolis, Md., July 9 (AP).—For the second time this summer, the Annapolis Yacht Club will be hosts this weekend at an important sailing regatta to the Chesapeake Bay Yacht Racing Association.

There will be two days of racing, with a power boat contest thrown in.

Racing committee members are expecting about 150 smaller craft and possibly 30 larger craft.

Events listed for Saturday and Sunday will offer yachting enthusiasts plenty of variety.

There will be three races, two Saturday and one Sunday, for boats in each of the following classes: National one-design, Severn one-design, Hamptons; 16-foot Chesapeake sloops, Comet, Moth, Penquin; Class Dinghy, Star, and Chesapeake division, 1 and 2.

Winners will be decided on total points.

Another of Saturday's scheduled races includes cruising divisions A, B and C, racing division and Delta division. In each of these winners will be picked on corrected time.

The regatta will be open to Corinthian yachtsmen.

Remember First All-Star Tilt? Babe Ruth, Johnson Pitched

By Whitney Martin

New York, July 9 (AP).—The fourteenth Major League All-Star game played yesterday was the fifteenth, if you want to be really technical about it.

The overlooked contest wasn't an inter-league affair as the others have been, as it matched an American League All-Star club against one of the league's teams, but the game saw more real immortals of the diamond in action than any game since. Or any two or three games, for that matter.

It was played in Boston in 1916, and we first learned of it at last year's All-Star game at Fenway Park. It matched the Red Sox against a team chosen from the other league clubs in a benefit contest for the family of Tim Murnane, a baseball writer.

If you have doubts as to the class of that All-Star team, here is the line-up: Outfield—Ty Cobb, Tris Speaker, Joe Jackson; infield—Stuffy McInnis, Ray Chapman, Rabbit Maranville, Buck Weaver; catcher—Steve O'Neill; pitcher—Walter Johnson.

That outfield alone would stand comparison with any outfield you can name. And just to bring in another celebrity, the umpire was John L. Sullivan, the Boston strong boy.

Oh, yes. The Red Sox won the game, 2 to 0, the whitewash being slapped on by a sturdy, moon-faced kid named Babe Ruth.

A news item concerning the added trials and tribulations of Hank Greenberg notes the fact the Pirate slugger's arm ailment has been diagnosed as "loose bodies in the right elbow."

Those flying discs really get around, don't they?

The royal and ancient golf club of St. Andrews, in a revision of its rules, states that a pro can retain his amateur standing after a three-year period of what might be called repentance, or refraining from pro activity. He must have been a professional less than five years.

That seems fair enough, as it isn't too tough on the young fellows who would like to leave the amateur nest and try their wings as a pro. If they find they can't make the grade or for any other reason want to regain their amateur status, they don't have too long to wait.

It's a good thing such a rule isn't effective in all sports, though. It would be a little rugged for the amateur boxers to have to compete with Joe Louis if he decided to quit his pro activities for three years and compete for nothing.

We wonder a little what happens to the National League nonfraternizing rule, prohibiting players from having friendly chit-chat with players of rival clubs on the field, when an All-Star game is being played.

Somehow we can't imagine players assembled for such a game sitting on the bench like so many stued rabbits, saying nary a word to one another, or addressing each other on the field only in case of dire emergency, such as Marty Marion addressing his former teammate, Emil Verban, with great dignity: "I'll take this fly ball, Mr. Verban."

They probably are allowed to be quite human this one day of the year.

District Lad Upset Victim In Junior Play

Brooklyn, July 9 (AP).—Top-seeded Buddy Behrens of Fort Lauderdale, Fla., led the way into the quarterfinals of the Eastern Junior Tennis Tournament today by crushing Lawrence Laiks of Brooklyn, 6—0, 6—0.

Sidney Schwartz of Brooklyn, seeded second, narrowly missed elimination by Richard Squires of Scarsdale, N. Y., however, when he dropped the first set and was trailing, 5—2, in the second before he rallied to win, 2—6, 7—5, 7—5.

The only upset of today's fourth-round matches saw fifth-seeded Gerry Thomas of Washington ousted by Gerald Monsalvatge of Coral Gable, Fla., 7—5, 4—6, 8—6.

Stuart Robinson of New York, seeded fourth, reached the round of eight with a 6—3, 6—2 triumph over Thomas Lewyn of Scarsdale.

Red Sox Acquire Infielder in Deal

Boston, July 9 (AP).—The Boston Red Sox today called up Third Baseman Sam Dente from Louisville and announced the release on option of Pitcher Mel Parnell to the same farm club.

Red Sox headquarters said the 25-year-old Dente would report tomorrow in Detroit with the chance of seeing action immediately. Dente, whose home is in Kearny, N. J., has been hitting .311 for Louisville.

Parnell, a lefthander, had a record of two victories and three defeats with the Red Sox this season.

Parker Advances The Easy Way

Spring Lake, N. J., July 9 (AP).—Top-seeded Frankie Parker of Los Angeles, No. 3 ranking player nationally, arrived at the tenth annual Spring Lake Bathing and Tennis Club invitation tennis tournament today and quickly advanced to the quarter-final round.

After gaining a default victory over Dan Gallagher of Princeton, he enjoyed an easy workout in whipping Bruce Johnson of Spring Lake, 6—4, 6—1.

He joined second-seeded Gardner Mulloy of Coral Gables, Fla., and third-ranked Billy Talbert of Wilmington, Del., in the round of eight. Mulloy downed Irvin Dorfman of Yale University, 6—3, Talbert outclassed Don Hamilton of South Orange, 6—1, 6—0.

Japs Olympic-Minded

Tokyo, July 9 (AP).—A group of inflential Japanese sportsmen and politicians today launched the Olympic Promotion Association, designed to enlist wide support for early Japanese participation in the games.

Bartos Gets Navy O.K. To Play With All-Stars

New York, July 9 (U.P.).—Joe Bartos, Navy's backfield star, has received permission to play in the ninth annual New York Herald Tribune Fresh Air Fund exhibition football game against the New York Giants at the Polo Grounds September 3, it was announced today.

Bartos, now a Marine lieutenant stationed at Quantico, Va., was authorized by his commanding general to be absent from his post long enough to prepare for the game. He was the twelfth backfield man signed for the All-Stars.

Already listed are Glenn Davis, Doc Blanchard and Arnold Tucker of Army; Al Caruso and Don Kasprzak of Columbia; Meryll Frost of Dartmouth; Joe Watt of Syracuse; Joe Andrejco and Joe Ososki of Fordham; Ed Allen of Penn, and Gene McManus of Rutgers.

Husky Club Meets

Members of the Metropolitan Siberian Huskie Club will hold their first anniversary meeting at the Hotel Shoreham at 8 o'clock tonight.

Marlboro Track Again Rebuffed In Bid for Meeting

Baltimore, July 9 (AP).—The Maryland Racing Commission refused today to reconsider its revocation of racing dates for the Marlboro race track this fall.

Stuart S. Janney, jr., chairman, said after a meeting, "We discussed the Marlboro question again, but we did not change our decision.

"We would like to see racing this fall at Marlboro, but in fairness to the public and horsemen, we cannot allow a meeting there under present conditions. Nothing is right at Marlboro except the racing strip itself."

The commission revoked dates for the 10-day meeting scheduled to start September 13, because of "inadequate facilities."

John W. Farrell, secretary-treasurer of the track, said earlier crews were at work repairing the stables and "we have ample time to complete repairs in the two months before the track is to open."

Wants D. C. Games

The Leonardtown Baseball Club of Leonardtown, Md., would like games with strong Washington teams. For information contact Louis Clements at Leonardtown.

Paintmen Bow, 3-2

The Naylor-Quonset softball team tripped Norman Paints, 3-2, yesterday in the Northeast Twilight League.

'Discs' Finally Hit Sports Page

Waterloo, Iowa, July 9 (AP).—Five thousand "flying discs" fell on Waterloo this afternoon but there was no mystery about the bombardment.

The "discs" were 9-inch paper plates and on each plate these words were printed: "The white Hawks return home Friday night."

The white hawks are Waterloo's team in the Three-I Baseball League who Friday will play Danville, current league leader.

Among the plates were 50 passes to Friday's game.

Zone 2 Legion Series Friday

Winchester, Va., July 9.—Alexandria Post 24 and Harrisonburg Post 27, eighhth and seventh district champions open a three-game series for Virginia's Zone 2 American Legion baseball title Friday at Harrisonburg.

The second game will be played at Alexandria Tuesday, and if a third game is necessary, it will also take place at Alexandria, next Wednesday.

Alexandria won the eighth district championship last week by defeating Goochland in two out of three games. The winner of the Zone 2 crown will participate in a Shaughnessy playoff with the champions of the three other zone winners for the state trophy.

Los Angeles Nurses Olympics Hopes

Los Angeles, July 9 (U.P.).—Paul H. Helms, Southern California Olympic committee chairman, said today Los Angeles still has a chance to get the 1952 games if Russia "attempts to exert political influence in Finland."

The International Olympic committee would be likely to revoke its decision to stage the 1952 games in Helsinki in that case, he said. He added that if the site were changed, an American city would be considered favorably and Los Angles would be a leading candidate.

Major League Standings

AMERICAN LEAGUE

	W.	L.	Pct.	G.B.
New York	47	26	.644	...
Detroit	37	32	.536	8
Boston	38	33	.535	8
Philadelphia	36	36	.500	10½
Cleveland	31	32	.492	11
Chicago	35	39	.473	12½
WASHINGTON	30	38	.441	14½
St. Louis	25	43	.368	19½

YESTERDAY'S RESULTS

Open date.

TODAY'S GAMES

WASHINGTON AT Chicago (2).
Masterson (6-6) and Wynn (9-6) vs. Lopat (6-7) and Papish (5-4).
Boston at Detroit (twilight).
Ferriss (7-7) or Hughson (5-7) vs. Newhouser (9-8).
Philadelphia at Cleveland (2) (twilight and night).
Flores (3-6) and Fowler (5-6) vs. Black (6-5) and Feller (10-6).
New York at St. Louis (night).
Reynolds (8-5) vs. Sanford (3-4).

NATIONAL LEAGUE

	W.	L.	Pct.	G.B.
Brooklyn	42	31	.575	...
Boston	40	31	.563	1
New York	38	30	.559	1½
St. Louis	37	35	.514	4½
Chicago	36	36	.500	5½
Cincinnati	37	38	.493	6
Philadelphia	30	44	.405	12½
Pittsburgh	28	43	.394	13

YESTERDAY'S RESULTS

Open date.

TODAY'S GAMES

Chicago at Brooklyn (2).
Borowy (8-3) and Chipman (5-3) vs. Branca (12-6) and Taylor (7-2).
Pittsburgh at Philadelphia (2).
Higbe (5-7) and Bagby (2-2) vs. Leonard (8-4) and Rowe (8-4).
St. Louis at New York (night).
Munger (7-1) vs. Koslo (8-4).
Cincinnati at Boston (2) (day and night).
Raffensberger (3-6) and Heitki (2-4) vs. Barrett (6-6) and Volselle (3-5).

ARRIVED at Last! . . Cool

HASPEL SEERSUCKER SLACKS

They're Washable! Will Not Fade!

6.75

Cool, casual and smart slacks for this sultry weather. Ideal for business, beach or sportswear. Grey and tan stripes. Wash like a handkerchief. Sizes 30 to 40.

The Young Men's Shop
35th Year at 1319 F Street

Beau Wynn Beats Favored Vete in Charles Town Feature

Bill Bennings

Dear Folks:

Sorry to hear about the suspension of Bob Shirey, the hard-riding apprentice. He was aboard Run Bud Run, and couldn't get any run out of the horse until the stretch. The stewards set him down for incompetent riding. This horse couldn't win a race last year and is a heavy-headed fellow who easily could make a boy of Shirey's brief experience look bad. Too bad the youngster took the mount in the first place. Shirey, who was elated at his early success, was crestfallen when he got the news. However, I think he is man enough to take it. C. E. Farr, of Washington, sold Baby Boy to O. E. Edgeworth. Page Stephenson got in from Delaware Park with Baylette and Ho Down. Dan Chamblin has taken over the training of Mrs. A. C. Paul's Still There, a horse that hasn't been "there" this year. Johnny Bringhurst has purchased Strayer from A. A. Baldwin. One of the press box boys, who has been having trouble with his betting, remarked, "There must be an easier way to make a soft living." The track, fast and ready for the show, was made muddy by a 10-minute downpour. See you on the rail.

See you on the rail. BILL.

At Charles Town

1—Ample, Fittstown, Mac Briar.
2—Jamesborough, Old Harry, Fair Bid.
3—Credence, Good Pasture, New Life.
4—Doug's Gal, Lady Loudoun, Singing Harp.
5—Porto Jr., Dusty Moment, Connie Morse.
6—FALL GUY, Milegino, Flying Raid.
7—Big Sneeze, Spicy Lady, Royal View.
8—Sabrate, New Chum, Strolling Lee.

Houghton Wins Army Golf Meet

Technician Third Grade William Houghton of the Army Medical Center won yesterday's finals of the Military District of Washington Elimination Golf Tournament, played at the Army-Navy Country Club. His winning score, 143, was one over par and one under the score of Col. Edward D. Comm of the War Department, who finished with 144.

The MDW Elimination Golf Tournament is a prelude to the Quantico Golf Tournament to be held on July 16 and 17. From the winners at Quantico will be selected six players for the Army-wide tournament to be held at Fort Benning, Ga.

Post Consensus

AT JAMAICA

1—Nothead, Alas Zevial, Sarabelle.
2—C'Est Tout, Portward, Jo Stafford.
3—Belwyn, Smart Stuff, Boy Soldier.
4—Curvaceous, Myrmidon, Merry Old Soul.
5—BY SEA, Upper Level, Clover Lea.
6—Darby Doodit, In Suspense, Rinaldo.
7—Equinox, Darby Diadem, Bright Gallant.

AT SUFFOLK

1—Westwood Belle, Mattie Sue, Arrows Away.
2—Matador John, Air Dame, Three Tens.
3—Caste Mark, Ariel Breese, Is I Me.
4—Lostahat, Haggerty, Mel McCready.
5—MEL VAN ORMAN, Lady Phara, Oresusan.
6—F. B. Eye, Halbarail, Plucky Boy.
7—Merrick Belle, Jamoke, Miss Lena.
8—Shaheen, Over, Gay Rover.

AT MONMOUTH

1—My Year, Gilded Star, Au Phil.
2—Your Highness, Royal Wand, Top Foot.
3—Glib Lady, Spring Thaw, Soma Lad.
4—Shoe Buckle, Silver Light, Sir Prince.
5—ELLENDALE, Supper Date, Marble Arch.
6—War Watch, Blue Proof, Harem.
7—Isatin, Silver Plate, For Granted.
8—G Girl, Shore Patrol, Brown Ruin.

AT ARLINGTON

1—SEACAPET, Staldina Trail, Highproof.
2—Hilar, Night Miss, McLish.
3—Galumph, Hy Rickey, Town Hall.
4—Porthos, Outskirts, Washburn.
5—Liteco, Gotham, Big Casino.
6—Grand Teddy, Succession, Clevelander.
7—Sky Wolf, American Eagle, Baby Gold.
8—Dockstader, Royal Risk, Bolus.

At Charles Town

1—Careless Knight, Fittstown, Sir Kiev.
2—Jamesborough, Marandan, Fair Bid.
3—New Life, Mealee, Credence.
4—Big Moose, Lady Loudoun, Psychic Polly.
5—Dusty Moment, Connie Morse, Gallic Gal.
6—Fall Guy, Patuxent Belle, Flying Raid.
7—BIG SNEEZE, On the Line, Royal View.
8—Sabrate, New Chum, Grand Fanar.

Louisville Times Race Selections

AT JAMAICA

1—Alas Zevial, Nothead, Waycross.
2—Ringolette, C'est Tout, Portward.
3—Belwyn, Comanche Peak, Boy Soldier.
4—Curvaceous, Myrmidon, Big Stage.
5—Upper Level, By Sea, Bright Song.
6—Bright Kid, Puff of Smoke, Darby Doodit.
7—EQUINOX, Darby Diadem, Bright Gallant.

AT ARLINGTON

1—Breath Taker, Obelisk, Westfield.
2—ROCKING HORSE, Hilar, McLish.
3—Topic, Galumph, Hy Rickey.
4—Pleasemenow, Moon Dust, Blackie Daw.
5—Big Casino, Doggin It, Remoriel.
6—Scipio, Bert-Ram, Pango Pango.
7—Lost and found, Boden's Pal, Cadence.
8—Dockstader, Bolus, Luxembourger.

AT SUFFOLK

1—Westwood Belle, Angel Cholly, Mary Novick.
2—Three Tens, Matador John, Trace Chain.
3—WISE STREAK, Caste Mark, Ariel Breese.
4—[illegible], Shavo.
5—Mel Van Orman, Hygro's Flier, Lady Phara.
6—F. B. Eye, Paper Mill, Plucky Boy.
7—Merrick Belle, Phanatam, Jamoke.
8—Scotch Trap, Shaheen, Over.

AT MONMOUTH

1—Au Phil, My Year, Cushla.
2—Silver Putter, Flagstaff, Top Foot.
3—Spring Thaw, Soma Lad, Thunder.
4—Balumike, Big Buster, Silver Light.
5—Supper Date, Marble Arch, Play High.
6—WAR WATCH, Jetsam, Blue Proof.
7—Listen Tiger, Marbacka, Isatin.
8—Polyphase, Stage Song, Musical Comedy.

FROG LEGS
saute O'Donnell

You have a truly exciting treat ahead of you when you order Frog Legs, saute O'Donnell . . . prepared by expert, experienced chefs.

Tang o' the Sea Food
Steaks, Chops, etc.
Famous for over 25 years
Delightfully Air Cooled!

O'Donnell's SEA GRILL
THOS. A. O'DONNELL
1207-1221 E St. N.W.
Originators of Rum Buns
Wines • Beer • Beverages

Pat O'Brien Boots Home 3 Winners

By Walter Haight
Post Reporters

Charles Town, W. Va., July 9.—N. S. Scava's Beau Wynn, unsuccessful in seven tries on major tracks this year, came back to the scene of his early triumphs today and was a going-away winner of the featured sixth race.

With Apprentice Jockey Pat O'Brien of Cumberland, Md., riding his third winner of the day, the son of Chilly Beau got home a length in advance of John Foster's Vete, installed the favorite in the field of seven. In third position, came Mrs. H. B. Donegan's Royal Favor.

With the money poured into the mutuels on Vete, Beau Wynn paid a $10.20 mutuel and was clocked in 1:23 for the 6½ furlongs over a track that became muddy after a near cloudburst this morning.

Vete Takes Lead

Vete did the expected by wrestling the lead from Prognostic and Royal Favor on the back stretch. The 3-year-old drew out under Eddie Smith's handling. However, Beau Wynn had "dead aim" on the leader. In the stretch, O'Brien brought the gelding along and he won while opening daylight, despite Smith's frantic efforts to save the day for the favorite players.

O'Brien also won the fifth race, a sprint of about 4½ furlongs, with A. J. Poinsett's Cabin Creek. It was a lucky victory, however. Roman Boy was in front with Bulrushes lapped on him approaching the stretch. At this point, Roman Boy bore out, carrying Bulrushes with him.

Cabin Creek Spurts

Looter slipped through on the inside to take command, but Cabin Creek, rallying under pressure, wore down the E. P. Lee hope to take a nose decision in the final jump. Cabin Creek was a $4 favorite and stepped the abbreviated sprint in 0:51.6.

O'Brien also scored with Sincon, a $4.20 shot, for the Scava Stable, booting the 3-year-old to the wire ahead of Stevens Stable's War Chain and F. Wright's Sandal's Fleet. Simon splashed the about 6 furlongs in 1:20 3-5.

The daily double on Malvon and Malvon's Camp Chest at $20.20 and Buckshot Stable's Starkee at $9.40 returned $143.80 on the "5 and 6" combination.

Oliver Third 'Name' In St. Paul Open Golf

St. Paul, Minn., July 9 (AP).—Ed (Porky) Oliver, runnerup in the recent Tam O'Shanter tournament in Chicago, today entered the 1947 St. Paul Open Golf Tournament, becoming the third "big name" pro to register.

Oliver, who won the St. Paul Open in 1940, lost in a playoff in the Tam O'Shanter to Bobby Locke, the South African pro.

Locke and Jim Ferrier already have sent in their entries.

Baltimore Colts Add Two Players

Baltimore, July 9 (AP).—The Baltimore Colts announced today the signing of two more football players, bringing to 57 the number under contract to the newest member of the All-American Professional Football Conference.

Latest to ink contracts were Mitchell Olenski, a 220-pound tackle from Hicksville, Ohio, and Jack Sachse, a center from Electra, Texas.

Olenski played for Alabama before going into the Army in 1943. He was regular tackle for the Miami Seahawks last season.

Monmouth

1—5½; $2500; 2-yr.-old m'd'n fillies; clmg.

My Year	118	Rio Reigh	115
Au Phil	112	Abbes First	115
Vi Try	108	Cushla	112
Silverware	111	Dela Sands	118
Gilded Star	111	If You	118
Grafette	112	Emilie Straus	112
Shadow Dance	112	Natch	105

2—5½; 2500; 2-year-olds; claiming.

Bona Girl	112	Silver Putter	113
Your Highness	112	Royal Wand	113
Beaming Light	114	Resojet	115
Top Foot	119	Flagstaff	115
Here I Am	115		

3—1 1/16; $2500; 3-year-olds; claiming.

Law Keely	114	†Roses Are Red	105
Honest Knave	110	†Spring Thaw	109
Thunder	114	Soma Lad	109
Swing High	114	Glib Lady	115

†Mrs. T. Christopher entry.

4—¾; $2500; 2-year-olds; handicap.

Big Buster	119	Sweepstake	114
Sir Prince	119	Silver Light	114
Roman Candle	109	Fox Point	114
Balumike	119	Wee Singer	114
Sunrise Sail	114	Beautified	114
Snowfall	114	Music Lesson	114
Shoe Buckle	114		

5—¾; $3000; 3-year-olds; allowances.

Fact Finder	112	Waterproof	112
Ellendale	107	Play High	118
Marble Arch	112	British Isle	112
Mesl	107	Supper Date	112
Bullow	107	Teddy Tarn	112

6—1 1/16; $3500; 4-year-olds up; allowances.

Blue Proof	113	Intact	112
Jetsam	110	Tourelay	112
War Watch	121	Drum Major	116
Houlgate	118	Mush Mush	107
†Harem	108	†Jackamine	115

†Ha McL. Fenwick & Mrs. F. P. Morgan entry.

7—1 1/16; $2500; 4-year-olds up; claiming.

Cross Bayou	110	Jellico	115
Monitor	106	Black Object	108
Listen Tiger	117	Silver Plate	115
Play Pretty	115	†Forever Mine	115
Marbacka	113	For Granted	105
†Gal Ann	112	Shush	113
Isatin	105		

†H. H. Hecht & Mrs. B. C. Walsh entry.

8—1 1/16 miles; $2500; 4-year-olds up; cl'm'g.

Shore Patrol	118	Floredna	111
Tohada	111	Stage Song	112
Dunde	108	Musical Comedy	113
Flake	118	†Gene Chance	108
Polyphase	109	G. Girl	107
†Brown Ruin	112	‡Myrtle M.	116
Tiresome	110	‡Little Action	110
Crater Lake	110		

†Miss M. Fox & Mrs. G. Fox entry.
‡Mrs. J. W. Camac entry.

1—1 1/16; $2500; maidens, 3-year-olds up.
Wabasso, 113 (Nash) 4.10 2.80 2.40
Palist, 108 (Caffarella) 3.90 3.10
Right Hand, 118 (Spencer) 4.80
Sir Spic, Kulina, Gray Dame, Mr. George, So So, Tipsichord also ran. Time, 1:48⅗.

2—¾; $2500; claiming; 4-year-olds up.
Liquid Lunch, 110 (Caf'la) 18.90 8.70 5.10
Frisky Fire, 117 (Strange) 6.80 3.80
Hal, 115 (Stout) 2.90
Sickle Blade, Pappy Boy, Wise Shot, Dissident, Eddie Bo Gee, Bidema, Heel Up, Ardent Miss, Oklahoma also ran. Time, 1:13⅗.

DAILY DOUBLE PAID $52.00

3—¾; $3000; claiming; 3-year-olds up.
Easy Reeling, 110 (Corona) 8.30 4.60 3.50
El Meno, 107 (Garza) 3.90 3.30
Naval Base, 118 (Strange) 9.30
Ghazala, East, Petroboy, Galaxy, Deck Call, Happy Flying, Abiel, Time Stitch, Ned Canron also ran.

4—5½; $2500; allowances; 2-year-olds.
Task, 114 (Garza) 4.20 2.80 2.30
Faraway, 117 (MacAndrew) 3.00 2.70
Brown Fox, 114 (Ontaro) 3.90
Too Risky, Grand Entry, Call Back, Pilot Man, Red Flag also ran. Time, 1:06⅕.

5—5½; $10,000; handicap; 2-year-olds.
†Cacique, 117 (Adams) 6.80 3.60 3.00
First Nighter, 115 (Garza) 29.00 10.90
Feffie, 112 (Stout) 5.00
Briar White, East Warrior, Picture Card, Boom Boom, †Navy Ace also ran.
†J. M. Roebling and N. I. Asiel entry.

6—1-70; $3500; allowances; 3-year-olds up.
Rustle Broom, 122 (Co'na) 77.80 37.90 23.00
Bowery Hall, 113 (Roberts) 37.10 20.20
Around Town, 113 (Adams) 8.30
Okamsel, Full O'Hope, Tom Ferris, Skeleton, Uranium, Lesinian, High Trend, Going Airy, Opening Day also ran. Time, 1:46⅘.

7—1 1/16; $3000; allowances; 4-year-olds up.
Blue Pal, 111 (Stout) 5.10 3.40 2.80
†Transhot, 113 (Fonk) 3.20 2.80
Elbow Room, 111 (James) 5.30
Signals Bloke, On March, Broad Daylight, Valdina Find, †Quelle Belle, Grand Destiny
†M. B. and H. G. Goff entry.

8—1 1/16; $2500; claiming; 4-year-olds up.
Bradwin, 117 (Stout) 14.50 7.50 5.50
The Demander, 113 (Howell) 5.90 4.30
Black Brat, 120 (Strange) 6.60
Ring Master, Rakemup, Yukon, Quick Lick, King's Pride, Loudon Boy, Light O'France, Outsider, Subdue also ran. Time, 1:56.

Complete Charts of Charles Town Racing

WEDNESDAY, JULY 9, 1947—BY WALTER HAIGHT.
WEATHER CLOUDY. TRACK SLOPPY.

FIRST RACE—About 4½ furlongs. Purse, $800; claiming. For 3-year-olds up. Start good. Off at 1:03. Owner, Malven and Malven. Trained by W. Braxton. Time, 0:54.

Horses	Jockeys	Wgt.	Post	St.	¼	Str.	Fin.	Straight
CAMP CHEST	(Hopkins)	112	5	1	1^2	1½	1^1	$9.10
CARSAM	(Snyder)	111	2	2	2^2	2½	2½	3.40
RUSTY LINK	(Churchill)	116	6	5	5½	5^2	3^2	4.50
DEMARIS	(Tammaro)	114½	8	3	3^2	3^1	4^2	1.90
BLITZ FOOT	(Acosta)	116	4	8	7½	5^4	5^3	6.10
TWO BUCKS	(Nertney)	116	3	6	6½	4^2	6^3	8.30
JODIE J.	(Scocca)	115	7	7	8	7	7	18.50
SOPE POPEY	(Runyan)	111	1	4	4½	Lost rider		12.70

CAMP CHEST, $20.20, $11.80, $8.40; CARSAM, $5.00, $3.00; RUSTY LINK, $3.60.

SECOND RACE—Charles Town course. Purse, $800; claiming. For 4-year-olds up. Start good. Off at 1:31⅕. Owner, Buckshot Stables. Trained by F. C. Knicely. Time, 1:20⅗.

Horses	Jockeys	Wgt.	Post	St.	¼	½	Str.	Fin.	Straight
STARKEE	(Martinez)	118	6	3	2^2	1½	1^2	1^4	$3.70
KOHINOOR	(Hopkins)	113	1	1	1^{hd}	2^2	2^2	2^{hd}	5.40
HE'LL TRY	(Nertney)	118	7	2	3^2	3^3	3^3	3^5	4.30
SPEEDY BOOGER	(Denny)	118	8	7	7^1	5^3	5^2	4^2	19.20
VALE VICTORY	(Baird)	113	3	4	5^2	4^4	4^2	5^1	4.10
ZEYGREY	(Tammaro)	118	2	6	6^3	7	6^3	6^4	3.50
LATE DAWN	(Acosta)	118	5	8	8	6^4	7	7	24.20
PESKY	(F. Kelly)	117	4	5	4^2	Fell			11.30

STARKEE, $9.40, $4.60, $2.80; KOHINOOR, $5.40, $3.20; HE'LL TRY, $3.20.

Daily Double, CAMP CHEST and STARKEE, Paid $143.80

THIRD RACE—Charles Town course. Purse, $1200; claiming. For 3-year-olds. Start good. Off at 2:03. Owner, N. S. Scava. Trained by J. Tucker. Time, 1:20⅗.

Horses	Jockeys	Wgt.	Post	St.	¼	½	Str.	Fin.	Straight
SINCON	(O'Brien)	112	6	7	6^3	4^3	1^{hd}	1^1	$1.10
WAR CHAIN	(Martinez)	114	8	3	2½	1^2	2^4	2^4	5.30
TOOT TOOT	(Scocca)	114	3	1	3½	3^2	4^3	3½	14.50
SANDAL'S FLEET	(Loop)	112	7	4	1^{hd}	2½	3½	4^3	13.90
CAPTIVA	(Lewis)	100	5	8	8	8	8	5½	54.30
BELMONT GIRL	(Baird)	111	2	5	7^3	7^2	7^3	6^3	7.60
COOLAMAY	(Hopkins)	112½	4	6	5½	6^2	5½	7^3	7.30
SHUFFLER	(Nertney)	117	1	2	4^2	5^2	6½	8	7.10

SINCON, $4.20, $3.20, $2.80; WAR CHAIN, $4.80, $3.40; TOOT TOOT, $8.00.

FOURTH RACE—About 7 furlongs. Purse, $1000; claiming. For 3-year-olds up. Start good. Off at 2:32⅕. Owner, W. J. Peach, jr. Trained by K. D. Kolseth. Time, 1:30.

Horses	Jockeys	Wgt.	Post	St.	¼	½	¾	Str.	Fin.	Straight
WRAKFAIR	(Palumbo)	122	4	3	1½	1^3	1^3	1^1	1^3	$4.60
HARV AETHEL	(Hopkins)	122	1	1	5^3	4^2	3^2	2^1	2¾	9.00
GENEVA NURSE	(Witmer)	111	2	7	7	7	7^4	4^2	3^3	14.20
HARD LOSER	(Miller)	118	7	5	3^1	2^1	2^1	3^2	4^4	1.10
MISS NEPTUNE	(O'Brien)	111	3	4	6^4	6^3	6½	7	5^3	14.00
GERALD LAD	(Nertney)	119	6	6	4^1	5^4	5^8	6½	6^3	8.30
SILVER STING	(Tammaro)	114	5	2	2½	3^2	4^1	5½	7	5.80

WRAKFAIR, $11.20, $5.40, $5.00; HARV AETHEL, $7.80, $5.00; GENEVA NURSE, $5.80.

FIFTH RACE—About 4½ furlongs. Purse, $1000. For 4-year-olds up. Start good. Off at 3:02. Owner, A. J. Poinsett. Trained by C. P. Chenowith. Time, 0:51⅗.

Horses	Jockeys	Wgt.	Post	St.	¼	Str.	Fin.	Straight
CABIN CREEK	(O'Brien)	114	5	4	4^1	4^3	1^{ns}	$1.00
LOOTER	(Nertney)	119	3	3	3^1	1½	2^3	3.20
BULRUSHES	(Miller)	119	6	2	2^1	3^2	3½	6.10
ROMAN BOY	(Sarno)	120	1	1	1½	2½	4½	5.70
DOUBLE REWARD	(Kratz)	119	4	7	7	6^3	5½	33.60
PATRICIAN	(F. Kelly)	115	2	6	5½	5^1	6^4	16.30
FAIR MAIL	(Baird)	115	7	5	6^1	7	7	27.90

CABIN CREEK, $4.00, $2.60, $2.20; LOOTER, $3.00, $2.40; BULRUSHES, $2.80.

SIXTH RACE—Six and one-half furlongs. Purse, $1200. For 3-year-olds up. Start good. Off at 3:32. Owner, N. S. Scava. Trained by J. Tucker. Time, 1:23.

Horses	Jockeys	Wgt.	Post	St.	¼	½	Str.	Fin.	Straight
BEAU WYNN	(O'Brien)	115	4	4	6^4	4½	3^2	1^1	$4.10
VETE	(Smith)	116½	1	1	2½	1½	1^2	2^4	1.10
ROYAL FAVOR	(Austin)	113	7	6	3½	3^2	2½	3^1	19.50
HAPPY MOOSE	(Nertney)	112	2	2	4^1	5^3	5^2	4^1	16.00
GALLANT	(Baird)	120	5	5	5^1	6^4	6^3	5^1	5.40
PROGNOSTIC	(Loop)	112	6	3	1^1	2½	4^3	6^2	27.30
INEZ M.	(F. Kelly)	117	3	7	7	7	7	7	4.30

BEAU WYNN, $10.20, $3.80, $2.80; VETE, $3.20, $3.00; ROYAL FAVOR, $4.40.

SEVENTH RACE—One and one-sixteenth miles. Purse, $1000; claiming. For 4-year-olds up. Start good. Off at 4:03½. Owner, A. Brasachio. Trained by A. Brasachio. Time, 1:53⅗.

Horses	Jockeys	Wgt.	Post	St.	¼	½	¾	Str.	Fin.	Straight
OYSTER SHELL	(Churchill)	112	1	1	1^1	1^1	1^2	1^3	1^3	$2.10
DUEL CAN	(O'Brien)	110	6	6	6	4^2	3^1	2^{hd}	2^1	6.70
YAF	(Nertney)	112	4	4	4½	3½	4^2	3^4	3^4	2.40
FLOATER	(Ballenger)	116	3	3	2^2	2^1	2½	4^2	4^2	6.90
BABY BOY	(Loop)	115	5	5	5^3	6	6	6	5½	17.50
MR. SECRETARY	(F. Kelly)	115	2	2	3½	5^2	5^2	5^2	6	3.40

OYSTER SHELL, $6.20, $3.60, $2.60; DUEL CAN, $5.40, $2.60; YAF, $2.20.

EIGHTH RACE—One and one-eighth miles. Purse, $1000. For 3-year-olds up. Start good. Off at 4:36. Owner, J. L. Garthright. Trained by J. L. Garthright. Time, 2:00.

Horses	Jockeys	Wgt.	Post	St.	¼	½	¾	Str.	Fin.	Straight
WORTHOWNING	(Kratz)	120	5	7	7	6^1	3½	1^2	1^4	$3.20
RUNNING RIOT	(Nertney)	115	2	1	2½	1^1	1½	2^3	2^4	6.30
RIO GRANDE	(O'Brien)	110	1	4	5^3	5^3	5½	5^3	3½	4.40
BROWN CRACKLE	(Hopkins)	113	6	3	1½	2^1	2^3	3^1	4½	6.70
SCOTTY'S OWN	(F. Kelly)	120	7	5	4^3	4½	4½	4½	5^3	8.10
MR. JIMMIE	(Baird)	118	4	6	6^1	7	7	6^3	6^3	7.40
RED TORCH	(Palumbo)	118	3	2	3^3	3^4	6½	7	7	3.40

WORTHOWNING, $8.40, $4.60, $2.40; RUNNING RIOT, $6.20, $3.80; RIO GRANDE, $3.60.

Jamaica

1—5½; $3500; 2-year-olds; claiming.

No Piddling	103	The Squire	111
Monifieth	114	Peace Bird	114
Nothead	114	Shoes	114
Waycross	117	Sarabelle	114
Spouting Rock	110	Alas Zevial	114
Lucky Champ	111		

2—¾; $3500; 3-year-old fillies; claiming.

†Fascination	117	Tillerette	113
C'Est Tout	113	†Ringolette	113
Jeanne Belle	112	Jo Stafford	117
‡Mary Elvina	110	Virginia Beach	113
‡Star Call	108	Portward	113

†M. S. Goldnamer and A. Shlager entry.
‡Ridgewood Stable and Audley Farm entry.

3—¾; $3500; 4-year-olds up; claiming.

Copacabana	124	Marled	108
I Believe	119	Queens Chance	114
Blenel	119	Coinella	116
Ideal Gift	118	Escarp	119
Red Pompon	119	Cadet Carl	121
Belwyn	119	Smart Stuff	113
Boy Soldier	113	Comanche Peak	109
Flying Louise	114	Ayahs Boy	116
Big Bid	113		

4—⅝; $4000; 2-year-old maidens.

Grand Canal	116	Noble Hero	116
Signal Point	116	Sun Ember	116
Wisecracker	116	Nomorwar	116
†Curvaceous	116	Myrmidon	116
Brass Band	116	Big Stage	116
Merry Old Soul	116	Lagniappe	116
†Kashmir	116	†Brown Moat	116

†Jaclyn Stable entry.

5—¾; $4500 added; 3-year-olds up; hdcap.

By Sea	114	†With Honor	105
†Upper Level	119	Clover Lea	117
Head Smart	98	Bright Song	111

†C. Oglebay and A. B. Hancock entry.

6—1 1/16; $4000; 3-year-olds up; allowances.

In Suspense	113	Flame of India	115
Puff of Smoke	108	Darby Doodit	120
Bright Kid	113	Rinaldo	113
Logansport	120		

7—1⅛; $3500; 4-year-olds up; claiming.

Steven Peter	116	Mr. Pharsed	116
Naval Station	116	Gay Gambler	113
Bright Gallant	119	Projoe	116
Great Rush	119	Equinox	119
Dance Pretty	116	Nick Kenney	116
Sea Convoy	106	Hibernian	116
Petes Kid	113	Darby Diadem	116
Alport	113	Back Attack	113
Jacopian	108	Fourth Arm	113

1—¾; $3500; claiming; 4-year-olds up.
Butchie, 114 (Renick) 12.60 7.00 4.70
Col. Wiggins, 114 (Johnson) 7.90 4.80
Jack Madigan, 114 (Erickson) 4.50
Paper Cup, Hurrah, Remember Us, Storm Play, Bisby, Credenda, Knights Armor also ran. Time, 1:13⅘.

2—¾; $3500; claiming; 4-year-olds up.
Lady Apple, 10 (Jessop) 4.90 4.00 3.10
Ataman, 114 (Knapp) 15.30 7.90
Mad Vixen, 109 (Clark) 9.70
Night Flight, Ice Lady, Mary-Bud, Mosquito Boat, Tudor King, Mel El, Rudy's Star, Viola Kap, Casset also ran. Time, 1:13⅘.

3—⅝; $4000; maidens; 2-year-olds.
Itsabet, 115 (Denese) 6.30 3.40 3.20
Dusty Legs, 115 (Jessop) 3.10 2.80
Hirta, 115 (Mehrtens) 3.00
Keep Watch, Anegra, Sun Tavy, Sweet Conquest, Brilliancy, Mary Barr, Hal's Lady, Widow Susan and Play Tag also ran. Time, :59⅘.

4—¾; $4000; maidens; 3-year-olds up.
World Trade, 118 (Jessop) 6.00 4.10 3.20
Newspaper, 118 (Denese) 3.80 3.00
Captain Dorsett, 118 (Guerin) 3.70
Challedonian, Inspeed, Winter Wind II, Fearmenot, El Oro Rey, Quesada, Winbread, Dialtone and Elmodore also ran. Time, 1:13⅗.

5—1 1/16; $25,000; handicap; 3-year-olds up.
Elpis, 113 (Hansman) 25.70 8.40 4.60
Risolator, 121 (Atkinson) 3.70 2.90
War Date, 118 (Denese) 3.30
Royal Flush, Soviet, Bridal Flower, Kay Gibson, First Page, Little Ann also ran. Time, 1:44⅕.

6—1 1/16; $5000; handicap; 3-year-olds.
Blonde Magic, 119 (Jessop) 4.60 3.00 2.20
Famestown, 114 (Guerin) 5.50 2.90
End of Strife, 115 (Combest) 2.90
Vacance, Mr. John, Picardy Belle also ran. Time, 1:45⅗.

7—1⅛; $4000; claiming; 4-year-olds up.
Let Me Thru, 113 (McCreary) 7.30 4.40 3.10
Chanteuse, 114 (Guerin) 6.60 4.20
Dirl, 119 (Givens) 4.50
Bay Magic, Opening Bid, Damos, War Coin, Ringthebell also ran. Time, 1:52⅘.

Charles Town

FIRST RACE—Six and one-half furlongs; purse, $1000; 4-year-olds up; claiming.

P.P.	Horse and Jockey.	Wgt.	Odds.
1	Mac Briar (no boy)	108	6-1
2	General Knight (no boy)	108	6-1
3	Weysweep (Bakhsh)	113	10-1
4	Sir Kiev (Baird)	114	6-1
5	Miss Stevie (Scocca)	114	8-1
6	Miss Economy (no boy)	109	5-2
7	Fittstown (Kirk)	119	5-2
8	True Lass (Churchill)	108	6-1
9	Ample (Palumbo)	114	3-1
10	Tacaro Miss (Kirk)	108	12-1
11	Careless Knight (Nertney)	119	4-1
12	Ann's Guardian (no boy)	108	15-1
13	Dan Scotch (Leggett)	113	12-1
14	Fair Date (no boy)	103	15-1

SECOND RACE—Charles Town course; purse, $1200; 3-year-olds up; claiming.

1	Cutty Steel (no boy)	104	8-1
2	Rakish Jane (O'Brien)	107	6-1
3	Fair Bid (Palumbo)	112	4-1
4	Ringalong (Smith)	112	4-1
5	Wardun (Baird)	112	8-1
6	Majeto (Martinez)	112	12-1
7	Mr. Jim (Baird)	120	6-1
8	Old Harry (Kelly)	117	3-1
9	Patsy Kirk (no boy)	107	10-1
10	Silent Rose (no boy)	107	8-1
11	White Rocket (Leggett)	112	12-1
12	Jamesborough (Nertney)	120	2-1
13	Marandan (Hummer)	112	4-1
14	Baylette (Prain)	112	6-1

THIRD RACE—About 7 furlongs; purse, $800; 4-year-olds up; claiming.

1	Betty Thelma (Bakhsh)	110	8-1
2	New Life (no boy)	110	3-1
3	Teegy (Austin)	110	15-1
4	Mint's Star (no boy)	105	20-1
5	Linda's Wash (O'Brien)	108	15-1
6	Good Pasture (Austin)	110	6-1
7	Old Fellow (Denney)	110	12-1
8	Mealee (Baird)	118	4-1
9	Still There (Tammaro)	115	10-1
10	Credence (Palumbo)	110	4-1
11	Saucy Boy (Denney)	110	6-1
12	Black Bass (Scocca)	115	4-1
13	Balanaul (no boy)	110	20-1
14	Double Eddy (O'Brien)	105	10-1

FOURTH RACE—Six and one-half furlongs; purse, $1000; 3-year-olds up; allowances.

1	Lazy Nine (Hopkins)	113	10-1
2	Welfret (Martinez)	110	4-1
3	Psychic Polly (Denney)	108	4-1
4	Lady Loudoun (Tammaro)	105	6-1
5	African Sunray (no boy)	110	10-1
6	Doug's Gal (O'Brien)	108	8-1
7	Big Moose (Acosta)	113	6-1
8	White Russian (O'Brien)	113	4-1
9	Black Slave (no boy)	118	6-1
10	Sun Pogo (no boy)	108	12-1
11	Singing Harp (Hopkins)	113	3-1
12	Golden Blaze (Baird)	113	12-1
13	Nancy's Hero (Denney)	113	12-1
14	Sweet Money (Grant)	105	4-1

FIFTH RACE—About 4½ furlongs; purse, $800; 2-year-olds; claiming.

1	Blue Smoke (no boy)	113	8-1
2	Gallic Gal (Palumbo)	113	4-1
3	Dusty Moment (Nertney)	115	2-1
4	Porto Jr. (Tammaro)	116	6-1
5	My Rene (no boy)	108	10-1
6	Connie Morse (O'Brien)	108	6-1
7	Runnesta Moose (Doleman)	108	15-1
8	High Wit (no boy)	108	6-1
9	Foxy Scot (Kirk)	113	10-1
10	Bonnie's Hero (Denney)	110	15-1
11	Short Story (no boy)	116	8-1

SIXTH RACE—About 4½ furlongs; purse, $1200; 3-year-olds; allowances.

1	Party Moose (Doleman)	112	20-1
2	Glorious Bid (Austin)	107	15-1
3	Squimp (no boy)	107	12-1
4	Free Lass (Kirk)	107	6-1
5	Flying Raid (Martinez)	114	6-1
6	†Fall Guy (Palumbo)	119	8-5
7	Milegino (Tammaro)	110	4-1
8	Yvonne (Baird)	107	4-1
9	†Patuxent Belle (Palumbo)	110	8-5

†Lawson and Hall entry.

SEVENTH RACE—One and one-sixteenth miles; purse, $1000; 3-year-olds up; claiming.

1	Spicy Lady (F. Kelly)	112	4-1
2	Royal View (O'Brien)	115	8-1
3	Shining Sea (Baird)	115	6-1
4	Commodore (Kirk)	120	4-1
5	Big Sneeze (Hummer)	120	5-2
6	Riverbank (Weber)	114	8-1
7	Hair Cut (Tammaro)	117	8-1
8	On the Line (Churchill)	117	6-1

EIGHTH RACE—One and one-sixteenth miles; purse, $1000; 3-year-olds up; claiming.

1	New Chum (Nertney)	117	5-2
2	Sabrate (Baird)	115	5-2
3	Ina Belle (Martinez)	112	6-1
4	Strolling Lee (no boy)	109	6-1
5	Perijames (Acosta)	109	12-1
6	George Woody (Leggett)	120	10-1
7	Grand Fanar (O'Brien)	115	6-1
8	Little Ringle (no boy)	105	8-1

Arlington Downs Entries and Results

1—¾; $2500; 4-year-olds up; claiming.

K. High Proof	109	General Aide	118
Captain Dave	109	Obelisk	119
Credentials	114	Wise Tiger	109
Winnebago	118	Valdina Trail	104
Zacapet	114	Bronze Medal	109
Blue Mountain	112	Lucky Colonel	118
Espiritu	114	Alar	117
Westfield	118	Sweepgold	118
Breath Taker	118	Cooling Spring	114

2—¾; $3000; 3-year-old maidens; hdcap.

Upstate	115	Night Miss	110
†Making Merry	115	Restips King	120
Bull Wagon	115	Provident	120
Perforate	120	Oaf	120
Devil Mae	115	Ace Pilot	115
Miss Drenda	118	‡Harriet's Kid	115
Hilar	120	‡Demure	115
McLish	120	Rocking Horse	115
Bolo Pat	120	†Lou Aldrich	120

†Bohn & Markey entry.
‡Mrs. Ada L. Rice entry.

3—1⅛; $2500; 4-year-olds up; claiming.

One Hook	109	Jane's Rose	106
Galumph	116	Epizar	108
Persiflage	111	Hi Henry	116
Deauville King	114	Hy Rickey	119
Miss Winks	106	Major Attack	114
Town Hall	119	Star Graduate	116
Bourbon Flier	109	Phantom Son	111
As Bold	111	Big Albert	116
Topic	122	Mis Maria	111

4—5½; $3000; 2-year-old maidens; clmng.

Tricky Deal	118	Moon Dust	118
Challorette	115	Outskirts	110
Separate Check	118	Ever Lovely	115
Burt's Reward	118	Pleasemenow	110
Porthos	118	Washburn	113
Alcan	115	Count Quick	113
Blackie Daw	118	Dubbiell	115

5—¾; $3000; 3-year-olds; allowances.

Gay Secret	118	Liteco	105
Gotham	118	†Chance Bea	113
Doggin It	110	Cohat	115
High Kick	107	†Remoriel	115
Big Casino	118		

†Spellman and Parks entry.

6—5½; $3500; 2-year-olds; allowances.

Pango Pango	118	Grand Teddy	113
Succession	118	Clevelander	118
Scipio	113	Bert Ram	118
Showdown	113		

7—1⅛; $3000; 3-year-olds up; claiming.

Baby Gold	117	Laderne	117
Flight Gal	112	American Eagle	112
Cadence	123	Sky Wolf	120
Lost and Found	112	Instanter	117
Four Tens	112	Kamp's Reward	107
Boden's Pal	117		

8—1 1/16; $3000; 4-year-olds up; allowances.

Seventeen Guns	113	Patrimony	115
Frank Munns	116	Kilgobbin	116
Lion Rampant	121	Bolus	118
Royal Risk	118	Dockstader	121
Sheltie	113	Luxembourger	116

1—Mile; $2500; claiming; 3-year-olds up.
Count Chant, 115 (Knott) 20.40 13.40 7.20
Club Car, 118 (Campbell) 34.20 15.00
After Eight (Jessop) 3.80
Deloran, Gold Call, Queen Bine, Derby Duluth, Atokslad, Rosemere Sis, Clara Jean, Up Front and Lutie Jane also ran. Time, 1:39⅗.

2—Mile; $2500; claiming; 3-year-olds up.
Gaytown, 115 (Jessop) 7.80 5.40 3.60
Florizan Ace, 110 (Featherston) 10.00 6.20
Private Andy, 113 (Peabody) 4.40
Top Book, Miss Texas, Feather Up, Puffed Up, Tangower Lee, Try Flight, Sun Sleep, Indian Trace and Air Beauty also ran. Time, 1:39⅕.

DAILY DOUBLE PAID $116.40

3—⅝; $3000; maidens; 2-year-olds.
Baby Lea, 115 (Bodiou) 48.20 9.80 6.00
Pelt, 115 (Snider) 2.80 2.40
Bold Gallant, 118 (Dodson) 3.60
Duck Marsh, Prom Trotter, High Mayer, Good Hostess, Bessasima, Wickers Wish, Seacoast, Stretto also ran. Time, 1:00⅗.

4—Mile; $4000; allowances; 4-year-olds up.
Jack's Jill, 111 (Brooks) 5.40 3.20 2.40
Bibby Bumps, 113 (Skoronski) 4.20 3.20
Preserve, 119 (Snider) 3.40
April Moon and Westminster also ran. Time, 1:37⅘.

5—¾; $3000; claiming; 3-year-olds.
Shasta Wac, 116 (Fish) 29.20 10.20 6.00
Debbie, 117 (Snider) 4.60 3.20
Tubby B., 116 (Dodson) 4.20
Steeple Jack, Big Wig, Busy Pony, Buck Rake, Whiteford Tet, Richwood Boy, Miniver, Rhodelin, Wilt Thou also ran. Time, 1:12⅕.

6—1 1/16; $25,000; 'cap; 3-year-olds up.
Pellicle, 117 (Snider) 6.20 4.40 3.40
Jack S. L. (119 (Brooks) @.. 8.20 6.40
Take Wing, 116 (Jessop) 10.00
Air Current, Coley Bay, †Alexis, K. Doe-Doe, South Dakota, Frere Jacques, †Service Pilot, Mighty Story, Be Faithful also ran. Time, 1:56 (new track record).
†Christiana Stable entry.

7—1⅛; $3000; allowances; 3-year-olds.
Tulco, 118 (Richard) 17.20 8.80 4.40
Sarge Bud, 108 (Featherston) 7.40 4.60
Atom Buster, 118 (Dodson) 3.20
Sun Carrier, Caique, Tapestry also ran. Time, 1:53⅗.

8—1¼; $3500; 4-year-olds up; allowances.
Richmond Jac, 114 (Scurlock) 3.80 3.40 2.80
King Gail, 114 (Jessop) 6.60 4.20
Choppy Sea, 114 (Richard) 3.20
Isolationist, Wire Quest, Guy Hottel, Gigolbury, Quibs Bally also ran. Time, 2:03⅗.

Suffolk Downs Entries and Results

1—¾; $2500; 4-year-olds up; claiming.

Hex	119	Lazy Bones	108
Mary Novick	106	Westwood Belle	103
Arrows Away	114	Marusha Molea	108
Sis Carrie	106	Identic	106
Burgoo Lady	108	Angel Cholly	113
Mattie Sue	103	Jonora	103
Fair Call	113	Astify	106
Hagar	108	Nellie Mowlee	108

2—¾; $2500; 3-year-olds; claiming.

Flashy Flash	108	Miss Roseann C.	108
Lumpkin	108	Dell Maid	108
Hadamar	113	Air Dame	111
Matador John	119	Three Tens	108
Likealady	108	Binge	113
Trace Chain	113	Signal Time	113
Eternal Miss	108	Miss Sun Beau	103
Dark Pass	113	Port Orford	113

3—5½; $2500; 2-year-olds; claiming.

Wise Streak	111	Past Belle	100
Alana Wood	103	Waxahachie	108
Caste Mark	114	Is I Me	114
Ariel Breese	106	Idle Ever	108

4—1 1/16; $2500; 4-year-olds up; claiming.

Mel McCready	104	Gold Bart	111
Listing	117	Sunalf	118
Col. Teddy	111	Paragram	106
Gino Gold	111	Lostahat	120
Brenner Pass	111	Geronimo	111
Shavo	109	Cool Judgment	109
Haggerty	120	Navy Flyer	113
Henry Payne	106	Decision	130

5—¾; $3000; 3-year-old fillies; all'ances.

Lady Egret	102	Mel Van Orman	108
Oresusan	107	Lady Phara	116
Three Passes	102	Hygro's Flier	107

6—1 1/16; $3500; 4-year-olds up; allowances.

Paper Mill	114	Cloy	107
Mal	101	Plucky Boy	111
F. B. Eye	112	Hired Man	109
Halbarail	111	Spirellia	104

7—1-70; $2500; 4-year-olds up; claiming.

Sweet Eleanor	104	Merrick Belle	101
Gremy	104	Miss Lena	101
Rose Hairan	106	Phanatam	115
Joyce Mathews	101	Jamoke	102
Queen Isabella	106		

8—1 1/16; $2500; 4-year-olds up; claiming.

Gay Rover	104	Peacemaker	111
Scotch Trap	106	Hie Ted	109
Is I Aint	111	Over	111
Alcinous	120	Snowline	106
Shaheen	111	Raisin Bread	111
Gunbearer	111	Chance Ace	114
High Priority	111	One to Two	111
Idle Fool	111	Mokup	106

1—1⅛; $2500; claiming; 4-year-olds up.
Reaping Gold, 106 (Petrin) 6.20 3.60 2.40
Jack Vennie, 117 (Root) 4.00 2.60
Calvert, 111 (Sisto) 3.00
Chance Cross, Wise Timmie, Star Whiz, Helen's Boy and Mackaby also ran. Time, 1:54⅘.

2—Mile 70; $2500; maiden 3-year-olds.
Lady Pharist, 113 (West) 20.80 10.40 8.20
Texas Style, 118 (Root) 3.60 2.60
Empress Helena, 108 (Humphreys) 8.80
Incopo, Sweet Alice, Blue Pebble, Aghadee and Risking All also ran. Time, 1:45.

DAILY DOUBLE PAID $89.40

3—¾; $2500; allowances; 4-year-olds up.
Miguelito, 116 (Fernandez) 17.40 8.60 5.00
Windhover, 114 (Hettinger) 5.40 3.60
Son of Tara, 122 (Rogers 3.80
Tetrafettie, Saralee C., Liberty Trite, Blue Agent, and Longtide also ran. Time, 1:12⅗.

4—¾; $2500; allowances; 4-year-olds up.
Another Bel, 108 (Mullins) 19.40 9.60 5.20
Low Tension, 111 (Rogers) 15.40 6.60
Ellen Mist, 112 (Espinosa) 3.00
La Princesse, Cecrops, Yankee Raider, Easy Quero and Claremont Miss also ran. Time, 1:12⅗.

5—¾; $3500; allowances; 4-year-olds up.
Bee W Bee, 116 (Fernandez) 18.80 8.20 3.40
War Page, 108 (Espinosa) 6.60 3.40
†Bras Teddy, 114 (Daniels) 2.40
Magdala, Arisdical, Good Son, Whiffletree, †First Command also ran. Time, 1:12⅕.
†Oak Hill Stable and Pinehurst Stable entry.

6—¾; $5000; handicap; 3-year-olds up.
Prognosis, 115 (Hettinger) 5.20 3.20 2.40
Agrarian U., 122 (Fernandez) 3.20 2.40
Prince Favor, 109 (Huggins) 3.00
Take Away, West Fleet, Big Story also ran. Time, 1:11⅘.

7—1 1/16; $3000; claiming; 4-year-olds up.
War Glenn, 112 (Espinosa) 11.00 5.80 4.40
Solid Sender, 111 (Hettinger) 8.80 6.20
Legal Eagle, 106 (Petrin) 7.20
Goody Gumdrop, Edna Lawless, Beau Sweep, Flaming Chance, Speedy Fellow, Jeems, What Night also ran. Time, 1:48.

8—1 1/16; $2500; allowances; 4-year-olds up.
Brave Bid, 115 (Petrin) 31.80 11.00 6.60
King Leroy, 112 (Mullins) 7.00 5.20
Swift Reward, 120 (Fernandez) 4.80
Hero Mine, Help Sweep, Lord Caprice, Plucky Glen, Sugar Ration, Peace Talk also ran. Time, 2:01.

Schaefer, Ringer Top Midget Field Tomorrow Night

Approximately 26 little cars will compete for prize money tomorrow night when midget automobile racing enters its fourth week with a racing card of seven events at the West Lanham (Md.) Speedway.

Ed (Dutch) Schaefer and Johnny Ringer are the only Offenhauser skippers who will compete tomorrow night, the field otherwise being comprised of Ford V-8 pilots.

Carl Miller, Hawley Knight, Steve Jars, George Marshman, Shorty Miller and Jimmy Forte forwarded along their entries last night, while National Champion Larry Bloomer, Shorty McAndrews, Mike Joseph, Red Redmond, Lew Volk and Ernie McCoy already had entered the competition.

More Sports On Next Page

Try Our Modern Service

Mr. Tom Sr.
President

TOM'S AUTO SERVICE
Direct Factory Dealer
The Chrysler Service Center
637 N ST. N.W.
Michigan 2400
Chrysler Plymouth

CAR DEALERS, GARAGES AN DFLEETS
• Wagner Lockheed Brake Fluid
• Clutches Rebuilt
• Brake Shoes Exchanged
WEIKERT & JONES, INC.
1917 L Street N.W. NA. 6350
FAST DELIVERY SERVICE

Enjoy Premium Quality
THREE FEATHERS
Reserve
Since 1882... First Among Fine Whiskies
Blended Whiskey 86 proof. 65% grain neutral spirits.
Three Feathers Distributors, Inc., New York

AT THE FIRST
evidence of trouble with your car or truck drive in to our service department for prompt, courteous, FREE advice. We will tell you honestly as to your needs and do your work in an excellent manner.
BOTH D. C. & VIRGINIA INSPECTION SERVICE A SPECIALTY
All-Over Paint Job, Any Car, Any Color—Special, $59.50
SALES—Nash—SERVICE
SAFFORD-CHANDLER
MOTOR COMPANY, INC.
629 H St. N.E. AT. 4600
"The Home of Friendly Service"

COMET
CUT RATE LIQUORS
1845 Columbia Rd. N.W.
AD. 7439
BOURBON Sale!
BOTTLED IN BOND—100 PROOF
I. W. Harper PRICE ?
KENTUCKY STRAIGHT BOURBON
BOTTLED IN BOND—100 PROOF
Old Heaven Hill PRICE ?
KENTUCKY STRAIGHT BOURBON
BOTTLED IN BOND—100 PROOF
Old Schenley 5.85 FULL QUART 2 Pints
6 YR. OLD—STRAIGHT BOURBON
BOTTLED IN BOND—100 PROOF
Fairfax County 6.09 FULL QUART
STRAIGHT BOURBON
BEER in Cans or in Throw Aways
Schlitz, Pabst, Ruppert, Senate, R & H, Tru Blu, Valley Forge, Gibbons
2.25 CASE AND UP

Convenient auto service
Trew MOTOR COMPANY
DODGE PLYMOUTH SERVICE
convenient
because our 14th & Church St. location is just a short distance from downtown (between P & Q Streets.)
convenient
because bus and trolley lines either pass our door or within a block of us.
DODGE PLYMOUTH
Dodge Job-Rated Trucks
Established 33 years
1526 14th St. N.W.
Convenient
Chrysler Corp. MOPAR PARTS

FIRST TIME IN 6 YEARS
SENSATIONAL SALE
BRAND NEW
PENNSYLVANIA
2 for the price of 1½ TIRES

NEW LOW PRICE 14.40 600x16
ANOTHER TIRE 7.20
TWO TIRES $21.60 Plus Tax
NEW LOW PRICE $17.45 650x16
ANOTHER TIRE 8.73
TIRES TWO $26.18 Plus Tax
FOR A LIMITED TIME ONLY
THESE ARE THE NEW PENNSYLVANIA TIRES of improved quality—2 of them for the usual cost of 1½. At these low prices you should equip your car all around with top-quality tires at rock-bottom prices. Drive in today. Don't delay—get super-safe Pennsylvania tires.
Leeth Bros.
1220 13th Street N.W. ME. 0674

Kenwood's Mrs. Kreuzburg Advances to Golf Semifinals

She Upsets Favored Mrs. Stokes

By Herb Heft
Post Reporter

Mrs. Richard Kreuzberg, playing steady golf over her home course, assumed the role of "spoiler" yesterday as she eliminated the favored Mrs. Walter R. Stokes of Manor, 2 up, in the quarter-finals of the twenty-sixth Maryland State Women's Championship at Kenwood Country Club.

By upsetting the hard-hitting Mrs. Stokes, Mrs. Kreuzberg knocked her out of a chance to become the second woman to annex all three major area tournaments during a one-year period. Mrs. Stokes had already won the District and Middle Atlantic titles this season.

Mrs. Kreuzberg now remains as the lone District area survivor in the semifinals of the Maryland tourney, Mrs. Florence Godfrey of Congressional and Mrs. Marie Walper of Prince Georges both having been eliminated yesterday.

Mrs. Godfrey Bows

Finding the six over par 79 play of Mrs. Mary Louise Bell of Baltimore Country Club too much to cope with, Mrs. Godfrey bowed out, 1 up. Mrs. Walper was the 3-and-1 victim of Mrs. T. E. Schluderberg, also of Baltimore Country Club.

Mrs. Maurice Glick of Woodholme, defending champion, brought the number of semifinalists from Baltimore to three as she trimmed Mrs. C. E. Richards of the Country Club of Maryland, 5 and 4.

Kenwood' champion, Mrs. Kreuzburg, served early notice that she would give Mrs. Stokes a rough time. Shooting par four and five on the first two holes, she went into an immediate two up lead on Mrs. Stokes, who bogied twice. Going into the ninth tee, Mrs. Kreuzburg was three up. There, Mrs. Stokes, whose tee shots had been a bit on the erratic side, recovered to sink a birdie three from 8 feet away to cut the deficit to two.

On the 488-yard twelfth hole Mrs. Stokes registered a birdie four to trim the margin to one.

That distance remained going to the eighteenth. They both were within 2 feet of the pin in four strokes, but the match ended when Mrs. Stokes' putt rimmed the cup, but stayed out.

Mrs. Kreuzberg is paired against Mrs. Schluderberg and Mrs. Bell against Mrs. Glick in today's semifinals.

Yesterday's quarter-finals results:
First flight—Mrs. Maurice Glick (Woodholme) defeated Mrs. C. E. Richards (Country Club of Maryland), 5 and 4; Mrs. M. L. Bell (Baltimore Country Club) defeated Mrs. F. Godfrey (Congressional), 1 up; Mrs. Richard Kreuzburg (Kenwood) defeated Mrs. W. R. Stokes (Manor), 2 up; Mrs. T. E. Schluderberg (Baltimore Country Club) defeated Mrs. Marie Walper (Prince Georges), 3 and 1.

Second flight—Mrs. John Long (Indian Spring) defeated Mrs. W. J. Flather (Chevy Chase), 5 and 4; Mrs. P. Menoher (Kenwood) defeated Mrs. H. H. Goodman (Kenwood), 2 and 1; Mrs. W. W. Peterson (Elkridge) defeated Mrs. Paul Costello (Indian Spring), 2 and 1; Mrs. T. Peyser (Woodmont) defeated Mrs. O. L. Young (Prince Georges), 7 and 5.

Third flight—Mrs. E. R. Ferguson (Kenwood) won by default over Mrs. V. E. House (Kenwood); Mrs. G. Awalt (Congressional) defeated Mrs. E. B. Lockett (Kenwood), 5 and 4; Mrs. H. Lacey (Manor) defeated Mrs. O. Coblents (Rolling Road), 5 and 3; Mrs. E. Hanson (Congressional) defeated Mrs. W. S. Abell (Columbia), 3 and 2.

Today's Semifinals Pairings

First flight, 10:05 a. m.—Mrs. Glick vs. Mrs. Bell. 10:10—Mrs. Kreuzburg vs. Mrs. Schluderberg.

Second flight, 9:45 a. m.—Mrs. Long vs. Mrs. Menoher. 9:50—Mrs. Peterson vs. Mrs. Peyser.

Third flight, 9:35 a. m.—Mrs. Lacey vs. Mrs. Hanson. 9:40—Mrs. Ferguson vs. Mrs. Awalt.

Post Staff Photo—Goodwin

HAPPY SEMIFINALISTS—Mrs. T. E. Schluderberg of Baltimore Country Club, Mrs. Richard Kreuzburg of Kenwood, Mrs. Maurice Glick of Woodholme and Mrs. Mary Louise Bell of Baltimore Country Club (left to right) flash their victory smiles after advancing to the semifinals of the Maryland State Women's Golf Championship yesterday at Kenwood. Mrs. Schluderberg plays Mrs. Kreuzburg and Mrs. Glick plays Mrs. Bell in the semifinals today

Heurich Victor, Ties for Lead

The Heurich Brewers moved into a tie with Naiman's Disc Shop for first place in The Post-Industrial League yesterday as they rallied to defeat Cameo Furniture Co., 3-2, on the South Ellipse.

Heurich, trailing, 2-1, going into the eighth, put across two runs on singles by Otis Printz, Joe Giegerich and Willie Kauffman, and a Cameo error, to win. Bob Jordan poled a home run for Cameo in the fourth inning.

Cameo	AB	R	H	O	A	Heurich	AB	R	H	O	A
Coakley,cf	4	1	2	0	0	G'erich,cf	4	2	2	0	0
McQuinn,3b	2	1	1	2	1	Kauffman,3b	4	1	1	4	4
Simonds,3b	4	0	3	0	0	Good,1b	4	0	11	1	0
Pittman,rf	3	0	1	0	0	Valenti,lf	2	0	1	0	0
Jordan,ss	4	2	2	2	2	Castro,lf	1	1	1	2	0
Schwartz,1b	4	2	3	0	0	Coe,3b	3	0	1	1	2
Tasso,lf	3	0	0	0	0	Vidal,rf	4	0	2	0	0
Schwab,c	4	0	2	3	1	Brewer,ss	3	1	3	2	2
Freschi,p	3	0	1	2	0	G'frey,c,3b	3	0	3	1	1
O'thamel,p	0	0	0	0	0	Thomas,c	0	0	0	3	0
						Printz,p	2	1	0	4	0
						aBarry	0	0	0	0	0
						Sessions,p	0	0	0	0	0
Totals	31	6	24	7	4	Totals	30	5	27	13	9

aRan for Printz.

Cameo Furniture Co.	001	100	000	2
Heurich Brewers	010	000	02x	3

Runs—Via, Coakley, Jordan, Barry, Giegerich. Errors—Jordan. Runs batted in—McQuinn, Kauffman, Good. Two-base hit—Schwartz. Home run—Jordan. Stolen bases—Giegerich, Coakley, Brewer. Strikeouts—Printz, 3; Sessions, 1. Hit by pitched ball—Printz (Pittman). Base on balls—Freschi, 4; Printz, 1; Sessions, 1. Winning pitcher—Printz. Losing pitcher—Freschi.

British Champ Fires 74

Portrush Ireland, July 9 (AP).—Fred Daly, British open golf champion, fired a 74 in the second round of the Irish open tournament today to lead the field with a 145.

Daly, defending champion, was one stroke lower than his nearest rival.

Speed King to Shoot For New Mark in Utah

London, July 9 (U.P.).—John Cobb, who holds the world's land speed record, will leave July 25 for Bonneville Flats, Utah, where he hopes to boost the mark to 400 miles an hour.

By the end of August Cobb hopes to have topped his own record, set in 1939, of 369.7 per hour. He will use the same Railton car, already shipped to Utah.

Babe Ruth Says Night Ball Lops Years Off Careers

Dallas, Texas, July 9 (U.P.).—Night baseball definitely will shorten the playing span of major league players, Babe Ruth, who spent 22 years in the big time, told a group of American Legion junior baseball players today.

"But there isn't much you can do about it since the man and woman who pay the freight like nocturnal ball," he said.

On a tour of Legion baseball centers, Ruth participated in a downtown parade and was guest at a Legion doubleheader tonight.

The Bambino's comments on playing under the lights came as he was urging the junior players attending a luncheon to "practice, practice, practice in daylight, and under the lights."

"I played 22 years," Ruth said, "but do you think I could have lasted that long playing night baseball?"

"Certainly not."

Junior Chess Champ

Cleveland, July 9 (AP).—Larry Friedman, 17-year-old Clevelander, retained his national junior chess championship today when he clinched first place with a draw against Elliott Hearst of New York for a total of 14½ points in the tournament finals.

All-Star Boys Teams Set For Triple-Header Tomorrow

Selection of the Eastern and Western Division Boys Club All-Star teams which participate in a triple-header at Griffith Stadium tomorrow were announced yesterday.

The game between the midget teams, 12-and-under class, begins at 10 a. m.; the peewees, 13 and 14, meet at 1 p. m., and the insects, 17-and-under, take the field at 3 o'clock.

After the third game, an all-star team will be picked from among the insects to represent Washington in the annual Intercity Boys Club game on July 18 against Brooklyn's All-Stars. Joe Judge, former Nat first baseman will manage the Washington team, and Bill Werber, former third baseman for the Yankees, Red Sox, Athletics and Reds, will pilot the Brooklyn club.

UCLA's Case Joins College Grid Stars

Chicago, July 9 (AP).—Ernie Case, UCLA quarterback, has accepted an invitation to play with the College All-Stars against the Chicago Bears, National Football League champions, in Soldier Field August 22, the All-Stars announced today.

Case, a native of Post, Texas, and other members of the All-Star squad will report to head coach Frank Leahy at Northwestern University on August 3 to open training.

Lenczyk Installed As Tourney Favorite

Columbus, Ohio, July 9 (AP).—Grace Lenczyk of Newington, Conn., 19-year-old power hitter, still seemed the girl to beat for the 1947 National Women's Collegiate golf crown today as she eased into the semifinals with brilliant subpar stroking.

The Arnold College ace downed Gloria Clark of Washington State College, 5 and 4. She was never headed after winning the first two holes, running her string to 4-up on the fifth and sixth greens. Her short mannish swing gave her a 37 medal score on the out 9, 3 under par.

Texas Ag Turns Pro

College Station, Tex., July 9 (AP). Leonard Dickey, Texas A. and M. varsity tackle the past two seasons, announced today he had signed to play pro football with the New York Yankees. Dickey was a standout Aggie tackle in 1941 before entering the service.

Rosters of 'Star' Teams

WESTERN DIVISION ALL-STARS

MIDGET CLASS—Catchers, Oliver (Alexandria), Fulk (Trinidad); pitchers, Godfrey (Alexandria), Dommel (Maloney), Thompson (Merrick "B"); first basemen, Turner (Peoples), Cherner (Eastern Nats), Herman (Maloney); second basemen, Casey (Trinidad), Nadeo (Southwest Harbor); third basemen, Ellis (Eastern Nats), Moreland (Washington Flour); shortstops, Perlo (Peoples), Beck (Merrick "B"); outfielders, Franklin (Southwest Harbor), C. Bryant (Georgetown Grays), Susha (Washington Flour), Bennett (Merrick), Tate (Georgetown Grays), Viacagaro (Merrick "A").

PEEWEE CLASS—Catchers, Pat McDuggall (Cliftons), Bob McLindon (Sealtest Milk); pitchers, Bill Cox (Hardy's Barber Shop), Bob Hall (Cliftons), Ray Conrad (Arcade Pontiac); first baseman, Hugh Main (Sealtest Milk); second basemen, Tony Caquano (Arcade Pontiac); Bill Caursi (Takoma Merchants); third basemen, Arnie Tranen (Hardy's Barber Shop); Wally Becker (Rivoli Cleaners); shortstops, Don Scott (Georgetown Blues), Warren Sonneman (Rivoli Cleaners); outfielders, Ervin Meinke (Hutchison Furniture), Bert Epstein (Takoma Merchants); Tommy Breeden (Hutchison Furniture), Bill Breen (Alexandria), Bill Sillex (Alexandria), Buddy Cottrell (Georgetown Blues).

INSECT CLASS—Catchers, Bob Via (Del-Ray), Francis Gleason (Calvery); pitchers, Tom Evans (Federal Storage), Garland Brill (Arlington), Lou Negri (May Hardware), Bob Hooker (Del-Ray), Ralph Boose (May Hardware); first basemen, Ken Fones (Del-Ray); second baseman, Tommy Dean (May Hardware); third basemen, Chuck Richards (Silver Spring), Ed Claxton (Federal Storage); shortstops, Bob Johnson (May Hardware), Billy Rorer (Del-Ray); outfielders, George O'Neill (Silver Spring), Jack Malarkey (May Hardware), Dick Janigian (Federal Storage), Al Pettitt (Industrial Home School), George Collins (Federal Storage), Pearson Talbott (Foggy Bottom).

EASTERN DIVISION ALL-STARS

MIDGET CLASS (Eastern Quins, first half winners)—Catchers, Bobby Payne, Jack Cooper; pitchers, Bob Frederick, Jim Walsh, Jack Donnolly; first basemen, Maurice Brown, Gene Smith; second basemen, Howard Wise, Don Abrams; third basemen, Will Turner, Al Hernson; shortstops, Mervin Feldman, Billy Tripp; outfielders, Bob Reynolds, Dick Kenny, John Walter, Ron Norden, Al Norden, Joe Edmonds, Bill Smallwood, Eddie Smallwood, Jim Hines.

PEEWEE CLASS—First basemen, Ralph Sita (Nat Caps); second basemen, Eddie McGlynn (Trinidad), Law Mayhem (Suitland), Rich Stook (Fort Dupont), Russell Eddie (College Park); shortstops, Rich Lucas (Merrick), Dave Keys (Nat Caps); third basemen, Rich Malone (Trinidad), Buddy Mathews (Suitland); outfielders, Gilbert Carr (Suitland), Buddy Bollin (Nat Caps); catchers, Stan Bass (Suitland), Bill Falls (College Park); pitchers, Ray Devers (Merrick), Dan Cookman (Nat Caps), Gil Newman (Port Dupont).

INSECT CLASS—Catchers, Zugel (Merrick), Dyer (Eastern Branch); pitchers, Miles (Maryland Aces), Utley (Eastern Branch), Stover (Maryland Aces), Nicks (Maryland Aces); first basemen, Zatz (Eastern Branch), Cribbins (Eastern Branch); second basemen, Baroutb (Eastern Branch), Cherry (Eastern Branch); third baseman, Campbell (Rebels); shortstops, Mel Griggs (Maryland Aces); outfielders, Lucas (Merrick), Reddin (Maryland Aces), Scott (Nye House), Morrell (Rebels), Junta (Maryland Aces), Phillips (Nye House).

Solunar Tables

By JOHN ALDEN KNIGHT

According to the Solunar Tables calculated for this area, the best times for hunting and fishing for today and tomorrow will be as follows (use Eastern standard time):

TODAY			
Minor-Major		Minor-Major	
10:00	4:10	10:25	4:50
TOMORROW			
10:45	4:50	11:20	5:10

AUTO RADIO SERVICE
COMPLETE, EXPERT AUTO RADIO REPAIRS AND INSTALLATIONS
ANY CAR—ANY SET
Stohlman Chevrolet, Inc.
33rd and M Sts. N.W. Mi. 1647

AUTO REPAIRING and REPAINTING
BODY AND FENDER WORK
McMahon Chevrolet
6323 Georgia Ave. N.W. GE. 8100
IMMEDIATE SERVICE

AUTOMOBILE SERVICE ON ALL MAKE CARS
SUPER CHEVROLET SERVICE
For dependable, satisfying car performance make sure it gets the best servicing. Be sure by coming in regularly to our service department.
LUSTINE - NICHOLSON MOTOR COMPANY, INC.
Hyattsville, Md. WAtfield 7200

FOR FACTORY APPROVED CHEVROLET SERVICE ON CARS OR TRUCKS
SEE
CHEVY CHASE MOTOR CO.
7725 Wis. Ave. OLiver 8100

For All Auto Ailments In the Chrysler Family . . WHEEL INTO WHEELER
• Quick Service
• Expert Mechanics
• Latest Equipment
"WHEEL With WHEELER"
CHRYSLER WHEELER, INC. PLYMOUTH
"DIRECT FACTORY DEALER"
8 A.M. to 6 P.M., Monday Through Friday
4800-4820 Wisconsin Avenue N.W. EMerson 4800

CAMERAS
All Nationally Known Brands of Still and Movie Cameras, Projectors, Enlargers and Accessories.
TIME PAYMENT PLAN AVAILABLE
Also Guns, Revolvers, Ammunition and Fishing Tackle
PARKER-WHELEN CO., INC.
827 14th St. N.W. RE. 5222

"PEAKE" SERVICE is TOPS for
• DeSOTO — PLYMOUTH CHRYSLER — DODGE
• Chrysler Corp. MOPAR Parts & Accessories
• Immediate Repair Service
PEAKE MOTOR COMPANY
DE SOTO-PLYMOUTH DEALER
Wisconsin Avenue at Albemarle
ORdway 2000

Nat Gandel's COLUMBUS LIQUORS
ON CAPITOL HILL
Opposite Library of Congress
123 B St. S.E. LI. 8484
HOT?
Call LI. 8484 for FAST FREE DELIVERY!
TO HOME OR OFFICE
Store Hours: Weekdays—10 A.M. to 9 P.M. Saturdays—10 A.M. to Midnight

A COMPLETE SERVICE
AUTO SERVICE
Get Our Signal
We're to be relied on in every way when you consult us about the fitness of your car. When we give you the "go" signal, you know your motor will give you safer, smoother mileage, with special seasonal preparation for the hot weather ahead. Make this headquarters for your every service need.
12 MONTHS TO PAY
Free Estimates
COAST-IN-PONTIAC CO.
407-427 Florida Ave. N.E.
AT. 7200

GENTLEMEN PREFER
SHIRTS
PAJAMAS
SPORTSWEAR
tailored by
Sandy MacDonald

MANHATTAN Auto & Radio Co.
BOTH SIDES OF SEVENTH AT R STREETS, N. W.
Cool, Long Wearing, Perfect Fitting!

PLASTIC Custom-Tailored SEAT COVERS
Expertly Tailored to Fit Most Late Model Cars
Protect the appearance and wear of the interior of your car! "Plastic" Custom-Tailored Seat Covers are sun-proof . . . waterproof and spotproof. We believe they are the finest obtainable. Can be wiped free of dirt or spots with a damp cloth. Nominal charge for installation. They're cooler, longer wearing and better fitting!
Complete Sets for Sedans & Coaches 34.95
Complete Sets for Cars with Center Arm Rest Back Seats 39.95
Heavy Duty FIBER SEAT COVERS for Sedans & Coaches 12.95
Manhattan Auto & Radio Co.

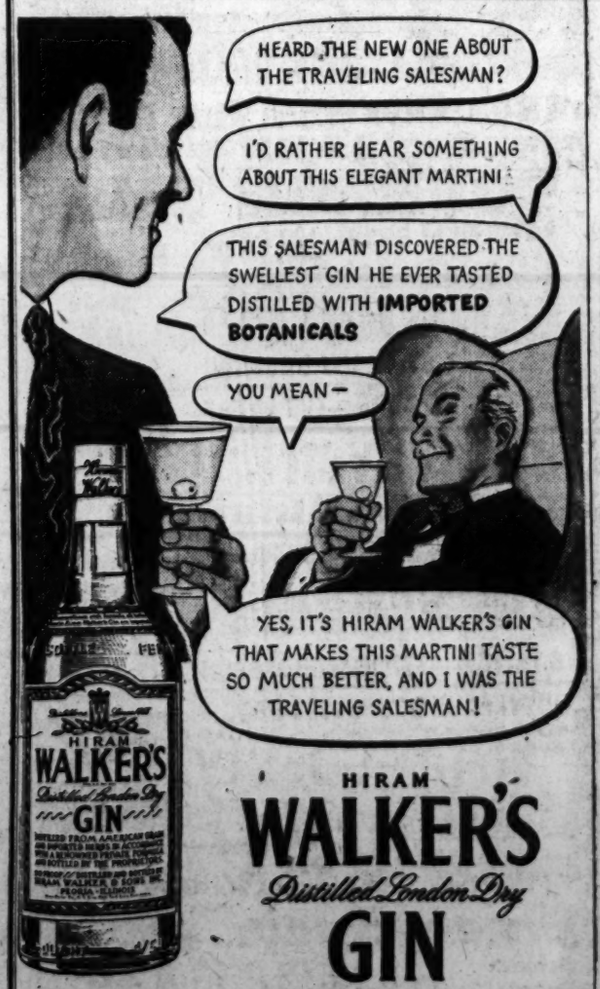

HIRAM WALKER'S Distilled London Dry GIN
90 proof. Distilled from 100% American grain.
Hiram Walker & Sons Inc., Peoria, Ill.

"Some Things Can't Be Hurried"
There's no substitute for time . . . and Ruppert knows it.
Ruppert Beer is aged s-l-o-w-l-y . . . matured fully . . . to the peak of ripe, mellow deliciousness.
It's that glorious smoothness—that exceptionally satisfying tang—that have beer lovers everywhere asking for Ruppert. For the beer of *your* life, say:
Make Mine RUPPERT
the "SLOW-AGED" beer!
Ruppert Beer and Ale, Jacob Ruppert, Brewer, New York City—1947

The Washington Post
WASHINGTON: THURSDAY, JULY 10, 1947

The Federal Diary

By Jerry Kluttz

NLRB: This agency would be able to hire between 600 and 700 new employes if Congress votes it the additional $4,025,300 recommended by the President. In fact, the increase could be up to 1000 under the President's plan.

In a message to Congress, the President said it was "very difficult" to anticipate the budget and personnel needs of the National Labor Relations Board since the Taft-Hartley Act will have "radical import" on its workload and organization.

He urged that the board's regular appropriation, plus the proposed $4,025,300 deficiency—which would total nine million dollars—be made available for eight months. In other words, that the agency be permitted to return to Congress early next year for additional operating funds if work piles up under the act. The board has about 700 employes now. About half of its proposed increase would be in this city.

CONCILIATION: The President asked the Congress to appropriate $2,650,000 for the new and independent Federal Mediation and Conciliation Service which is to be created on August 22 under the Labor Act. The staff of Labor's Conciliation Service will be transferred to the new agency on August 22. In addition, upward of 200 new persons will be hired. The agency will need to set up budget, personnel, and legal offices, since the Conciliation agency now receives such service from Labor Department units.

Incidentally, about 100 Conciliation Service employes have been given notices of firings and downgradings to become effective on the day it's to be transferred. The layoffs and demotions were ordered after the House voted its deep budget cut. Director Edgar Warren, whose resignation is in, will urge his successor to cancel them.

RFC: Insiders on Capitol Hill hint that the Reconstruction Finance Corporation will be given a budget slash by the House Appropriations Committee. They say that the President's budget for RFC has been completely reworked and scaled down by the committee staff. The President's budget provided for about 8000 employes, the agency's present strength.

However, in continuing RFC for one year, Congress restricted its lending operations and forbade it to buy mortgages on veterans' homes, among other things. As a result, the Appropriations Committee members are said to feel that a big personnel reduction is in order. The RFC budget will be carried in the final deficiency bill to be reported around July 18.

PARKING: The 940 employes who park their cars in the lot behind the old District Building were asked yesterday to sign a petition protesting the proposed rate increase from $2 to $5 a month. The higher rate is supposed to become effective next Tuesday.

Copies of the petition will go to the White House and to Public Buildings Administration which has approved the higher fee. Because of the many protests against the increase, PBA has asked the White House also to approve it.

RETIREMENT: The potent House Rules Committee yesterday voted overwhelmingly to bottle up the Langer-Chavez-Stevenson retirement bill, the most important Federal employe reform measure before this Congress. Its action kills the bill.

However, an attempt will be made to draft another bill to meet the committee's objections. George Moore, staff director of the House Civil Service Committee, immediately started work on a new bill. He was given very little encouragement by Rules Committee members, who frankly said it would be next to impossible to present a bill that would get their approval.

Representative Cox (D., Ga.) led the fight against approval. Chairman Allen of the Rules Committee favored the legislation. Cox attacked a provision which would permit an employe to retire at 55 on a very small pension after 10 years of service. He took the position that the modest annuity would make him independent. A dozen other features also were criticized.

A stout defense of the bill was made by Rees (R., Kans.), Stevenson (R., Wis.), Miller (D., Calif.) and Corbett (R., Pa.).

BUDGET BUREAU: Many employes and officials in this agency will have their vacations cut short because of the slow-pokey way in which the Congress has handled appropriation bills.

PAY RAISES: The Langer Subcommittee has agreed tentatively to approve the Flanders-Baldwin bill to raise salaries of Cabinet members and other Federal officials. However, Chairman Langer insists that the bill be broadened to include other Federal officials whose salaries haven't been increased since before the war. An excellent point.

UPWA: Tom Richardson, vice president of CIO's left-wing United Public Workers, charges Negroes are the first to be fired in economy-minded layoffs in many Federal agencies.

Free Speech Rights of U.S. Employes Defended

Rep. Kefauver Hints Colleagues Don't Like Workers to Have Independent Ideas

Representative Estes Kefauver (D., Tenn.) laid it on the line yesterday in a defense of free speech for Federal workers.

He hinted that some of his colleagues don't want Federal workers to have independent or original ideas, or to express opinions at variance with their own.

"If our Government service is not to be reduced to a mass of unthinking, spineless robots," he said, "let's have an end to these senseless inquisitions that besmirch the names of honest citizens."

Kefauver was referring to the near witch hunt among employes of the Library of Congress that was unmasked in The Washington Post last Sunday. The article told how library employes were attacked by the legislative subcommittee of the House Appropriations Committee.

The Tennesseean said that no charge could have been "more thoughtless or unjustified" than the attack on Dr. Jack Levin whom he described as a Government researcher of long and honorable public service. Kefauver said that Levin's value to government has presumably been compromised because he had helped him write his book, "20th Century Congress," which was critical of Congress in some respects.

The legislator made plain that he assumed full responsibility for policy statement made in the book and that Levin merely did research for him before he was employed by the library. He then said:

"The same type of innuendo—that something is wrong because an able citizen and capable public servant does not think our present organization on Capitol Hill is perfect—was hurled at another brilliant student of government, Dr. George Galloway." Kefauver said that Galloway, too, had helped him on his book.

He went on to say that "the type of inquisition that has been carried on by some members of a few congressional committees is driving good men away from Government and is making it unacceptable to many whom we need during these difficult days."

Kefauver's remarks were carried in the appendix of the Congressional Record.

Prisoner Ruled Innocent After Serving 21 Years

Philadelphia, July 8 (AP).—Frank Harris is going to be freed from prison after serving 21 years for a slaying his attorney claims he did not commit.

Governor James H. Duff approved a commutation of the 49-year-old Philadelphia Negro's sentence after Attorney Herbert L. Maris laid before the State Pardon Board what he termed absolute proof of Harris' innocence.

State Senator John W. Lord, jr., Philadelphia, said he would ask the next legislature to compensate Harris for his long years in jail.

Harris was convicted of murdering another Negro in 1926. Maris conducted an investigation which he said brought to light ballistic evidence that Harris' gun could not have fired the fatal bullet.

Terminal Leave Orders Qualify GIs for Training

Persons being separated from the armed forces may use their terminal leave orders as a basis for obtaining a temporary certificate of eligibility for education or training under the GI Bill, the Veterans Administration announced yesterday.

Applicants whose orders show at least eight days of terminal leave, indicating a minimum of 90 days' service, will be given temporary certificates enabling them to take immediate advantage of educational and training privileges. They will not be eligible for subsistence allowances until formally discharged, however.

House Bill Advanced For Science Foundation

Legislation creating a National Science Foundation, with special emphasis on cancer and poliomyelitis research, was approved by the House Interstate Commerce Committee yesterday and sent to the House for action.

The Senate already has passed a similar bill. Sponsors say the legislation contemplates Federal expenditures of about 25 million dollars annually to promote the progress of science, the national health and welfare and the national defense.

Brazil Asks Carol, Magda For Divorce Evidence

Rio de Janeiro, July 8 (INS).—A municipal court judge tonight refused to accept the divorce statements of Magda Lupescu and former King Carol of Romania and declared the secret marriage of the famous lovers is "purely provisional" until proof of their original Bucharest divorce is received in Rio.

Rare Philippine Animals Arrive in District

BIG-EYED TARZIER IS RARE ACQUISITION

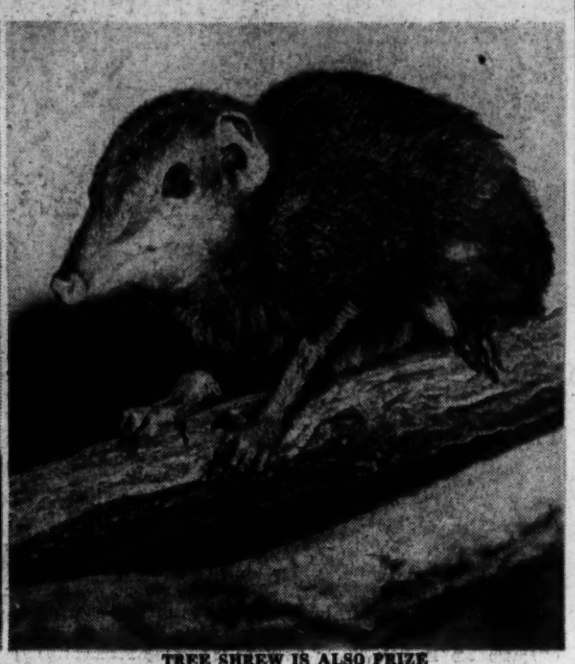

TREE SHREW IS ALSO PRIZE

4 Squad Chiefs Voted Pay of Police Captain

Subcommittee Plans To Ask Full House Group for Approval

A House District subcommittee yesterday voted to give four police headquarters squad chiefs the pay of captain while they hold their present assignments.

The subcommittee, headed by Representative J. Glenn Beall (R., Md.) agreed to ask the full House District Committee to approve the pay boosts. Beall's group heard Commissioner John Russell Young join with Police Major and Superintendent Robert J. Barrett in urging the plan.

Major Barrett said the four officers affected were Lieuts. Aubrey Tolson, head of the general assignment squad; Jeremiah Flaherty, in charge of the homicide squad; Robert V. Murray, robbery squad chief, and Harry Blackman, in charge of special investigations.

He said their pay as lieutenants was $4278.42 a year, and the pay of a captain was $5023.29 a year.

He told the subcommittee two special investigators in the Detective Bureau now draw the pay of captain while working under lieutenants. He said they were David Ennis and Karl Howell.

Beall's group also approved a bill to make the Park Service repay the District for Park Police services now charged to the city.

Army Employe Freed on Bail in Embezzlement

Dewey M. Radcliffe, 48, operations chief at Dalecarlia Reservoir, was charged yesterday with embezzling about $1000 in building materials from the Government.

Radcliffe

The case against Radcliffe was continued by United States Commissioner Needham C. Turnage until July 16. Radcliffe was released under $1000 bond.

According to the FBI, Radcliffe embezzled from reservoir stores 700 board feet of floor lumber, 10 gallons of paint, one electric stove, two ladders, two compressors and two motors. The FBI said Radcliffe took the materials to improve his home at 5906 Dalecarlia pl. nw., when the materials were scarce on the market.

He is a civilian employe under the Army Engineers. During the war, Radcliffe was a lieutenant colonel with the Engineers.

The FBI said Radcliffe told them he intended to return the materials or compensate the Government for what he used but had not yet done so.

China Charges New Attacks By Mongolia

Nanking, July 9 (U.P.).—A Central News Agency dispatch from Urumchi (Tihwa) charged today that Outer Mongolian troops and planes have made four new attacks on Chinese positions in Sinkiang Province.

The dispatch said military authorities in Sinkiang requested the foreign office to lodge "a strong protest" to Outer Mongolia, with a warning that further frontier incidents would lead to "military action."

The foreign office would not comment on the dispatch. Last week, however, a spokesman said the government was preparing a second note to Outer Mongolia. Previously, China protested to both Outer Mongolia and Russia after Outer Mongolian troops invaded Sinkiang Province and fought a battle with Chinese units at Peitashan June 6. Russia disclaimed any part in the incident. Outer Mongolia claimed Peitashan was within its territory.

Central said 300 Outer Mongolia cavalry troops invaded Sinkiang on the night of June 26 and that Chinese troops pushed them back across the border at noon the next day.

Kung to Visit U. S.

Peiping, China, July 9 (U.P.).—H. H. Kung, former premier of China, plans a visit ot the United States soon to arrange central bank and other business remittances helpful to the Chinese economy, it was reported unofficially today.

Reds Lose Three Bases

Nanking, July 9 (U.P.).—Government troops have captured three important Communist supplies bases in a new Shantung province offensive which opened last week, Information Director Hollington K. Tong said today.

Tong said the bases at Nanma, Linchu and Tunglitien, all within 90 miles southeast of Tsinan, were taken, cutting off Communist supply lines to central and Eastern Shantung."

CHARLES WHARTON BRINGS COLLECTION

60 Rare Philippine Animals Come to D. C. Zoo on Approval

A 23-year-old ex-GI turned animal collector temporarily enriched the Zoo's animal treasury yesterday with about 60 rare specimens from the Philippines.

Dr. William M. Mann, National Zoological Park director, said the animals were so rare that he had never seen any of them alive before.

The group brought in by the ex-GI, former Lieut. Charles Wharton of Atlanta, Ga., included 34 monkey-like tarsiers, 11 tree shrews, one monkey-eating eagle and 14 giant cloud rats.

All will be on exhibit at the Small Mammal House for some time, Dr. Mann said. He was uncertain yesterday as to how many he intended to purchase.

Wharton, who was stationed with the Army Medical Corps in Japan, the Philippines, and Solomon Islands, spent about six months after his discharge in the mountains and jungles of Mindanao and Northern Luzon, collecting his rare treasures. They were brought here from Manila by plane.

Although Wharton appeared tiredf rom his extended travels, the animals seemed to be bearing up well. The tarsiers weigh about eight ounces, are half the size of a squirrel, and have goggle eyes about half as big as their face. They were munching happily on their favorite dish—grasshoppers.

The monkey-eating eagle relished an evening meal of horsemeat, while the giant clod rats, which are about 2 feet long, found only on mountains above 8000 feet, made a picnic of apples, carrots, sweet potatoes and bananas.

The tree shrews, mouse-like animals, seemed to be doing well with hamburger steak.

Wharton, quiet-spoken 6-foot-6 and blond-haired, hopes to sell as many of his specimens as he can and then "go home and see his folks."

Dr. Mann would like to buy them all, he said, but "he can't afford it."

House Group Puts Off Action On Navy Postgraduate School

By The Associated Press

The House Rules Committee temporarily withheld action yesterday on a bill to authorize construction of a Navy post-graduate school at Monterey, Calif.

Chairman Allen (R., Ill.) told reporters the bill was not rejected but would be considered again. No date was set, however.

The bill would appropriate $2,500,000 for purchase of a 600-acre tract on Monterey Bay, where the Navy operated a pre-flight training school during the war. The postgraduate school would accommodate between 500 and 600 officers.

Chairman Bates (R., Mass.) of the Armed Service Subcommittee which approved the bill, told the Rules Committee the additional space for postgraduate training was "urgently needed." The Navy now is giving 1500 officers such training at Annapolis, Md.; Newport, R. I., and in civilian colleges and universities, he said.

Representative Cox (D., Ga.) asked him, "Is it the Navy's ambition to acquire this big hotel, with bridle paths and golf courses and so on?"

"Yes," Bates replied. "The Navy says it would cost between $5000 and $6000 per man to expand any other of its facilities in order to give this training."

"It's a playground, isn't it?" Cox continued.

"It is a fine hotel," Bates said.

The Navy's original proposal was to spend $28,750,000 at Monterey to provide a school for 3000 officers, Bates said. This was rejected by his committee, he added, and the Navy scaled its plans down to the $2,500,000 proposal.

Bankruptcy Petitions Up Sharply at Norfolk

Norfolk, Va., July 9 (AP).—Petitions for bankruptcy filed in United States District Court here in the fiscal year ended July 1 almost doubled those filed in the same period of 1945-46.

The increase during the 1947 half of the year was more marked than the first six months, with the 1946-47 total amounting to 59 petitions or 26 more than during the previous fiscal year.

Newspapers Are Denounced By Rep. O'Hara

Claims News Stories And Editorials Unfair On His Tax Fight

Representative Joseph P. O'Hara (R., Minn.) yesterday took the House floor to denounce Washington newspapers for their reporting and editorials about his exemption for Federal employes in the new District income tax bill.

O'Hara led the successful fight in Congress for exemption from the District income tax for all Federal employes here who have legal domicile outside the District.

Representative Howard W. Smith (D., Va.), who opposed the O'Hara plan, joined O'Hara in criticizing the editorials. Both are members of the House District Committee, and its fiscal affairs subcommittee which drafted the new revenue bill.

Includes Post

On his exemption plan, O'Hara said "some of the news reporting has been particularly unfair and the editorials have been rather viciously unfair in some of our downtown newspapers."

He did not name any paper in his speech. He made clear later The Post was one of the papers he was talking about.

"Some of the editorials," he told the House, "have been so vicious, so slanted and so absolutely devoid of the principles of fairness and facts about the issues involved that it amounts to complete disrespect of the dignity of the House.

"I would like to say this to some of our newspapers downtown. If they expect us to be fair and considerate with the District and the interests which may be involved, it is about time they be as reasonably considerate of the differences of opinion which may be here."

Cites Size of Vote

He cited the 222-to-78 vote by which the House adopted his Federal employe exemption plan. The vote forced the Senate to reverse its earlier unanimous rejection of the O'Hara plan.

O'Hara told the House the editorials had apparently given the House "no credit" for boosting the annual Federal payment to the District from 8 to 12 million dollars a year.

Representative Smith said he believed the local newspapers would serve the public better "and get a better atmosphere in Congress if they were a little more patient and a little less critical of Congress, and would sometimes give Congress credit for trying to do the right thing."

Chest X-Rays May Be Begun Here in Fall

Actual mass chest X-rays for tuberculosis will get under way here in "the late fall or early next year" if Congress passes the 1948 District appropriations bill.

This was the prediction of Health Officer George C. Ruhland yesterday. The bill includes $66,000 to pay the District government's share of costs. U. S. Public Health Service will furnish about $88,000 and the D. C. Tuberculosis Association about $33,000 for the survey.

Dr. Ruhland said a $48,000 cancer control appropriation in the bill would enable him to set up a complete new cancer service within the Health Department.

The new service would be headed by a chief medical diagnostician, he said, and would be charged with cancer diagnosis, statistical control and the gathering of cancer information. About six persons will be required to do the work, he estimated.

"Educational preparation" for the tuberculosis case-finding survey will probably get under way as soon as the appropriations bill becomes law, Dr. Ruhland predicted.

Preliminary work will also include the selection of locations where the USPHS mobile X-ray laboratories "will be convenient to the largest number of persons."

Tuck Orders Empty TB Beds Filled

In a Basement

Woman, 65: 23 Cats And 3 Dogs

A 65-year-old woman was found guilty yesterday of violating health regulations by using the basement of her rooming house as a shelter home for 23 stray cats and three dogs.

Mrs. Addie Stricker, who resides at 715 Mount Vernon pl. nw., protested that she was very fond of her transient pets, but didn't allow them to become a health menace.

"I just allow most of them to stay overnight if they want to," she told Judge Nadine Gallagher of Municipal Court.

The judge replied, "I know you are lonely and get a sense of satisfaction out of helping dumb animals. But you must cease making your place an open house for stray animals. I'm going to suspend sentence and you must reduce the number of animals you keep."

Mrs. Stricker said she had no plans as to how she would rid herself of the animals. She said "about ten" of the cats were pets, the others "transients."

Reporters were denied access to Mrs. Stricker's home. However, looking over her backyard fence, they saw 10 cats and a playful black dog.

William T. Needham, District sanitary inspector, said Mrs. Stricker's neighbors complained about odors from her place. He said that when he investigated he found 23 cats and 3 dogs in the basement. In one room, he related, a bed was made—apparently for the comfort of the felines.

"She also had a plank rigged up, between the house and the backyard. I guess you'd call it a catwalk," Needham testified.

On the other hand, Mrs. Stricker's roomers testified that she kept a spotless house and managed to keep the animals in the basement or backyard.

Va. Health Officials Directed to Recruit Necessary Employes

Richmond, Va., July 9 (AP).—Governor Tuck today put the full power of the State government behind the health department's efforts to fill the empty beds in Virginia's tuberculosis sanatoria.

In a directive somewhat similar to his recent order that the mental hospitals be rehabilitated, the Governor directed the State health authorities to proceed immediately to recruit necessary employes and said that approval would be given to such salary increases as are shown to be necessary to fill all vacant beds.

The tuberculosis sanatoria are confronted with the situation of having a waiting list of about 300 patients and about the same number of vacant beds. The waiting list, however, consists of so-called terminal patients—TB victims who are completely bedridden. The vacant beds are in the pavilions that now are suitable only for ambulatory cases. There is no personnel available as yet to handle the additional terminal cases.

The new policy was expressed in a telegram today to Dr. J. B. Nicholls, superintendent of Catawba Sanatorium, near Roanoke, in which the Governor said:

"My attention has been called to an editorial in the Norfolk Virginian-Pilot of Sunday, July 6, and to news articles in various other Virginia papers of the preceding week quoting you to the effect that a 25 per cent increase in the Catawba sanatorium salary scale is necessary in order for you to obtain needed personnel and fill the 115 beds now reported vacant there . . .

"I am unable to recall any instance in which a request for a salary increase at Catawba has been withheld during my administration and the State personnel director advises me he is unable to recall such an instance for some time before.

"It is our duty to make available to you the funds necessary to enable you to properly discharge these important State functions in the care of our unfortunate victims of tuberculosis.

"Please proceed at once to recruit all necessary employes. Approval will be given to such salary increases as are shown to be necessary to fill all vacant beds."

The Governor transmitted a copy of this telegram to Dr. L. J. Roper, State Commissioner of Health, and told him the policy applied not only to Catawba but to Piedmont Sanatorium at Burkeville and to Blue Ridge Sanatorium at Charlesville.

Safety Code For Window Washers Hit

Proposed Rules Held Unnecessary, Too Costly, by Owners

The Building Owners and Managers Association yesterday attacked the proposed safety code for window washers here on grounds it was unnecessary and would cost building owners at least three million dollars.

The attack drew quick response from the District's Director of Industrial Safety and from the Window-Cleaners Union, who said workers needed the added protection and termed the association's cost estimates for safety devices too high.

BOMA Public Relations Director Morris R. Clark, in a letter to the Industrial Safety Board, said "Washington is not a skyscraper city." Procedures already developed here, he added, "place the operation on a comparable safety ratio with other cities where stricter codes are in existence."

Robert P. Bailey, secretary-treasurer of Local 229, Window-Cleaners Union (AFL), replied that it was difficult to obtain workers here because the job is so "hazardous." The labor supply is much better in New York and Philadelphia, where safety laws are strict, he said.

Both Bailey and Fred C. Thomas, Director of Industrial Safety, took exception to Clark's estimate that safety anchors on 500,000 windows here would cost owners $6 per window. Thomas said two companies had supplied estimates of about $4 per window.

Income Limit On Child Care Is Protested

Three hundred children who attended public day care centers last year will be ruled out if Congress approves a $2000 income ceiling on parents participating in the program.

Assistant Public Welfare Director Raymond F. Clapp said yesterday that the ceiling will bring 'real hardship" to the parents of these children.

The $2000 ceiling was fixed by the House Appropriations Committee when it recommended that Congress vote $150,000 for the Department of Public Welfare to continue six of the centers. Last year 400 children were enrolled in 12 centers.

The extent of hardship to two families was told The Post yesterday by Miss Lucille Lewis, superintendent of the centers.

A mother, the sole support of her 5-year-old boy, also must pay for the care of her husband hospitalized for an incurable illness. During the past year this mother sent the boy to one of the centers while she earned $2100.

Because of the day care centers another mother who earns $2028 was able to have her nursery age child with her in the evenings and over weekends. If the centers are closed to her, next year the child will live with grandparents in South Carolina.

These stories, Miss Lews said, are typical of those of parents of three fourths of the children who have been attending the centers. Each family was carefully screened by Welfare Department social workers to make sure of need, she said. If a child attended a center it was because he had no other place to go.

Miss Uhland Gets Rehabilitation Bureau Aide Post

Appointment of Martha C. Uhland of 6116 Western ave., Chevy Chase, to the staff of the Bureau of Rehabilitation as a group worker, was announced yesterday by Dr. G. Howland Shaw, president of the board of directors.

Miss Uhland, a senior at the University of Maryland majoring in sociology, has for the past two years been carrying out educational and recreational programs in the Industrial Home School as a volunteer, aided by a group of 200 young people representing seven District churches, Dr. Shaw said.

As a staff member of the Bureau, a Community Chest agency, she will extend her work to all institutions for correction in the District.

Resolution Would Provide Senate With Photographer

The Senate could hire an official photographer at $5600 a year under a resolution introduced yesterday.

Its sponsors were Senators Dennis Chavez (D., N. Mex.), Arthur Capper (R., Kans.), Harley M. Kilgore (D., W. Va.), Joseph C. O'Mahoney (D., Wyo.), Chan Gurney (R., S. Dak.), Hugh Butler (R., Nebr.), Homer E. Capehart (R., Ind.), Owen Brewster (R., Me.), Edwin C. Johnson (D., Colo.) and Carl A. Hatch (D., N. Mex.).

The photographer's salary and expenses would be paid out of the contingent fund of the Senate. The resolution was sent to the Committee on Rules and Administration.

Tilden Asks Release

Los Angeles, July 8 (U.P.).—Tennis Star William T. Tilden today asked for his release from a county road camp where he has spent nearly six months for a morals offense. He said hard labor at the road camp was undermining his health.

In Maryland and Virginia

Maryland Lists 174 Single-Room Schools

Baltimore, July 9 (AP).—The traditional one-room "Little Red Schoolhouse," presided over by a single teacher, is on its way out in Maryland—but it will "take years," the department of education has reported.

The department issued a list of statistics showing there were 174 single-room schoolhouses in Maryland—28 alone in Garrett County and 20 in Dorchester County.

The department also reported:

A total of 399 school buildings with outside toilets.

That of the State's 5389 classrooms, 1017 are "substandard."

Maryland needs an estimated 1203 additional school rooms.

Only 64 schools—about 14 per cent of the total in Maryland—have cafeterias.

The department has instituted a long-range program designed to wipe out deficiences, but officials said many years would pass before all students would be able to work under proper conditions.

A total of $62,835,000 has been appropriated by the State and its various subdivisions for new school buildings.

Policemen Accused

Salisbury, Md., July 9 (AP).—Rex A. Taylor, Wicomico County State's Attorney, said today local troopers of the Maryland State Police would answer in open court Saturday a prisoner's charge he was beaten after his arrest.

Taylor said he had talked with all officers connected with the arrest of Charles Foster, 27, on June 23 and the result of his investigation would be presented when Foster's trial is resumed Saturday morning.

Foster was being tried on charges of larceny and receiving stolen goods when he told Judge Levin Claude Bailey he had been taken to the State Police barracks and threatened.

Ferry Stops Running

Richmond, Va., July 9 (AP).—The Sunny Bank ferry across the Little Wicomico River on Highway 644 in Northumberland County will be out of operation from July 10 to July 15 while undergoing repairs, the State Highway Department announced today.

Pettis Given New Duty

Richmond, Va., July 9 (AP).—Dr. James B. Pettis, superintendent of the Western State Hospital at Staunton, has been given temporary additional duty as superintendent of the Dejarnette State Sanatorium, also at Staunton. The temporary appointment was made by Dr. Joseph E. Barrett, State Commissioner of Mental Hygiene and Hospitals, subject to the approval of the hospital board, which meets tomorrow.

Dr. Pettis will direct the work at the Dejarnette Hospital pending the designation of a successor to the late Dr. Hugh Page Newbill. Dejarnette State Sanatorium is at the eastern edge of Staunton, about 2 miles from Western State Hospital. It is the only State mental hospital in Virginia where patients may pay the cost of their treatment.

Postmasters Nominated

By The Associated Press

President Truman has sent to the Senate these postmaster nominations for Maryland and Virginia: Shirley I. Bawden, Gibson Island, Md.; Golda S. Himburg, Mayo, Md.; William F. Mann, Finksburg, Md.; William Edgar Ensor, Sparks, Md.; Henrietta G. Montgomery, Denbigh, Va.; Daniel William Moffett, Warrenton, Va., and Thomas S. Hawkes, jr., Wellville, Va.

School Principal Named

Roanoke, Va., July 9 (AP).—William David Payne has been named principal of Jefferson Senior High School here to succeed E. B. Broadwater, who resigned to become principal of Andrew Lewis High in Salem.

Rate Increase Studied

Richmond, Va., July 9 (AP).—The State Corporation Commission has taken under advisement a petition of Virginia rail carriers for a 20 per cent increase in the intrastate rates on the shipment of fertilizer after representatives of Federal, State and nongovernmental farm agencies charged the boost would hurt not only farmers but, ultimately, the railroads themselves.

Walter D. Matson, United States Department of Agriculture counsel, urged the commission, even should it grant the increases, to correct what he called an inequity between the rates on limestone and on marl, which he termed "geologically speaking, a low-grade limestone."

Fund Quarters Opened

Charlottesville, Va., July 9.—Admiral William F. Halsey today officially opened headquarters for the Universal of Virginia Development Fund. Halsey, an alumnus of the university class of 1900, will serve as chairman of the fund-raising effort, with T. M. Carruthers, '24, as executive vice chairman.

Offices for Admiral Halsey's staff of volunteer workers have been constructed around the main floor of the historic rotunda. Plans are now being made for over-all operation of the fund-raising program.

Helicopter Duster

Hagerstown, Md., July 9 (AP).—A Chambersburg, Pa., packing house reported it would use low-flying helicopters to dust tomato crops in Washington County in efforts to combat late blight.

The packer said the helicopters were able to dust 100 acres in three hours of flying time in a recent test.

Broad Training Urged

Charlottesville, Va., July 9 (AP).—The University of Virginia must be dedicated "to the training of minds for the broadest tasks of life in a society that is vastly complex—but richly rewarding," Colgate W. Darden, jr., told university students.

Speaking to the student body at the summer school convocation, Darden appeared for the first time before that group in his new capacity as university president.

He said there is too much emphasis on specialization and warned against "a possible breakdown of representative government before the forces of tyranny because of a lack of leaders with training broad enough to face the multiplicity of complex problems and solve them."

92 to Lose Jobs

Richmond, Va., July 9 (AP).—Ninety-two Virginia employes of the Internal Revenue Department will be cut from the payrolls at the end of the month because of lower congressional appropriations, Tax Collector N. B. Early, jr., said.

The cut will "seriously curtail our work in operating against evasion and fraud," Early added.

Spa Creek Bridge Opens

Annapolis, Md., July 9 (AP).—The new Spa Creek Bridge between Annapolis and Eastport opened for traffic today to the sounding of industrial whistles and many motorists drove over the span just to see what it was like.

Pedestrians also inspected the bridge, which will be dedicated as a memorial to veterans of World War II.

The span is the double leaf bascule type and replaces a wooden structure that served the two communities for many years.

Hospital Beds Vacant

Burkeville, Va., July 9 (AP).—Thirty bed vacancies exist in the infirmary buildings at Piedmont Sanatorium here because of a lack of help, Dr. Charles W. Scott, superintendent and medical director, said today, expressing a belief that increased pay is necessary to obtain professional and skilled personnel.

The State sanatorium has a bed capacity of 269 for treatment of Negro tuberculosis patients, including 172 infirmary and 97 pavilion beds.

Dr. Scott said there were 167 on the waiting list for the infirmary buildings, which are equipped to care for "very ill and strictly bed patients," while usually there were about 100 persons on the waiting list.

Agent Up-to-Date on Bugs

Hagerstown, M., July 9 (AP).—County Agricultural Agent Mark Miller now has all the old as well as latest information on bugs.

A rural resident has given him a copy of "Harper's Home Library," published in 1843. It describes all sorts of insects including such unusual bugs as the "social caterpillar" and the "bumble bee."

Legion of Valor Meeting

The program committee announced yesterday Admiral of the Fleet Chester W. Nimitz has accepted an invitation to address the national convention of the Army and Navy Legion of Valor in Baltimore July 20-23.

More than 200 delegates from all States are expected for the meeting, which is the first full-scale convention since World War II. Membership is limited to military personnel who have won the Congressional Medal of Honor, the Distinguished Service Cross or the Navy Cross for Valor.

Mayor Bans Gold Leaf

Huntington, W. Va., July 9 (AP).—Gold-painted door signs on the offices of city officials come under the head of "just vanity," Mayor Douglas C. Tomkies says, and administration officials henceforth will have to do without them.

The mayor, commenting that it had been the custom for incoming city administration heads to have their names lettered in gold leaf on their dors at the city hall, had this to say:

"It's been costing the city around $300 a year. It's just vanity. As far as I'm concerned, a lot of people don't know who I am and I don't care. Some of them don't know who the mayor is from one city administration to the next."

Peanut Meeting Canceled

A meeting between Virginia peanut producers and members of the State's delegation in Congress to discuss the possibility of a referendum on 1948 peanut marketing quotas was not held as planned yesterday. An aide to Representative Hardy (D., Va.) said that producer representatives were unable to come here yesterday and that no date has been set for a future meeting.

Heads Fever Group

Baltimore, July 9 (AP).—Dr. Francis F. Schwentker, pediatrician at Johns Hopkins Hospital, was elected president at the incorporation meeting of the New Maryland Rheumatic Fever Association, Inc.

The organization has been in the process of organization several months, and the incorporators agreed to undertake two projects immediately. They will make a survey of the extent of rheumatic fever in Maryland and seek to determine if facilities for the long convalescence cannot be increased.

Wharf Permit Sought

Baltimore, July 9 (AP).—The War Department's district engineer announced receipt of an application by Herbert E. Everett of Edgewater Beach, Md., for permission to build a timber wharf 80 feet into South River from the south shore .4 mile upstream from the highway bridge at Edgewater in Anne Arundel County.

Speeding Police Reports

O. B. Troup Photo

KEEPING PACE WITH CRIME—Montgomery County Police yesterday placed their new teletype system in service, enabling them to relay messages to Washington and to 13 States which comprise the Eastern States Teletype System. Placing the machine in operation are (left to right): Corpl. Mason Gray, Capt. Roy Bodmer, and Chief of Police Charles M. Orme

Orphans Court Right Upheld In Md. Ruling

Annapolis, Md., July 9 (AP).—The Maryland Court of Appeals today reaffirmed the right of the Orphans Court judges to grant letters of administration so long as they remain within bounds set by the Legislature.

The ruling had an ironic element in that members of the State's highest courts as individuals have gone on record as favoring abolishing the Orphans Court.

In a case in which two brothers, Joseph and Adolph Langenfelder, sought the right to administer the estate of Annie Glasel, former Baltimore resident, the court held that the lower tribunal was within its right in choosing Adolph Langenfelder as administrator.

"It is undeniable that the power conferred by Legislature upon the Orphans Courts to grant letters to one of a class entitled to administration is not an arbitrary or capricous discretion, but a judicial discretion, which must be exercised in accordance with the rules of law down by the Legislature," the high court said.

"Whole orders passed in the exercise of the discretion conferred upon the Orphans Court will not be reviewed by the Court of Appeals. Any action taken in contravention or disregard of the plain letter and intent of the statutes prescribing the course it shall pursue in exercising that discretion may be reviewed on appeal."

Rent Control Bill Approved By Senate Unit

The Senate District Committee yesterday approved and sent to the Senate a three-month extension of Washington's rent control act.

Already passed by the House, the measure will go to the White House if the Senate approves it.

As the action progressed, two other rent moves developed in the Greater Washington area:

1. Increases averaging 5½ per cent on 79 apartment units at 3800 14th st. nw., were recommended by Rent Control Examiner Robert T. Smith.

2. Silver Spring's Spring Knoll Apartment tenants prepared to carry their fight against rent increases to OPA headquarters.

Tenants Consider Appeal

As now written, the Oistrict's extension would allow one more month of rent control than the rest of the Nation. District leaders sought the extra month for review of the Washington rent and housing situation. The extension would carry it through March 31, 1948.

An appeal of the 3800 14th st. apartment recommendation was being considered by tenants last night, according to their attorney, G. Gregg Evergam. John L. Warren, apartment house owner, sought 10 per cent boosts to cover increased operating costs, taxes and capital improvements since January 1, 1941.

Present rents range from $35 to $100 per month. The increase would add between $1 and $11.

Almost half of the tenants of the Spring Knolls, Eastern ave., near 16th st., in Silver Spring, appeared at a hearing before Maryland Rent Control Director Walter R. Heath. They protested his order allowing rent increases on two-bedroom apartments from $67 to $75 per ment.

Argument Develops

Most of the hearing was taken up with arguments between Heath and Isadore Bassoff, former OPA attorney and a Silver Knolls tenant.

Bassoff said 38 of the tenants had spent more than $2000 in painting their apartments after the service had been denied by the owner. Heath replied the group should have petitioned for rent reduction if they could show they were not receiving promised services.

The director charged Bassoff had no right to represent the tenants before the OPA in event of appeal, since he had not been out of its employ more than a year. The attorney said the fact that he was a tenant qualified him.

Morgue to Aid Identification Of Torso

Westminster, Md., July 9 (AP).—State police today joined Carroll County authorities in efforts to determine the identity of a man whose decapitated body was found along a lonely hillside path at nearby Tannery.

Parts of the body were sent to Baltimore in the hope the city morgue could determine the cause of death.

Mrs. Coane Brown and Mrs. Alice Groft found both the torso and the skull while they were picking blackberries yesterday in a thicket a mile from the Brown home.

Sheriff J. Wesley Mathias reported a package about two inches square and wrapped in a May 14 newspaper was found near the body. Apparently it contained something that once had been a black powder, now caked by moisture.

Also found was $2.70 cash. But there was no wallet, identifying papers, or jewelry. The clothing bore no laundry marks.

State police, Baltimore authorities and Carroll County officers searched records of missing persons today in an effort to connect the corpse with recent disappearances.

Delinquency Problems Seen Common to All

"It's not what's wrong with a delinquent child, but what's right with him that counts," more than 200 members of the Maryland Congress of Parents and Teachers were told yesterday at the University of Maryland.

This thought was advanced at the State Parent-Teacher Conference by Dr. James S. Plant, director of the Essex County (N. J.), Juvenile Clinic, in elaborating on the conference theme, "Assignment for Tomorrow."

"The problems of the delinquent child should be studied as the universal problems of every child," Dr. Plant asserted, adding that the child's actions are the result of his efforts to solve his problems in his own way.

Meaning of Leadership

Dr. Plant also urged a changed concept of the meaning of leadership as taught in today's schools. He declared that a leader is not a person who is outstanding, but one who understands people; one who does not tell his followers where to go, but tells them where they are going.

Children should also be taught to be followers instead of attempting to make leaders of all of them, he maintained.

The change from rural to urban life since the turn of the century has robbed children of the feeling of "being needed," Dr. Plant said No longer do they have assigned chores which they know must be performed to have a complete family existence. The child must know that "no one else will do in his place."

Children should be taught the value of symbols in their education, and not merely their manipulation, the speaker asserted. Too often they are simply performing an exercise by rote with no comprehension of its meaning.

Setting Example Important

Speaking on "Problems of Today's Children" at the morning session, Dr. Plant declared that "parents have thrown away their authority of position in the interests of a democratic household. They must replace this control with precept and example."

As an example of this, Dr. Plant pointed out the familiar difficulty of the parent who does not attend church services, but orders his child to go to Sunday school.

With all its mistakes the American family "is making toward the heights" and the family of the future "will be a far more forthright bunch," Dr. Plant emphasized.

The closing session of the three-day conference today will be highlighted by a discusson of "Leadership Training," by Owen Knight, supervisor of guidance for Montgomery County.

Loaded Bus Slides 174 Feet On Its Side

Covington, Va., July 9 (AP).—Twenty Greyhound bus passengers, en route from Covington to Charleston, W. Va., were injured in the early hours today when the big bus climbed a 10-foot embankment near here and slid on its side for 174 feet.

The injured were treated at Alleghany Hospital here for only minor cuts and bruises. One passenger suffered a fractured shoulder.

Orville Chilton Hill, driver of the bus, told a State trooper that he stepped on the brake on the long and slippery Boys Home Hill, about a mile west of here, and that a rear wheel locked. Hill said the bus swayed and he lost control as it plunged up a 10-foot embankment and then dropped back onto the highway on its side and skidded.

State Police Sergt. W. E. Lambeth said the driver broke the windshield and helped the 33 passengers from the bus. A first-aid crew from Covington and two ambulances took the injured to the hospital.

Va. Cities Led By Alexandria In Teacher Pay

Alexandria's minimum wage for school teachers during the coming school year will be the highest of any city in Virginia. Arlington leads all Virginia counties.

Figures revealed in a recent survey by the Virginia Education Association showed that Alexandria, which has led in the minimum figure for the last two years, will base its wage scale at $2325 this year. This is $500 higher than the maximum of some cities in the State.

The survey showed that the city of Harrisonburg is second with $2050. It jumped from twentieth place, last year, among 24 cities polled, by granting an $850 increase.

Arlington's minimum of $2400, including a $700 increase over last year, led the counties. Grayson County at $2100 jumped from seventy-ninth to second place by increasing minimums $990. Fairfax County ranked third at $2000.

Alexandria's maximum of $3000 put it in fifth place in that category, $250 behind Newport News, the leader. Fairfax County's maximum of $2800 placed it second among counties behind Bland's $2936.

Chile-Soviet Envoy Trouble Threatens Rift

Santiago, Chile, July 9 (AP).—Official circles reported today that Chile has threatened to recall her diplomatic representatives from Moscow unless satisfactory explanation was given to charges that Chilean diplomats to the Russian capital did not receive proper treatment.

The informants said Vice President Luis Alberto Cuevas told Soviet Ambassador Dimitri Zhukov that if the explanation was not forthcoming within 48 hours, the Chilean representatives could be ordered back and Zhukov could be declared persona non grata in Chile.

Cuevas was reported to have insisted that Chilean diplomats in Moscow be accorded the same treatment as that received by the Russians here.

Authorized government sources said that among the complaints against the Russians was one that the son of former Ambassador David Cruz Ocampo had not been permitted to bring his wife out of Russia because she was a Soviet citizen. The informants said also that two Chilean Embassy attaches were unable to find proper housing facilities in Moscow.

Rain, Warmth Stimulate Md. Crop Growth

Baltimore, July 9 (AP)—Normal temperatures and general rainfall last week made the seven days ending Monday favorable for crop growth and general agricultural activity, the Weather Bureau said today.

The bureau reported ample soil moisture in most areas, with as much as 2 inches of rainfall at some points. However, some local dry areas are developing in all sections.

The crop report by areas:

Garrett, Allegany and Washington Counties—Small grains average about good, some fields fair and some very good. Corn is late. Truck crops and gardens good and progressing. Some early potatoes of fair size being dug. Early tomatoes are fruiting. Late blight has been identified in Washington County. Early variety tree fruits are ripening and late varieties continue to size nicely. Pastures and hay crops are good.

Counties west of Chesapeake Bay—Small grains average a little better than good. The wheat harvest is on. Corn made good growth, is from 1 to 4 feet high, and being cultivated. Truck crops and gardens good and progressing nicely. Early tomatoes ripening in southern counties. String bean picking is heavy. Ears have started on some sweet corn. Early fruits are ripe in southern counties. While tobacco plants are growing nicely, they have not recovered from a slow start. Pastures and hay crops good to excellent, but in some localities rains are needed. Japanese beetles getting very bad in highland section.

Eastern Shore—Small grains average slightly below good. Corn is looking good and growing well. Truck crops and gardens are good to fair. Late tomato blight has been found in Kent and Caroline Counties. Some early potatoes have been dug. Early tree fruits ripening, and some peaches will be picked this week. Fruit crops mostly light due to early freezing. Pastures and hay crops good to excellent, but some need rain. Japanese beetles reported rather thick at Chestertown.

Dr. W. G. Anderson

New Haven, Conn., July 9 (AP).—Dr. William G. Anderson, 87, founder of Arnold College here and a noted professor in physical education at Yale University for nearly 50 years, died at his hotel apartment here Monday after an illness of three months.

A native of St. Joseph, Mich., Dr. Anderson received his medical degree from Western Reserve University in 1885. Survivors include his wife and a son.

For Maryland

Airline-Bus Shuttle Plan Is Proposed

By The Associated Press

Chesapeake Airlines, Inc., told the Civil Aeronautics Board yesterday that a coordinated plane and bus service is the only practical way to provide air service to the Maryland Eastern Shore.

The company now is operating a flying service between Baltimore and Eastern Shore points. It seeks to add Washington and Wilmington, Del., as other air-connection cities. The plan envisages a coordinate bus service to carry passengers from nonairport communities to airports at Annapolis, Easton, Ocean City and Salisbury, Md., and Georgetown-Rehoboth Beach, Del.

The company's spokesman, James Francis Reilly, took exception to recommendations of the board's examiners that Maryland airlines be authorized to provide air service to the area. Maryland has not yet presented its argument.

Columbia Airlines, represented by Cecil A. Beasley, jr., told the board that the Eastern Shore is in need of air service but contended that his company would be able to provide better service by connecting with Columbia's proposed routes in New York, New Jersey and Pennsylvania.

Columbia, he said, is better qualified to meet the air travel needs of the region than either Chesapeake or Maryland.

Congressmen Assail VA on Nevius Deal

The Veterans Administration was criticized yesterday in the House for continuing with its plans to use the Nevius tract in Arlington County for its proposed veterans' hospital.

Representative Howard W. Smith (D., Va.) stated that despite the House action June 18 which halted construction on the project, agents of the VA had proceeded with their plans to use the site. He expressed concern that the Federal jury which meets at District Court in Alexandria September 24 to determine how much the Government must pay for the tract might award the owners more than the land is worth.

"What a jury will do in the way of socking the Government," he said, "nobody knows."

Warning the VA not to ignore the wishes of the House, Representative John Phillips (R., Calif.) avowed that "the VA is in error in continuing a project which the House said should not continue," and added that the Nevius tract "isn't desirable from the standpoint of the veterans who would be patients in the proposed hospital."

Representative Smith continued that if the VA goes ahead with its plans, it might come close to contempt of Congress.

"Somebody in Congress," he said, "ought to ocntrol the purchase of land by Federal agencies when they've got more land now than they'll ever use in the next thousand years."

What's Going On and Where

Activities for Servicemen

Victory Canteen for Servicemen, 1113 Pennsylvania ave. nw., games and refreshments, 7 to 11 p. m.

Penthouse USO, 17th and K sts. nw., dancing class, arts and craft classes and informal games, 8 p. m.; dancing on terrace, 9 p. m.

Salvation Army USO, 801 Market Space (8th and Pennsylvania ave.), voice recordings, 6 p. m.; music, games and ping pong, 8 p. m.

Army and Navy USO, 1911 R st. nw., hospital parties, 6:30 p. m.; swimming at Meridian Hill, 7:15 p. m.; Watergate Concert, 8 p. m.

Art Galleries and Exhibits

Library of Congress, 1st and East Capitol sts., open 9 a. m. to 10 p. m.

National Gallery of Art, 6th st. and Constitution ave. nw., open 10 a. m. to 5 p. m.

Gen. Churchill Dies; Was Pershing Aide

New York, July 9.—Brig. Gen. Marlborough Churchill, USA, (retired), 68, assitant chief of staff and director of military intelligence during the closing months of the World War I died today at his home here.

General Churchill's 23-year career in the Army, which began in 1901 after he had been an English instructor at Harvard University for a year, included service in the Philippines and France as well as this country. He served for two years as editor of the "Field Artillery Journal," and was later an American observer with the French army in the field for more than a year before the United States entered the war. He was acting chief of staff of the First Army's artillery in France and was a member of the staff of Gen. John J. Pershing.

In 1924 General Churchill was retired for disability incurred in the line of duty.

In 1930 General Churchill was named executive secretary of the Josiah Macy, jr., Foundation for Medical Research. He retired from this post in 1934, owing to illness.

General Churchill was born in Andover, Mass., on August 11, 1878. He was a descendant of John Churchill, who came from England to Plymouth, Mass., in 1936, and was a distant cousin of Winston Churchill, wartime Prime Minister of England. General Churchill's father was professor of sacred rhetoric at the Andover Theological Seminary.

Surviving are his wife, Mary Smith Churchill; a daughter, Mrs. Stephen A. McClellan, and three grandchildren.

Burial will be in Arlington Cemetery, Washington, at 2 p. m. Friday.

Robert H. Tyndall

Indianapolis, July 9 (AP).—Robert H. Tyndall, 70, mayor of Indianapolis and commander of the 150th Field Artillery of the Forty-Second (Rainbow) Division in World War I, was found dead in bed in his home this morning. A doctor said the mayor apparently died of a heart attack.

General Tyndall was retired in World War II with the rank of major general. He was elected mayor in 1942. His term would have expired next January 1.

Surprise Party Given Retired Meter Reader

Joseph Hewitt, veteran meter reader for the Washington Suburban Sanitary Commission, who retired July 1, was given a surprise party yesterday by fellow workers at the commission's offices in Silver Spring.

Hewitt

Hewitt is the first WSSC employe to retire under the system set up by the State Legislature to take effect July 1. He plans to devote his time to raising choice strawberries, celery and asparagus at his home, 808 Silver Spring ave., Silver Spring. Hewitt, who will be 77 on July 23, has won many prizes for his gardening efforts.

Statisticians of the commission figure that Hewitt, who began reading meters in 1923, made nearly a million readings during his 24-year employment.

'Pstt' Means 'Quiet'

Akron, Ohio (U.P.).—Citizens of this tire-manufacturing capital have learned that the hissing sound—"pstt"—doesn't always mean that air is escaping from a tire. For three years, it was disclosed, B. F. Goodrich engineers referred to secret research work being done on the puncture-sealing tubeless tire by hissing "pstt"—their code for the new development.

Funeral Set Tomorrow for W. B. Douglass

Funeral services for William Boone Douglass, 83, Washington attorney and former examiner of surveys for the Interior Department, will be held tomorrow at 11:30 a. m. at the Hines Funeral Home, 2901 14th st. nw. Burial will be in Oak Hill Cemetery.

Mr. Douglass died Monday at Sullivan Island, S. C., where he had been living since 1944 with his daughter, Mrs. Maude D. Barfield.

Born in Croyden, Ind., Mr. Douglass came to Washington in 1889. After 25 years of service on the survey staff of Interior, he formed the law firm of Douglass, Stockslager & Douglass, specializing in copyright law.

He was a graduate of the University of Indiana and the Georgetown University Law School.

As a surveyor, Mr. Douglass conducted extensive studies of prehistoric Indian civilization in New Mexico. He also discovered the Rainbow Natural Bridge in Utah in 1909 and was instrumental in establishing a national park there, according to his family.

He was a member of the American Bar Association, the American Order of Pioneers, a life member of the Knights of the Royal Garter and the Order of the White Swan, and president of the Boone Family Association.

In addition to Mrs. Barfield, Mr. Douglass is survived by another daughter, Mrs. Marguerite D. Luckett, of Palo Alto, Calif.; one son, William B. Douglass, jr., who is with the Department of State in Lisbon; a sister, Mrs. Maude Getzendiner, Los Angeles, Calif.; four grandchildren and three great-grandchildren.

Basket Top 'Saucer' Found In Arlington

Though reports of the mysterious "flying saucers" appeared from scattered points yesterday, the number was declining.

Arlington County detectives, meanwhile, were displaying at police headquarters a local version found in the yard of Mr. and Mrs. James W. Dorsey, 130 N. Edgewood st., Arlington.

It was a round bushel basket top, covered with black paper on which was lettered in silver: "Test Disc A-1832 OYNEA Lab. 4." The disc contained a radio unit coil and a roll of toilet paper painted black on which was lettered "Remote Control Unit".

Officers at the Roswell, N. Mex., air base received a blistering rebuke from Army Air Force headquarters in Washington, the United Press reported, for announcing that a "flying disk" had been found on a New Mexico ranch. The "disk" turned out to be the remnants of a weather observation balloon of a type used by the Army.

Mrs. Ida E. Schmidt

Funeral services for Mrs. Ida E. Schmidt, 66, long-time Washington resident, will be held Saturday at Lee's funeral home at 1 p. m. She died at the home of her daughter in Palo Alto, Calif., last Sunday.

Mrs. Schmidt came here as a child from Morris, Ind., and had lived in Washington for more than 50 years. She lived at 106 H st., ne., but had spent most of the past 10 years in Miami, Fla. Mrs. Schmidt was a member of Keller Memorial Lutheran Church.

She is survived by her husband, Henry B. Schmidt, a retired Navy Yard employe; a brother, George J. Weber, 340 10th st., ne., an employe of American Security & Trust Co., and her daughter, Mrs. Frederick F. Noonan of Palo Alto.

Deaths

Died

BONE, ADA E. On Wednesday, July 9, 1947, ADA E. BONE of 414 Emerson st. nw., beloved mother of Mrs. Helen Louise Machen. Services at the S. H. Hines Co. funeral home, 2901 14th st. nw., on Saturday, July 12, at 11:30 a. m. Interment Fort Lincoln Cemetery.

CASE, VIRGIE CATHERINE. On Tuesday, July 8, 1947, at her home in Darnestown, Md., VIRGIE CATHERINE CASE, beloved daughter of the late Catherine and James Joseph Case. Remains resting at the Colonial funeral home of Wm. Reuben Pumphrey, Rockville, Md., where funeral services will be held Thursday, July 10, at 10 a. m. Interment Darnestown Church Cemetery, Darnestown, Md.

COLASANTO, ROCCO. On Monday, July 7, 1947, at George Washington University Hospital, ROCCO COLASANTO, beloved husband of Elizabeth Colasanto, father of Elmer E. Colasanto and Mrs. Dorothy Strong. Friends may call at the Lee funeral home, 4th st. and Mass. ave. ne., until Friday, July 11, at 9:30 a. m. Services will be held at Fort Myer Chapel at 10 a. m. Interment Arlington National Cemetery.

DARNELL, NANCIE GEIGER. On Tuesday, July 8, 1947, NANCIE GEIGER DARNELL of 1474 Columbia rd. nw. Survived by three nieces and one nephew. Remains resting at the S. H. Hines Co. funeral home, 2901 14th st. nw., until 10 p. m., Thursday, July 10. Services and interment on Saturday, July 12, at Staunton, Va.

DOUGLASS, WILLIAM BOONE. On Monday, July 7, 1947, at his residence, Sullivans Island, S. C., WILLIAM BOONE DOUGLASS, beloved father of William Boone Douglass, jr., of Lisbon, Portugal; Mrs. Marguerite D. Luckett of Palo Alto, Calif.; Mrs. Maude Douglass Barfield of Sullivans Island, S. C.; grandfather of Mrs. Alva Douglass Zirkle of Sullivans Island, S. C., and Lieut. Comdr. Joseph C. Zirkle, USN, and brother of Mrs. Maude Douglass Getzendiner of Los Angeles. Services at the S. H. Hines Co. funeral home, 2901 14th st. nw., on Friday, July 11, at 11:30 a. m. Interment Oakhill Cemetery.

DURANT, WILLIAM WILSON. On Wednesday, July 9, 1947, at his residence, the Highlands Apartments, WILLIAM WILSON DURANT, son of the late James Maxwell and Mary Wilson Durant, and brother of Mrs. Earl K. Burton and James Maxwell Durant. Services will be held at Gawler Chapel, 1750 Pennsylvania ave., on Friday, July 11, at 2:30 p. m. Interment Arlington National Cemetery.

ENOS, JAMES AUBREY. Suddenly, on Wednesday, July 9, 1947, at his residence, 2718 17th st. ne., JAMES AUBREY ENOS, beloved husband of Rebecca N. Enos; father of Linwood Enos and Mrs. Lillian Francis. Eleven grandchildren and one great-grandchild also survive. Remains resting at Chambers Riverdale funeral home. Notice of funeral later.

FITZGERALD, GERALDINE M. On Monday, July 7, 1947, at her residence, 6403 Summit ave., Chevy Chase, Md., GERALDINE M. FITZGERALD, beloved wife of Gerald Fitzgerald, mother of Bettie and Patsy Fitzgerald, daughter of Mr. and Mrs. Harry A. Sager and sister of Mrs. Margaret McDaniel, Charles Sager of Herndon and Bud Sager of Miami, Fla. Services at the S. H. Hines Co. funeral home, 2901 14th st. nw., on Wednesday, July 9, at 3 p. m. Interment Herndon, Va.

Died

GARLINGTON, LENA. On Tuesday, July 8, 1947, at her residence, 5222 P st., Coral Hills, Md., LENA GARLINGTON, beloved wife of Eugene Garlington and mother of Allen and Leslie Garlington, Mrs. Frances Baily, Mrs. Margaret Hopkins, Mrs. Virginia Sturiale and Mrs. Marian Pope. Friends are invited to call at the Lee funeral home, 4th st. and Mass. ave. ne., where services will be held on Friday, July 11, at 2 p. m. Interment Cedar Hill Cemetery.

HANNAN, NELLIE E. On Tuesday, July 8, 1947, NELLIE E. HANNAN (nee Keane), beloved wife of the late James E. Hannan, mother of Frank Hannan. Friends may call at the Robert A. Mattingly funeral home, 131 11th st. se., until Saturday, July 12, at 8:30 a. m. Requiem mass at Holy Name Church at 9 a. m. Relatives and friends invited. Interment Mount Olivet Cemetery. Members of the Third Order of St. Dominic take notice.

LANGDON, HUGH M., JR. Suddenly, on Tuesday, July 8, 1947, at his residence, 5604 Kansas ave. nw., HUGH M. LANGDON, JR., beloved husband of Katherine St. Clair Langdon, son of Hugh M. Langdon, sr., and Louise Langdon, brother of George R. Langdon. Funeral from the Takoma funeral home, 254 Carroll st., Takoma Park, D. C., on Thursday, July 10, at 10:30 a. m. Relatives and friends invited. Interment Rock Creek Cemetery.

KAY, LILLIAN. On Wednesday, July 9, 1947, LILLIAN KAY, beloved wife of Harry Kay; also survived by two sisters, Mrs. Esther Minskoff and Mrs. Anna Horenstein, and two brothers, Joseph Kirstein and Meyer Kirstein, all of New York City. Services at the Riverside Memorial Chapel, 180 W. 76th st., New York, Friday, July 11, at 10 a. m. Arrangements by the Goldberg funeral home, 4217 9th st. nw.

LINEBACK, MAGGIE R. On Tuesday, July 8, 1947, at her residence, 27 Yon st. nw., MAGGIE R. LINEBACK, beloved wife of the late Benjamin A. Lineback, mother of Mrs. Mary L. Nee of New Orleans, La.; Mrs. Bessie L. Reindorp of El Salvador, Central America; the Rev. William J. Lineback of Chevy Chase, Md.; also survived by eight grandchildren and three great-grandchildren. Services at the S. H. Hines Co. funeral home, 2901 14th st. nw., on Thursday, July 10, at 2 p. m. Interment Glenwood Cemetery.

MATTINGLY, ARTHUR S. On Tuesday, July 8, 1947, in Calvert County Hospital, Prince Frederick, Md., ARTHUR S. MATTINGLY. Funeral services will be held on Friday, July 11, at 2 p. m., at Hysong's funeral home, 1300 N st. nw. Relatives and friends invited to attend. Interment Glenwood Cemetery.

MAYO, LAURA STOTSENBURG. On Monday, July 7, 1947, at Sarasota, Fla., LAURA STOTSENBURG MAYO, wife of Col. Charles R. Mayo, U. S. Army, retired. Services at the grave in Arlington Cemetery, Friday, July 11, at 2:30 p. m.

ROBBINS, ELLA. On Tuesday, July 8, 1947, at the Presbyterian Home, ELLA ROBBINS. Remains resting at the S. H. Hines Co. funeral home, 2901 14th st. nw., until 7 p. m. Thursday. Funeral services at the Presbyterian Home, 1818 Newton st. nw., on Thursday, July 10, at 4 p. m. Interment Lisbon, Ohio.

SCHMIDT, IDA E. On Sunday, July 6, 1947, IDA E. SCHMIDT of Miami, Fla., beloved wife of Henry B. Schmidt, mother of Mrs. Fred F. Noonan of Palo Alto, Calif., and sister of George J. Weber. Friends may call at the Lee funeral home, 4th st. and Mass. ave. ne., after 12 noon, Friday, July 11. Services will be held on Saturday, July 12, at 1 p. m. Interment Fort Lincoln Cemetery.

Died

SUNDERLIN, L. E. A special communication of Barristers Lodge, No. 48, F. A. A. M., is called at 12:30 p. m., on Thursday, July 10, 1947, at Stansbury Masonic Temple, for the purpose of conducting Masonic services at the funeral of our late brother, L. E. SUNDERLIN.
ROBERT C. WHITLEY, Master.

THOMPSON, ANNIE C. ENGLAND. On Monday, July 7, 1947, at Prince Georges County Hospital, ANNIE C. ENGLAND THOMPSON, wife of the late Morris E. Thompson and mother of Mrs. Myrtle Kidwell, Mrs. Hazel W. Miller, Mrs. Kathryn Cleveland, Robert V. and Philip R. England and Calvin W. Thompson. Services at the S. H. Hines Co. funeral home, 2901 14th st. nw., on Thursday, July 10, at 11 a. m. Interment Glenwood Cemetery.

WILLSON, FRED DeS. On Tuesday, July 8, 1947, FRED DeS. WILLSON of 3418 Quebec st. nw., beloved husband of Edith Rickert Willson and father of Frank D. Willson. Services at the S. H. Hines Co. funeral home, 2901 14th st. nw., on Friday, July 11, at 10:30 a. m. Interment private.

YORK, DON H. On Wednesday, July 9, 1947, at Mount Alto Hospital, DON H. YORK, beloved husband of Lillian G. York and father of Mrs. Robert Northan and Mrs. J. T. Kendrick, jr. Services at Chambers funeral home, 517 11th st. se., on Friday, July 11, at 10 a. m. Interment private.

—Deaths—

Announcements of Services by Chambers

Deceased	Undertaker
Tinsley, Julian Leonard	W. W. Chambers Co
Reed, William J.	W. W. Chambers Co.
Enos, James Aubrey	W. W. Chambers Co
York, Don H.	W. W. Chambers Co.

Funeral Designs

GUDE BROS. CO., Florists
1212 F ST. N.W. NA. 4276

GEO. C. SHAFFER
Expressive Floral Tributes. Moderate prices. Open evenings and Sundays.
900 14TH ST. N.W. NA. 0106

Funeral Directors

J. WILLIAM LEE'S SONS CO.
CREMATORIUM
FUNERAL DIRECTORS
4TH AND MASS. AVE. N.E. LI. 5200

In Case of Death
Call Chambers
One of the Largest Undertakers in the World
Complete Funerals $95 to $2,000
Four Large Funeral Homes
Phone CO. 0432

Americans Decorated by Czechs

By Marie McNair

A score of officers plus one, and a member of a noted Czechoslovak family stepped up smartly to receive decorations from the Czech government yesterday afternoon at the embassy.

The men had all had a part in the liberation of Czechoslovakia, some on the battle lines, others from their desks in Washington. Capt. Prince Edward Lobkowicz, member of the Czech branch of the distinguished Polish family, came down from New York to receive his token of appreciation from his fatherland.

The ceremony took place at 4:30 in the sunlit embassy drawing room with a reception following. As it was strictly a military gathering, the Ambassador of Czechoslovakia and Mme. Slavik had turned over the hosts' duties to the Military Attache of the Embassy and Mme. Schejbal.

Highest Award to Hoge

Maj. Gen. W. M. Hoge of Fort Belvoir was one to receive the highest decoration—the Czechoslovak War Cross, 1939. As general officer commanding the Fourth United States Armored Division, he led his division across the Bavarian border in April, 1945, into Czechoslovakia. Hies men, collaborating with other United States units broke the last German resistance and prevented widespread looting by the Nazis in southeast Bohemia.

The Medal of Merit, first class, went to Admiral Thomas B. Inglis, USN. Others receiving awards were Maj. Gen. Willard S. Paul, Rear Admiral Hawlett Thebaud, Col. Raymond E. Bell, Col. Ernest A. Bixby, Col. Willoughby F. Brazeau, Col. Walter Burnside, Col. Sherman V. Hasbrouck, Col. John H. Hinds, Col. Hugo Kenyon, Col. John C. Whitcomb, Col. Ralph Zwicker, Capt. John Lansing Callan, USNR, Capt. Floyd F. Ferris, USN, Lieut. Col. James O. Boswell, Lieut Col. Randolph D. Dickens, Lieut. Col. Alfred E. Graham, Lieut. Col. Richard McKee, Lieut. Col. Richard Weaver and Lieut. Sidney S. Alderman.

Wives of the men were also present.

Capt. Floyd Ferris was accompanied by Mrs. Ferris, in a bright summer print gown, and their daughter, Alwilda. Mrs. Hoge was in all white, topping her frock with a wide-brimmed hat covered with white roses. Captain Callan brought along his niece, pretty Elizabeth Callan, brown eyed and brown haired, and her green and white print frock was in effective contrast to her summer tan. Captain Callan was United States Attache with the Czechoslovak Government in London.

Harris & Ewing

Capt. John Lansing Callan, USNR, awarded the Medal of Merit, brought along his niece, Miss Elizabeth Callan, for the ceremony and reception which followed.

Harris & Ewing

Capt. Prince Edward Lobkowicz proudly displays his decoration from the Czechoslovak government, received yesterday at a ceremony at the embassy. At right is Miss Alwilda Ferris, whose father, Capt. Floyd Ferris, USN, was awarded the Medal of Merit, and at left, Mme. Hajsman, wife of Major Jan Halsman, Assistant Military and Air Attache of the Czechosolvak Embassy

Greek Foreign Minister Honored at Luncheon

THE Foreign Minister of Greece, Constantine Tsaldaris, was honored yesterday at a luncheon given at the Greek Embassy at 1:30 o'clock. The Ambassador Vasilis Dendramis, was host.

Guests at the stag affair were Senator Owen Brewster, Assistant Secretary of State, Norman Armour; Assistant Secretary of State for Economic Affairs, William Thorp; Dwight Griswold, head of the American Mission for Greek Aid; Stanley Woodward, Loy Henderson; Maj. Gen. Harry W. Vaughn; Rear Admiral to the President; Rear Admiral James H. Foskett, Naval Aide to the President; Paul Eonomou-Gouras, Counselor of the embassy, and Alexis S. Liatis, First Secretary of the embassy.

French to Present FDR Decoration To Mrs. Roosevelt

Mrs. Eleanor Roosevelt will accept the medaille militaire, posthumously awarded to President Roosevelt, from the French Ambassador, Henri Bonnet, on Monday afternoon at 4:45 o'clock. The ceremony will take place at the French Embassy, followed by a reception.

The decoration is the highest French military medal. It is awarded as an expression of "the French people's grateful feelings for the man who took a decisive part in the United Nations' victory and in the liberation of France."

Close colleagues of the late President, including Cabinet members, Supreme Court justices and Army and Navy officials have been invited to attend.

Diplomatic Corps Turns Out En Masse for Sayan Dinner

A DISTINGUISHED group of diplomats and officials and their wives attended a dinner last evening given in honor of the visiting Peruvian Secretary of State, Enrique Garcia Sayan. The hosts were the Ambassador of Peru and Senora de Prado.

Guests were received at 8 o'clock in the ballroom of the Mayflower Hotel, and dinner was at 8:45 in the East Room. Dr. Sayan was seated at the center of a large horseshoe table, with Mme. Martins, wife of the Dean of the Diplomatic Corps, on his right, and Mrs. Arthur H. Vandenberg, wife of the President Pro Tempore of the Senate, on his left.

Several diplomats and their wives met each other for the first time. The new Ambassador of Venezuela and Senora de Carnevali were there, and the new Ambassador from Chile and Senora de Nieto del Rio. Others in the glittering company were the Ambassador of France and Mme. Bonnet, the Ambassador of Cuba and Senora de Belt, the Ambassador of China and Mme. Koo, and the Ambassador of Canada and Mrs. Wrong.

The Ambassador of the Argentine was there with Senora de Ivanissevich, and the Ambassador of Belgium, Baron Silvercruyz, also the Ambassador of Honduras and Senora de Caceres, the Ambassador of Costa Rica and Senora de Gutierrez, the Ambassador of Italy, Alberto Tarchiani, the Ambassador of El Salvador and Senora de Castro, the Ambassador of Bolivia and Senora de Martinez Vargas, the Ambassador of Colombia and Senora de Restrepo-Jaramille and many others. More than 100 guests were invited.

American officials included Assistant Secretary of State Norman Armour, Assistant Secretary of State for Economic Affairs Willard Thorp, Stanley Woodward, Prentice Cooper, United States Ambassador to Peru; and Ellis O. Briggs, United States Ambassador to Uruguay.

Earlier in the day a luncheon was given in honor of Dr. Sayan by the Inter-American Bar Association. Held at the University Club, the affair was attended by a large group of lawyers.

Nan Richard's
TOWN & COUNTRY CLOTHES

SALE
50%
REDUCTIONS

• EVENING GOWNS •
• DRESSES •
COTTONS
CREPES
LINENS
SHEERS
• SPORTS WEAR •
BATHING SUITS
BEACH ROBES
SLACKS
• BLOUSES •

8650 COLESVILLE ROAD, SILVER SPRING
Open Evenings til 9:00 P.M.
DRESSES . . . BLOUSES . . . SUITS . . . MILLINERY

Zirkin
821 Fourteenth Street

Inspired by Dior of Paris . . .
Beguilingly Feminine

MID-SEASON BLACK

Fashion News for fall '47 . . . Christian Dior's inverted flower cup silhouette interpreted in a mid-season dress that makes you a dream of exquisite femininity. Rounded shoulders . . . exaggerated hipline . . . in black rayon crepe with faille peplum and collar trim to whirl you into an exciting fall. Misses' sizes.

DRESSES, SECOND FLOOR 29.95

Closed Every Saturday Through August 23rd

Today—Summer-timely

Brunch Coat Event!

Jelleff's
Washington 6, D. C.

Cool, casual, easy-to-slip into . . . these little summer coat dresses that you can wear almost anywhere under the summer sun. They pack, they launder, they iron just like that . . . without fuss or bother. You'll want several, saving practically $3.00 on each one!

Regularly $7.95 $5.

for the Beach

This bright, white brunch coat goes out under the sun, serves equally well as a boardwalk stroller. Sizes 12 to 20. $5

for coffee

Candy striped cotton seersucker brunch coat to sweeten your coffee hour, brighten your day! Red and white or blue and white stripes. Sizes 12 to 20. $5

for Relaxing

It's practically an invitation to a hammock snooze with its elasticized waistband and deep cut sleeves. Rayon and cotton mixture in Aqua, Melon, Yellow or Black. Sizes 12 to 20. $5

for Shopping

For marketing, for right up until you dress for dinner, this brunch coat in navy, brown, or white cotton twill with the gay Roman striped elasticized inset waistband. Sizes 12 to 20. $5

Jelleff's—Negligee Shop
Fifth Floor

Underwood & Underwood

Married June 12 in Calvary Baptist Church, Mrs. Ray Spencer is the former Miss Freda Hargrove, daughter of Ernest Clyde Hargrove, Conway, Ark., and the late Mrs. Hargrove

Jean Martin, Leroy Insley Are Married

In the Church of the Nazarene on July 5, Miss Jean Martin, daughter of Mr. and Mrs. Robert Raymond Martin, this city, became the bride of Leroy F. Insley, son of Mr. and Mrs. Raymond G. Insley, Hyattsville, Md. The Rev. Ernest Gross officiated.

Given in marriage by her father, the bride wore a gown of white satin and net with veil falling from a pearl tiara and carried white roses and liles of the valley.

Miss Billie Neitz attended the bride as maid of honor, wearing yellow satin. Miss Peggy Taylor, bridesmaid, was in blue satin. Both carried summer flowers. Alvin Insley acted as best man and ushers were Charles Ogle, Lindsey Herd, Mack Cullen and Harold Rohrback.

Following the ceremony, Mr. and Mrs. Insley left for a honeymoon at Ocean City, Md.

Steve Zweig

MRS. LEROY F. INSLEY
. . . Wore satin and net

Miss Bishop Is Bride of Lieut. Neiman

Of interest to Washington was the wedding yesterday of Miss Elizabeth Helen Bishop and Lieut. (j.g.) Jack Neiman, jr., USN, which took place in Gatlinburg, Tenn. The bride is the daughter of Mr. and Mrs. Harold E. Bishop of Washington. Lieutenant Neiman's parents are Mr. and Mrs. N. H. Neiman of Gatlinburg.

The ceremony was held at the home of Miss Evelyn Bishop, aunt of the bride, with the Rev. Walter A. Mueller officiating.

Mr. Bishop gave his daughter in marriage. She wore a gown of white Venise lace cut on princess lines, with a finger-tip veil of illusion held by two yearl clips. A single white orchid was fastened to her white prayer book.

Mrs. Robert Brawley, sister of the bridegroom, was matron of honor, wearing a turquoise lace gown. She carried a Colonial bouquet of daisies and talisman roses. T. H. P. Kesterson of Pasadena, Calif., was best man.

MRS. JACK NEIMAN, Jr.
. . . Officer's bride

Return From Cruise

Maj. and Mrs. William R. Ray and their two children, Sally and Carol, have returned from a four-week cruise on their sailboat, the Gremlin. On their trip they sailed up and down Chesapeake Bay, ending at Annapolis. They entertained 60 members of the Annapolis Sailing Club at a buffet super at Dakeacres, home of Mrs. Ray's parents on Broad Creek, Md., the guests arriving aboard their sailboats.

Miss Chautemps To Be Wed July 17

Miss Gisele Chautemps and Dr. Thornton Tayloe Perry III, will be married July 17 in Charleston, W. Va. The marriage ceremony will take place in the home of the bridegroom's great-uncle, Thornton Tayloe Perry.

The couple decided on Charleston instead of Washington, in order that Dr. Perry's great-uncle and grandmother might be able to attend. The bride-elect is the daughter of former Premier of France and Mme. Camille Chautemps. Her family will go to Charleston for the ceremony.

In Atlantic City

Mrs. William F. Sigmund and her two young children are spending the summer in Ventnor, N. J., where they have a cottage. Mr. Sigmund joins them there for weekends.

OUTSTANDING Reductions

Our July Sale has been planned to offer unusual values . . . note the items in each department and save on reductions. Original prices mean the first price at which this merchandise was marked in our store. On many of the items listed, intermediate markdowns have been taken. Not all sizes or colors in any one group.

ALL SALES FINAL **NO APPROVALS**

THIRD FLOOR

COATS

Originally	NOW
$49.95 to $69.95	$25
$75 to $85	$35
$110 to $118	$45
$125 to $139.95	$55
$149.95 to $169.95	$65
$179.95 to $250	$75

DRESSES

Originally	NOW
$35 to $49.95	$29.95
$55 to $69.95	$39.95
$79.95 and $85	$49.95
$95 to $125	$65
$135 to $149.95	$75
$159.95 to $179.95	$95
$189.95 to $225	$115

SUITS

Originally	NOW
$85 to $110	$55
$135 to $149.95	$75
$159.95 to $179.95	$95
$185 to $225	$125

MILLINERY

A GROUP OF STRAW HATS IN OUR THIRD FLOOR MILLINERY DEPARTMENT GREATLY REDUCED

FOURTH FLOOR
MISSES' DEPARTMENT

DRESSES

Originally	NOW
$19.95 and $22.95	$15
$25 and $29.95	$20
$35 and $39.95	$25
$45 and $49.95	$35
$55 and $59.95	$45
$69.95 and $75	$50

SUITS

Originally	NOW
$49.95 to $98.50	$35 to $55

THERE ARE ALSO A LIMITED NUMBER OF REDUCTIONS IN OUR MATERNITY SHOP

GREENBRIER SPORTS SHOP

DRESSES

Originally	NOW
$16.95 and $17.95	$11
$25	$15
$29.95	$19
$35 and $39.95	$21
$45 to $135	$31 to $65

COATS

Originally	NOW
$69.95 to $89.95	$41 to $51

SKIRTS

Originally	NOW
$10.95 to $19.95	$7 to $13

A SMALL GROUP OF WOOL SUITS AND KNIT SUITS GREATLY REDUCED

ALSO A LIMITED NUMBER OF PLAY SUITS, SUN DRESSES, SLACK SUITS AND BATHING SUITS GREATLY REDUCED FOR IMMEDIATE CLEARANCE.

SIXTH FLOOR

DEBUTANTE DRESSES

Originally	NOW
$12.95 and $14.95	$8
$16.95 to $19.95	$10
$22.95 to $29.95	$17
$35 and $39.95	$24

DEBUTANTE COATS

Originally	NOW
$39.95 to $55	$20
$49.95 to $79	$30
$69.95 to $75	$40

DEBUTANTE HATS

A NUMBER OF HATS IN OUR DEBUTANTE MILLINERY SHOP ARE GREATLY REDUCED

TEEN AND GIRLS' SHOP

DRESSES

Originally	NOW
$5.95 to $9.95	$4
$10.95 to $16.95	$5
$9.95 to $25	$6.95

SKIRTS

Originally	NOW
$5.95 to $7.95	$2.95
$5.95 to $9.95	$3.95

SUITS

Originally	NOW
$22.95 to $25	$10

SWEATERS

Originally	NOW
$3.95 to $5.95	$1.95
$4.95 to $7.95	$2.50
$8.95 to $12.95	$4

SHORTS

Originally	NOW
$3.95	$2.50

A NUMBER OF OTHER ITEMS REDUCED

Julius Garfinckel & Co.
F Street *at* Fourteenth (4)

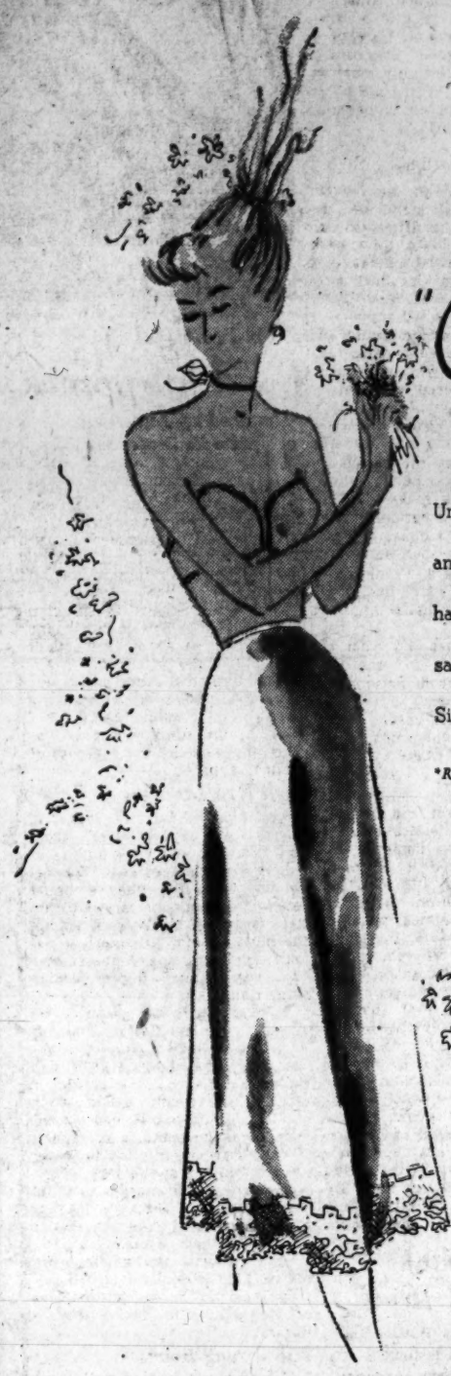

"Mondaine"

LONGER LENGTH

Under your low-cut cottons . . . under any summer dress, wear this dainty lacy half slip. Shimmering, Bur-Mil* rayon satin tailored in a new long length. Sizes 32 to 38 in white only $7.95.

*Reg. U. S. Pat. Off.

Lingerie, Fifth Floor

Julius Garfinckel & Co.
F Street *at* Fourteenth (4)
Also at Spring Valley Shop, Massachusetts Avenue at 49th

Tailored Traveler

The perfect travel suit . . . impeccably tailored in grey "Labtex" rayon . . . lightweight and wonderful for summer and early fall. A "J. D. Miss" design. $35.

Misses' Suits
Fourth Floor

Julius Garfinckel & Co.
F Street at Fourteenth (4)
Also at Spring Valley Shop, Massachusetts Avenue at 49th

On the National Club Front

Miss Scurlock Is Federation's Youth Convention Director

By Genevieve Reynolds

For the first time in its history, the General Federation of Womens Clubs will have a paid, professional worker to head a department. She is Miss Stella Scurlock, former Children's Bureau welfare worker here who will direct the organization's youth conservation department. Mrs. J. L. Blair Buck, new federation head, announced the appointment yesterday at a press conference held at 1734 N st. nw.

At the same time she revealed that two District women will have charge of the federation's legislation department. Mrs. Leslie B. Wright of 4620 30th st. nw., will serve as chairman, and Mrs. Harvey W. Wiley of 2345 Ashmead pl., retiring legislation chairman, will remain in the department as consultant.

Cites Long Need

In discussing the appointment of Miss Scurlock, Mrs. Buck said: "We feel that we have reached the point where we need a professional setup. No volunteer could give her full time to the job. Our director will have a full-time secretary and will be available to travel and aid State federation's youth conservation programs."

Miss Scurlock succeeds Judge Anna Kross of New York City, who will continue in the department as a consultant. In fact, the two are mapping out programs in a New York conference this week.

Mrs. Buck pointed out that the federation's chief efforts will be directed toward youth conservation and international relations during her three-year administration. "All our programs will be channeled in this direction," she explained. "We feel that it is important to strengthen democracy at home through better health, recreation and welfare projects."

In line with her policy of stressing international relations, she said that the American citizenship department had dropped American from its title in order to broaden its scope. "We have always emphasized national good citizenship," she explained. "Not only must we be good citizens of the USA but we must be prepared to be good citizens of the world."

Reversal Explained

A post mortem on the federation's reversal of stand on the Stratton-Bill at the fifty-sixth annual conclave held in New York City recently, showed a barrage of pro and con letters, Mrs. Buck said.

The federation first by an overwhelming vote rejected support of the Stratton bill which would admit 400,000 displaced persons into the United States within the next four years on unused immigration quotas. A second vote, two days later, by the delegates indorsed the resolution.

When asked why the switch on the resolution, Mrs. Buck replied: "Our women were looking at the bill from purely a national viewpoint in terms of a housing shortage. Then three speakers—Vera Micheles Dean, Mrs. Franklin D. Roosevelt and Pearl Buck—explained the international implications of the bill.

"Our women then did what all women will have to do," she continued—"change from national to international thinking if we are going to have world peace. After hearing the talks, the uninstructed delegates changed their vote."

Other Chairmen

Other department and committee chairmen include Mrs. Frank J. Pratt, jr., American home department; Mrs. Mildred R. Hermann of Juneau, Alaska, and Mrs. Rex Seeber of Houghton, Mich., co-chairmen of consumer responsibility division; Mrs. T. C. Carroll of Shepherdsville, Ky., who is dean of department chairmen, will head the citizenship department.

Still others are Mrs. Theodore S. Chapman of Jerseyville, Ill., education department chairman; Mrs. John M. Pierce of Springfield, Vt., fine arts department chairman; Mrs. Ambrose Diehl of New York, retiring president of the United States Council of Women, international relations department chairman, with Mrs. William Dick Sporborg as consultant; Mrs. Stephen J. Francisco of Little Falls, N. J., public welfare department.

On the Capital Party Front . . .

REAR ADMIRAL and Mrs. J. Cary Jones who are leaving shortly for the admiral's new post at Great Lakes station, were the guests in whose honor Capt. and Mrs. Victor Barringer entertained a small company of guests at dinner last evening at the Army and Navy Club.

Parties Honor Miss Linkins, Fiance

The marriage of Miss Nancy Linkins and Robert Kaemmerer will take place Saturday afternoon. A crowded schedule of parties is keeping members of the wedding party and out-of-town guests busy to the last minute.

A dinner was given Tuesday by Mrs. Richard Kimbell, and Wednesday Charles Humphreys, the best man, was host at a party. Today Miss Patricia Bastian will give a cocktail party for Miss Linkins and Mr. Kaemmerer, and tomorrow there will be a breakfast for the bridesmaids, at the home of Miss Martha Colle.

Friday evening after rehearsal a dinner party will be given at the home of the bridegroom. Saturday, before the wedding, bridesmaids and out-of-town guests will be luncheon guests of Mrs. Lila McLaughlin.

Miss McGuire Feted At Dinner Dance

COMDR. and Mrs. William George McGuire entertained at a dinner-dance at the Shoreham terrace last evening for their niece, Miss Mildred Mary McGuire, who was recently graduated with honors from Mount St. Joseph's Academy, Chestnut Hill, Philadelphia.

Miss McGuire is the daughter of Chester J. McGuire, one-time special assistant to the Attorney General, and Mrs. McGuire. She plans to enter Trinity College in the fall.

Guests at the fete numbered 14.

Miss Maybank To Become Bride

Senator and Mrs. Burnet Rhett Maybank of Charleston, S. C., and Washington, have announced the engagement of their daughter, Miss Roberta Macon Maybank, to George Drummon Paul, son of Mr. and Mrs. J. Robert Paul of Charleston.

The announcement was made Sunday afternoon at a party given at the Maybank's summer home, Pine Point, Flat Rock, N. C.

Miss Maybank was graduated from Mount Vernon Seminary, Washington, and from Radcliffe College, Cambridge, Mass. She made her debut at the St. Cecilia ball in Charleston last season.

Mr. Paul is a graduate of Presbyterian College, Clinton, S. C. At present he is a partner in Colonial Motors, Inc. He is a member of the Country Club of Charleston and the Carolina Yacht Club.

Harris & Ewing

Mrs. Emmet O'Neal, wife of the new United States Ambassador to the Philippines, and daughters, Mary, left, and Lydia, will accompany Ambassador O'Neal when he sails next month for his new post in Manila.

O'Neals Busy Packing Up For Philippines

By Bessie Hackett

OTHER women may be eagerly scanning fall fashion forecasts, but Mrs. Emmet O'Neal and her two pretty blond daughters, Lydia and Mary, are more interested than ever in summer clothes. They're stocking up on cottons, sandals, and play togs to last at least a year or two.

For, when their Washington friends begin to shiver and trudge through the snows of Connecticut ave., the family of the newly appointed United States Ambassador to the Philippines will be strolling under coconut palms, going for a swim in the sun-kissed blue Pacific, and wearing the sheerest of summer apparel.

Both Popular Here

Although the date isn't definite, the O'Neals expect to sail from San Francisco about the middle of August on the President Monroe. In the meantime, they're being feted at a round of farewell parties, for the O'Neals were among the most popular of congressional families during the Ambassador's 12 years as Representative from Kentucky.

Both the girls are graduates of Holton Arms and Vassar, "but our education is just beginning," they declare. The daughters of the Ambassador have no intention of leading a butterfly existence in Manila. Lydia paints, has a preference for portraits, and expects to keep a record in oils and water color of much that she sees. Mary, who took special courses in child study, is toying with the idea of a nursery school, and also hopes to practice her Spanish.

The trip will call a temporary halt to Mrs. O'Neal's hobby of collecting old law books and histories of Kentucky for her husband's library.

The Wrong Books

"Perhaps it's just as well," she sighs ruefully, recalling the time she attended an auction and bought, sight unseen, a case of books she believed would untie many a legal knot. On Christmas morning, Mr. O'Neal eagerly tore the boards off his "surprise"—and found himself owner of a veterinarian's library. No longer does his wife buy "sight unseen."

Although her family has been her career, Mrs. O'Neal was an active worker on war bond committees and with the Red Cross and USO during the war and expects to find much to keep her busy in the war-devastated country to which she is going. And when her reputation for Kentucky charm, fried chicken and corn bread gets around, the O'Neal residence will probably become a mecca for homesick Southerners.

Zontas Hear Convention Proposals

Mrs. Dorothy Scates presented two proposals made at the Zonta International 1947 Convention last month at Mackinac Island, Mich., to the Washington Zonta Club at its luncheon meeting yesterday in Dodge Hotel.

President of the local club and delegate to the convention, Mrs. Scates submitted the proposals that each Zonta club contribute $10 annually to a scholarship fund for Guam teachers for study in America and that each club member give $1 to the Marion de Forest Organization Fund in order that it reach its goal.

Clearance

SPRING AND SUMMER SHOES

We have greatly reduced spring and summer shoes, including styles in black patent, black gabardine, white suede, and brown and white combinations. Not all sizes or colors in any one style.

ALL SALES FINAL — NO APPROVALS

Originally	NOW
$8.75 to $9.75	$6.85
$11.75 to $13.75	$8.85

Debutante Shoes, Sixth Floor

Julius Garfinckel & Co.
F Street at Fourteenth (4)

RALEIGH HABERDASHER

Bare legs are out of fashion

now that NYLONS are back

Haines' clear, sheer

"American Beauty"
SEAMLESS NYLONS

These are the nylons that give a bare leg look with the added flattery that only "covered" legs can have. They're perfectly proportioned at the foot, calf and thigh. Clear, sheer beauty in a blush shade, sizes 8½ to 11.

400 needle, 20 denier,	$1.50
400 needle, 30 denier,	$1.35

AIR-COOLED Raleigh HABERDASHER
1310 F STREET

STORE CLOSED EVERY SATURDAY THROUGH AUGUST 23rd

Brooks Open Monday Through Friday—Closed Saturdays All Summer

Brooks
1109 G STREET N.W.

fashion flash!
fringe for new hip interest
16.95

Hipline interest features fringe! **Our Duplex Sanchilla rayon crepe dress** is wonderful for town or vacation wear, and will keep on being your favorite choice straight thru fall! Another fashion-note is echoed in the new, mid-calf length skirt; 12 to 20.

Fashion Colony, Third Floor

value! suit-dress of frosty cool rayon shantung
7.95

Cool as a summer breeze! You'll love our two-piece tailored dress of lightweight rayon shantung. Notice the waist-tugging jacket, belted across the back; the long, graceful lines of the skirt. City-black, blue or aqua. Sizes 12 to 18.

Summer Colony, Second Floor

sale! reg. 5.95 glazed chintz brunchcoats
3.99

Our adorable little "Wayne-Maid" brunchcoat keeps you comfortable at home, in the garden, and on the beach! Gay with saucy ruffles, deep pockets and V-sunback! Washable "Everglaze" cotton chintz. Full-length cotton housecoats included in the sale. Sizes 12 to 20.

Robes, Third Floor

Brooks Branch Store, 3411 Connecticut Ave.

Do Your Sunning Wisely

THIS up-to-the-minute miss (left) is using the latest in suntan lotions—an insect-repellent mixture which lessens the hazards and annoyances of mosquito bites. Preparations such as these are nonsticky and add to the pleasure of your beach lounging

HAIR and scalp suffer from sunburn just as much as the skin does, leaving after-effects it sometimes takes a whole season to repair. New sun cover hair lotion is a safeguard to keep hair from overdrying. It is a lotion to be applied in a thin film before and after exposure to the sun

EYES and the skin around them take a special beating from the glare of the summer sun. To combat sun-squint wrinkles, apply a cream to eyelids — lightly enough to pass as part of a daily makeup

Parents Handicap Child With Fear

By Myrtle Meyer Eldred

You cannot develop courage in a child by burdening him with fears. Yet parents, in the interest of safety, tend to reiterate the dangers, warn and caution the child until he is afraid to draw a long breath for fear of what will happen to him.

To be courageous a child must have confidence in his environment. He cannot be fearful that the moment he ventures out on his own or attempts some new act that the outcome will be disastrous, or he will always want to huddle close to some protector.

When he is told that if he doesn't go to sleep he won't be healthy when he grows up, he carries a terrific load of anxiety to bed with him. Then if he isn't sleepy and cries, his mother complains, "Why should he be afraid of the dark, no one has ever said one word about the dark to him?"

The fear is inside of the child, the dark is only a fine hatching ground for it. He doesn't want to be alone with his fears, so he cries for his mother or for a light, and she berates him for his cowardice.

Threats are productive of fears; they are intended to be so, but the threatening parent does not always foresee all the results she may get. She thinks of her threats as sensible warnings; the child sees them as the inevitable result of his acts.

Mothers will say, "Now be careful when you skate, because if you fall down you might break your ankle." The child is so paralyzed by his cautiousness that he cannot learn to skate. Yet he might skate for years or forever without breaking an ankle. Why handicap him with such a fear?

To install caution of water, the parent pounds home the dangers of drowning. Then the child in the water, wanting to learn to swim, is so breathless and tense with fear that he is actually imperiled when the water flows over him. His danger is far greater than if he had some boldness and some caution.

One could go on and on. The parent builds into the child the feeling for the ultimate dangers of which any act is possessed and then sends him forth accompanied by these strangling fears.

Life is a poor thing lived on that level and parents are criminal who, to save themselves worry, load the child with such fears that he is incapable of meeting any new situation without apprehension about the result.

UVCW Members Will Hold Joint Party

It will be an evening of fun and frolic with games galore for members of the sons and daughters, Union Veterans of the Civil War, Saturday, 8 p. m., at the home of Mrs. May Parker, 1353 Girard st. nw. The affair was planned by Ludwig E. Manoly, commander of Cushing Camp No. 30, SUVCW, and Mrs. Cora Manoly, department president of the ladies' auxiliary of the organization.

Stars 'Pool' Charms To Get Slim in Swim

By Ida Jean Kain

IN HOLLYWOOD, a swimming pool right in your own backyard, is a sign of success. But girls, that's not the main reason the top bracket stars have them. They sink all that money into pools because swimming is beautifully slimming and makes for million dollar figures.

And those bathing beauties really swim. Take Barbara Stanwyck, for example; she swims every day. Barbara is one movie star who readily admits that she is not the least bit athletic or exercise-minded. She wouldn't take calisthenics on a bet! But she rarely misses her daily swim. And she keeps a neat 25-inch waistline, as you can see in her new picture, "The Other Love."

While she is working she can't take time out during the day to swim. But she dives in and swims the length of the pool four or five times before dinner. No matter how tired she is, a swim takes out the kinks, and helps her to feel refreshed and relaxed. And it's the perfect exercise. You need not worry about sprouting knotty muscles, Barbara reassures, for swimming pulls the muscles out long and smooth . . . that's why it's so streamlining.

Has Many Virtues

OF COURSE, you and I don't have a swimming pool in our backyards . . . maybe not even a backyard. And it isn't exactly handy to jump in the pool before dinner. But three swims a week can do so much toward well being that it's worthwhile to make the effort. It's the one exercise I know that can keep the working girl from bogging down in the heat.

The water affords just enough resistance to make every stroke count toward streamlining. It slims the waist, straightens posture, strengthens weak backs, relaxes tense shoulders . . . it's wonderful! Besides all that, it takes off fat where you're bumpy and adds curves where curves should be. It cools you off and tones you up at the same time.

Any Style Will Do

IT DOESN'T MATTER particularly what stroke is used, or whether or not you're a good swimmer. It's all exercise, and fun. The backstroke corrects rounded shoulders, beautifies upper arms and puts curves across the collar bones. The breast stroke is a bit old-fashioned, but there is nothing old-fashioned about the lovely curves it builds. The crawl is for speed.

So girls, even though it's a bit of a nuisance, what with the hair problem and all, swim three times a week this summer . . . or every day if you can. It will help you to sleep in spite of the heat and, by toning the muscles, keep your figure and your spirits from going into a summer slump.

Sun Brimmer

AP Newsfeatures

GLAMOR CAP . . . Hinged to the cloth visor of this new sun cap is a polaroid shield. Snap it down to guard against direct and reflected glare for casual outdoor wear. Flip it up on cloudy days. In red, blue, white and tan

Bank Women Slate Annual Conclave

The Association of Bank Women wil hold its twenty-fifth anual convention, September 26-28, at the Claridge Hotel in Atlantic City, N. J., according to an announcement by Miss Willa Riley, assistant vice president of the Florida National Bank of Jacksonville, Fla., and president of the national association. Mrs. Nancye Blackwell Staub of Morristown, N. J., has been named convention chairman.

The A. B. W. was organized in 1921 by a small group of women bank officers in New York City. It is the only organization of women bank executives in the country and now has a national membership of 765. Its first annual meeting was also held in Atlantic City September, 1923.

Designers Draw Bead on Birds for New Color

When the birds fly south this autumn, they will leave behind their brilliance in the new fall colors.

One fabric company has chosen its whole gamut of color tones from bird plumage. The bird tones are figuring prominently in the collections of such leading designers as Nettie Rosenstein, Adrian, Herbert Sondheim, Ben Reig and Pattullo and are also available to women who design their own clothes or make them from patterns at home.

Scarlet Macaw, Tanager, Blue Bird, Jacamar, Lorikeet, Dove and Wood Wren are some of the names given to more than 30 bird tones ranging from a flamboyant orange-red to soft gray and deep warm brown.

Important fabric news, too, is the fact that the lovely textures of cloque and woven jacquards are back in the fashion world after an absence of several years. The new cloque crepes are crisp in texture and beautifully brilliant. A material that won comment at the recent International Textiles Exhibition was a sensational black and gold lame with jacquard woven Napoleonic medallions.

Plain woven rayons and silks are wonderfully pliant for easy draping, an important fabric requirement for 1947. Top favorites with many designers for the smoothly draped lines of the new cocktail and dinner dresses are Cri-Cri, a finely ridged rayon and Cheri, a dull finish mossy crepe.

EMILY fifth avenue
The Career Girls' Store
GREAT SALE
OF SUMMER FASHIONS
DRESSES
$11.90 formerly 16.95 to $25
$14.90 formerly 22.95 to 29.95
COATS-SUITS
$24.90 formerly 29.95 to 49.95
$29.90 formerly $35 to $75
ALL SALES FINAL!
1308 F. STREET N.W.
NEW YORK • WASHINGTON • HARRISBURG

Air Cooled . . . Shop Monday thru Friday . . . Closed Saturdays
The Mediterranean Philipsborn
11th Street Between F & G
SALE of reg. 10.98
Two Piece PLAYSUITS
$3.99
• Cool, glamorous polka dot midriff
• Gabardine shorts with sash
White shorts with brightly colored polka dot midriff top, for under-the-sun-activities. In sizes 10 to 18.
Shorts, Shortalls
Reg. $2 to $3.98 99c
Rayon gabardine, sharkskin, cotton luana cloth, rayon faille. Pleated and boy shorts. Assorted colors. Sizes 10 to 18.
Long Sleeve Print BEACH SHIRTS
Reg. $2.29 99c
Cotton print. Small, medium, large.
BATHING CAPS, Reg. 59c 19c
SUN & SURF SHOP
Street Floor

GRAPE & CO.
JEWELERS
1105 CONNECTICUT AVE.
PHONE • NATIONAL 6661

BEST & CO.
SEND FOR OUR CHILDREN'S FALL CATALOGUE
Rayon Sheer
*Young Cosmopolitans find this dress cool, inexpensive and vastly becoming. It's of sheer rayon with a flattering low neckline, practically no sleeves, and a gracefully full skirt. Brown or black birds printed on a white ground, with a solid color sash to tie any way you choose.
Sizes 9 to 15 . . . . . 12.95
BEST & CO.
4433 Connecticut Avenue, N. W. 8
Emerson 7700
BUS STOP AT THE DOOR
* Reg. U. S. Pat. Off.

RUGS Shampooed
Hard-back type 4c per square ft.
Soft-back type 6c per square ft.
STORED for less than 1c per day
Dial RAndolph 8000
ARCADE-SUNSHINE
"Complete Cleansing"

DE LUCA'S FELEGANTI TED SAVAL CRICKETTS
Removal Sale!
William Allen Shoes
Black or Brown Suede
Red, Black or Brown Calf
All White
Brown and White
All sizes, but not in every type.
ALL SALES FINAL
NO APPROVALS
We're moving down the Avenue into the Longfellow Building, Connecticut Ave. at M St. But prior to that, we offer you our exclusive collection of famous William Allen Shoes at unprecedented savings!
Shoes Formerly Priced 16.95 to 49.95
Reduced to
9.95 12.95
19.95
STORE OPEN ALL DAY SATURDAY
William Allen
1215 Connecticut Avenue

. . . in the Ladies Shop . . .
SPECIAL PURCHASE AND SALE...
7.95 to 14.95 NEW
SWIM SUITS
5.85
Rayon Satin Lastex
Cotton Pique Lastex
Rayon Failles
Imported Printed Linen
One-piece styles
Two-piece styles
Classic and maillot types; dressmaker suits with skirts all round. Hand-painted Suits. White, black and colors. Sizes 32 to 40.
The Young Men's Shop
35th Year at 1319 F Street

Mary Haworth's Mail

Woman, 46, Discusses Her Phobic Jealousy With Psychiatrist, Who Exposes Childhood Source, But Still She Can't Conquer Fear

DEAR MARY HAWORTH: I am 46; my husband is 58; and there aren't many men as fine and decent. We both were married before. Our mates are dead. His wife was a very nice woman and they were happily married.

I had one of the best husbands a woman could ask for, but our marriage was miserable due to my insane jealousy, and now I'm starting the same thing over in this marriage. I suffer agony and I'd give anything if someone could help me.

In our living room we have an enlarged picture of his first wife. I notice he often looks at it and when his face gets sad I could scream and tear things; but so far I've kept these feelings under control and he hasn't the slightest inkling of my jealousy. I speak of her in the highest terms and encourage him to talk of her.

I even made a beautiful wreath for her grave and accompanied him to place it there, although I didn't want to. Then when I saw tears in his eyes I died a thousand deaths, but I never let on. He says he cares more for me than he ever did for her, and he shows every day that he loves me devotedly; but how long can I hide my jealousy?

Why Does Husband Eye Other Women?

WHEN he looks at another woman with admiration in his eyes I swear I'll pack up and leave; but I know how miserable I would be without him. Tell me this: If a man loves his wife, why does he look at other women? If a woman is attractive, my husband looks again and again. Is he comparing her to me? I'm very attractive for my age. If you can answer that question satisfactorily, it will do much to quell my jealousy.

I've been to a psychiatrist, who says my jealousy is the aftermath of my childhood. My mother left me when I was five years old. Thereafter when I saw other mothers making a fuss over their children I would go aside and cry and suffer because I had no mother to love me.

Then later I was sent to my mother, who had married again and had other children. When she caressed them a wild unreasoning jealousy would suffocate me and I have felt that way about the ones I love ever since. The psychiatrist says I am the only one who can help me; but I don't seem to make much headway. Please advise. F. D.

An Immature Pair Despite Their Age

DEAR F. D.: Although your husband is 58 and you 46, neither of you is psychologically mature. In fact, you're both pretty infantile; and like small children, exceedingly self-centered.

Great grief for the dead, as felt by mature persons, is stoic, passionless, self contained. There is no other way to bear its weight. Strong adults don't express grief; they absorb it.

Your husband's brimming eye at his first wife's grave refers to self pity, as he thinks how helpless, how lost he felt, when she was taken. So, too, does his long face as he studies her picture—which as a matter of common sense and good taste shouldn't be on display in your living room.

However, your frantic jealousy is largely responsible for all this incense-burning to the dear departed. In drawing him out to talk about her and filling the pauses with glowing praise, also in that maudlin extravaganza about the wreath, you aren't being "big," as you seem to think.

Actually, goaded by a complex of masochist urges, you are prying morbidly, slyly, relentlessly into the details of their relationship,—pressing to evoke a shadow play of reminiscent sentiments in him, in order to take the measure of your supposed rival. In a way, you are asking to be stabbed, even while turning a knife in him.

Wife's Shirking Effort to Grow

I'M NOT sure how much credence to give to your theory that your husband can't keep his eyes off attractive women, even though in love with you. As a self-confessed madly jealous wife, you might be imagining things, you know. Of course he may be an ogler. If so, I'd say it's due to his age and special temperament combined.

There are loads of men, old and young, who are calmly oblivious to the passing show of pretty women, after their allegiance is pledged to one. Usually these are mature integrated civilized fellows whose energies are addressed to a rounded repertory of social interests; who aren't fixated at a juvenile level of engrossment in sex and self.

Now, about you: As the psychiatrist says, only you can cure your jealousy. If you're not making headway, it's because you think the cure is to have gilt-edged assurance that you are loved blindly, exclusively, just as you are—by those you love. You are not working, studying, and praying of God to become really mature—a tower of strength in your own right, a do-er of good for its own sake: a woman made wise, compassionate and free of pettiness, thanks to a pattern of early experience which challenged her to learn, understand and grow. M. H.

Mary Haworth counsels through her column, not by mail or personal interview. Write her in care of The Post.

6 Extras WITH Jack & Jill DIAPER SERVICE

EXTRA—Scientific Washing Formula.
EXTRA—Washing with Purest Soap.
EXTRA—Thorough Rinsings in Fresh Soft Water
EXTRA—Fluff Drying for Smoothness.
EXTRA—Sterilamp Sterilization.
EXTRA—Recommended by Doctors and Nurses

You'll want your baby to have the EXTRA protection of these Jack & Jill Diaper Service Extras! Regular deliveries at economical cost.

Phone GLEBE 4141
SERVING WASHINGTON, MARYLAND & VIRGINIA

Susie Q

"Somehow your family doesn't make me feel welcome any more!"

Ask Anne

Your Questions On Homemaking

Will you please give me a recipe for making chicken tetrazzini? O. R. A.

A recipe for making 8 to 10 servings of this delicious macaroni dish follows: Cut the meat from the bones of a boiled chicken and shred it in strips. There should be between two and three cupsful of meat.

Meanwhile, cook until tender one half pound dry macaroni. Add to this one half pound of sauteed mushrooms. Saute them by cooking for four or five minutes in a tablespoon of buttter in a frying pan.

Make a sauce of three tablespoons butter or chicken fat, two tablespoons flour, two cups chicken broth, and seasonings. Remove from fire and add one cup heavy cream, heated, and two tablespoons sherry wine. Add half this sauce to the chicken and half to the macaroni and mushrooms. Place the macaroni in a greased baking dish. Make a hole in the center. Place the chicken in it. Sprinkle grated Parmesan cheese over top and bake in moderate oven until lightly browned.

If you wish, you may add one half cup blanched and shredded almonds to the chicken before mixing with the other ingredients.

I noticed in your column of July 1 a question as to how to keep a youngster entertained on a trip. Perhaps the method I used when traveling with my two active children might be helpful. It worked beautifully with them.

The day before we left on our trip, I paid a visit to the dime store and selected inexpensive toys, such as coloring books, little cars, paper dolls with tiny scissors (with blunt edges), blocks, and everything I saw that I thought would be of interest to them. As my children are a boy and girl, my field of toy selection was wide. I also bought paper and wrapping ribbon. Then I went to work and wrapped each thing separately and called them surprises.

After we started our trip and the excitement of going had subsided, we had our first surprise. The children themselves selected the surprise they wanted. When they tired of it, we had another surprise, and so it went until the trip was completed and the surprises finished.

My boy is now in the Marine Corps and my girl in high school, but they still talk about the "surprise trips" we used to have. H. H.

PETUNIA!

There's NOTHING like a muffin tin.

For baking small potatoes in!

Absolutely! You can put 'em in and take 'em out all at once . . . while the tin prevents grease from dripping into the oven.

No Shoulder Seam!

By Anne Adams

Dress for admiring eyes all day long! Pattern 4698 catches compliments at work or play. Easy—just see that diagram! Simple transfer for pocket-full o' posies included.

Pattern 4698 comes in sizes 12, 14, 16, 18, 20, 40. Size 16 takes 3⅛ yards 35-inch fabric.

Send 25 cents in coins for this pattern to The Washington Post 131 Pattern Department, 243 West 17th st., New York 11, N. Y. Print plainly size, name, address, style number.

Mrs. Creyke Names 20th Century Club Committee Heads

Mrs. Geoffrey Creyke, president of Twentieth Century Club, announces appointment of the following committee and section chairmen:

Mrs. Gilbert H. Grosvenor, program committee; Mrs. George F. Bowerman, membership committee; Mrs. Carl Fenning, finance committee; Mrs. Charles Carroll Haig, hospitality committee; Mrs. Francis M. Goodwin, press committee; Mrs. George M. Norris, printing committee; Mrs. E. G. Purvis, legislative committee; Mrs. William H. McGlauflin, ushers; Mrs. John Blake Gordon, Gallinger project; Mrs. Henry Rogers Pyne, art section; Mrs. Irving W. Ketchum, civics-education section; Mrs. Charles H. Squire, garden section; Mrs. Ernest A. Back, literature section; Mrs. Charles Thomas Watson, nature section, and Mrs. Harold N. Fowler, speech section.

NAUSEA caused by sudden changes when flying, relieved with MOTHERSILL'S AIRSICK REMEDY ...helps to control organs of balance, quiets the nerves. THE WORLD OVER

On the Capital Club Front

Herman G. Lauten will be installed president of the Curley Club at the regular meeting tonight at Scotts Hotel. Others taking the oath of office will include Miss Gertrude M. Connor, vice president; Miss Mildred E. Maier, recording secretary; Robert A. Mitchell, treasurer; Miss Christine Druffner, corresponding secretary; Edward F. Gallagher, sergeant at arms; and Richard Porter, advocate. Chairmen of the various committees, who will also serve on the executive committee, will be selected at this meeting.

The club also will hold an outing and picnic Sunday at Triton Beach, Md. James J. Corbett, chairman of the athletic committee, is in charge of arrangements.

Mrs. Ellsworth to Fete Delta Gamma Committee

Mrs. Harris Ellsworth, newly installed president of Washington Alumnae chapter, Delta Gamma International Collegiate Fraternity, will entertain the recently appointed committee women tonight at her home, 2135 Tunlaw rd. nw. Purpose of the informal party is to outline plans for the coming year.

Assisting on the executive board as committee heads will be Mrs. Arthur H. Vandenberg, with Mrs. Peter Edson, cochairman, social service committee; Mrs. E. Merle Russell, hospitality; Miss Amy-Karine Barstad, publicity; Mrs. H. L. Marchant, collegiate project; Miss Roberta Rule, attendance; Miss Mabel Dysinger, directory; Mrs. H. H. Beier, membership; Mrs. Ralph Bunn ,national project; Miss Marian Griffith, junior social; and Mrs. B. R. Tinninghast, telephone.

Mrs. Ellsworth also announces that braille playing cards have been distributed to Mount Alto Hospital for use of the blind patients by Mrs. Vandenberg and Mrs. Edson of the social service committee of Delta Gamma, through the American Red Cross. This project was financed by funds allocated from the national project committee. Plans will be made to comply with requests resulting from a canvassing conducted by Mrs. Vandenberg through the American Red Cross of the patients at Mount Alto and St. Elizabeths. Reading matter, victrola records, and miscellaneous items for the patients will be financed during the coming year by Delta Gamma.

Lansburgh's 7th, 8th and E Sts. Zone 4 NA. 9800

Take a Whiff of that Lovely Fragrance!
Take a Look at that 50% Saving!

DOROTHY GRAY'S

Elation Cologne

Regularly $2 $1

plus 20% Federal Tax

Dorothy Gray is noted for her fine toiletries—and especially delightful colognes like "Elation." If you're not already an "Elation" fan who'll welcome this reduced price—then this is your opportunity to discover its refreshing quality at a saving. This Summer-right cologne (8-ounce bottle) is so charmingly packaged it'll make an admirable addition to any vanity—and a perfect "thank you" for week-end hostesses.

LANSBURGH'S—Cosmetics—Street Floor

ENTIRE STORE COMFORTABLY AIR COOLED

SEE WALES BEFORE YOU DECORATE

Clouds of Organdy!

Extra sheer loveliness for your bedroom is this permanent finished organdy ensemble . . . with picot ruffle.

Spread $12.98
Curtains, pr. . $5.98
Skirt, lined . . $7.98
Sham $3.98

Wales 1219 G St. N.W.
DECORATORS

Mail and C.O.D. Orders

Cool White Poplin UNIFORMS

Beautifully made of cool, sanforized poplin. Easy to get in and out. Removable buttons. Stocks on hand for large quantity orders.

Sizes 12 to 44 3.99

Style No. 0402

FRANKLIN Uniform Co.
906 Eleventh Street N.W.
Just Above New York Ave.
Phone EXecutive 8200-8201
Open Daily 9 to 6, including Saturday

Another great Sealtest Flavor-of-the-Month!

Orange Pineapple Ice Cream

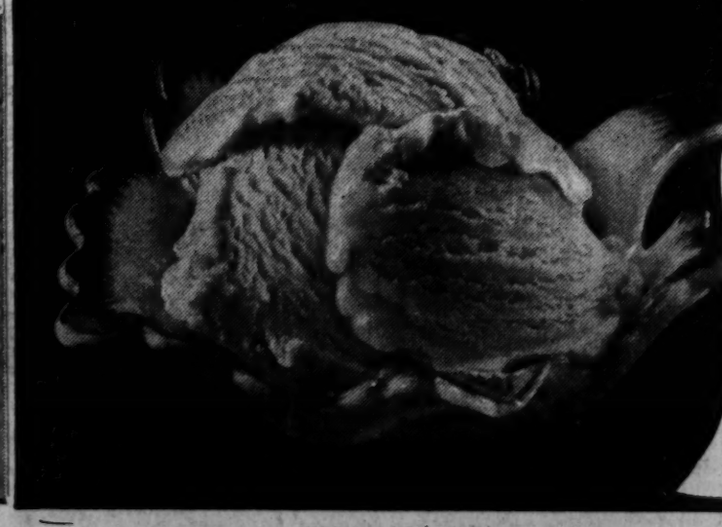

Two of nature's most cooling, refreshing fruits—skillfully blended and frozen into one gloriously delicious ice cream. That's our Sealtest Flavor-of-the-Month for July.

Enjoy it at home—and in tall, frosty sodas and fruit-laden sundaes at your Sealtest Dealer's fountain.

Southern Dairies
Sealtest ICE CREAM
THE MEASURE OF QUALITY
Tune in the Sealtest Village Store, Thursdays, 9:30 P.M., e.d.t., WRC

Did You Know That?

Hollywood.—Zachary Scott positively refuses to wear silk neckties, even when he gets 'em for Christmas!

The Nancy Carroll of 'Honey' Still the Ingenue at Olney

Well, sir, the girls and boys gathered out at the Olney for the opening of "Too Many Husbands," but when the curtain went up on Somerset Maugham's comedy they didn't believe it.

Nancy Carroll

Not the comedy, though they really weren't much trying to believe that simple charade. It's familiar and mildly amusing, but that wasn't what they'd exactly come to see.

Being human, they wanted to see Nancy Carroll, Nancy, dear little Nancy, they used to go to see in so many Paramount pictures in what they now fondly call "the good old days." Nancy of "Honey," Nancy of "The Dance of Life," Nancy of "Hot Saturday" and, yes, even of that perennial Edward Everett Horton will be bringing out to Olney, "Springtime for Henry."

And you know what they were thinking, those good folk whom life had rewarded with lines, crow's feet and silver hairs among the golden? How had life dealt with Nancy? How many chins would she have and would she lean on a cane?

They didn't know Nancy. She looked wonderful, curvy and cute, with peach-cream skin and sparkling blue eyes.

So, you girls who've just turned 40, take heart and get to work on yourselves! If your husband is letting his eyes rove toward some cute chick, let Nancy's bright example give you heart. How she manages to slap a decade off her corporeal self we know not. But she does it very nicely and it'll give you heart to see her.

The comedy is one of those things about a war widow who remarried her late husband's best friend only to find the first husband's late only in the punctual sense. He gets there just the same.

The Olney's company is having some fun with it, the reliable Ruth White doing a good job as the mother; Joseph Hardy getting fun out of the returned hero and, by golly! losing some of his tent avanoo accent. Martin Waldron is the second, relieved husband.

R. L. C.

LESSON IN MANNERS: Alec Guinness as Herbert Pocket and John Mills as Pip, gaining a few pointers on gentlemanly behavior in the film version of Charles Dickens' novel, "Great Expectations," opening today at the Earle and Ambassador Theaters

'Oklahoma!' Sets New Date Here—July 21

"Oklahoma!" unable to find a home in Atlantic City, will open Monday, July 21, at the National rather than the later date previously announced.

The Rodgers-Hammerstein musical had scheduled the New Jersey resort on its itinerary to follow its current run in Philadelphia, but the mammoth auditorium on the Boardwalk will not be available and the Theater Guild is reluctant to play the musical in the smaller house available.

Mail orders for the four-week run at the National are now available. Evening price scale is $1.20 for the second balcony, $2.40, $3 and $3.50 for the first balcony and $4.20 for the orchestra. Wednesday and Saturday matinee price scale is $1.20 in the second balcony, $2.40 and $3 in the first and $3.30 for the entire orchestra.

Seat sale at the National box office will open a week from today, the 17th.

Neighborhood Movie Directory Appears on Page 14, Section I.

One on the Aisle—

Beyond Expectations

Dickens Superb As Scriptwriter

By Richard L. Coe

IN "GREAT EXPECTATIONS," the Earle has a richly satisfying movie feast which no one should miss. Set it down as a must and try to see it from the beginning.

There are many fine things about this immensely enjoyable picture, but not the least is the fact that you don't have to be a Charles Dickens fan to enjoy it. Purely as movie-making it's rewarding. Dickensians, to be sure, will eat it up, but even those whose reading is limited to skywriting will find it memorable.

The story is involved, outlandish if you like, and filled with those coincidences which abound in the Dickens novels. Yet, just as the novelist spun you along, so have the makers of this British film captured the uncanny magic of making you rejoice, rather the way a child does after he's snuggled against you and murmered, "Tell me a story."

For that is "Great Expectations"—a story. Its skilled makers simply tell it, making no apologies for events or persons, rolling it along in a matter-of-fact way that makes you care very much about what happens to Pip and his friends.

You first see Pip as a lad on the Kentish marshes, visiting the grave of his parents. From the night, windy and desolate, steps a chained convict, a terrible, forbidding man. He demands food and a file and threatens Pip with dire calamities if he doesn't bring them.

Pip lives with his shrewish elder sister and her gentle blacksmith husband. Pip steals from the house at midnight to bring the food and file, but a few hours later the convict and his partner are caught. To protect Pip the convict says that he stole the food from the blacksmith's house.

Some time later, the neighborhood eccentric, Miss Havisham, sends for Pip to play with her ward, an arch, sophisticated girl, in her weird home. Miss Havisham, deserted on her wedding day years before, still wears her white gown, presides over the cobwebs and dust of the bridal supper, and vows vengeance on all the male sex. But they become unlikely friends.

As a young man, Pip is informed he's been made the benefactor of an anonymous person. He goes off to London to learn gentlemanly ways, thinking through the years that it is Miss Havisham who is helping him.

Make-Believe Magic

But one night—and again it is dark and stormy—a man shows up at his pleasant lodgings and reveals himself as the benefactor. He is none other that Magwitch, the escaped convict. He has become rich in Australia, but if caught in England he'd be hanged. Pip and his London pal, Herbert Pocket, try to help him escape, but fail.

"GREAT EXPECTATIONS," Cineguild-J. Arthur Rank-Universal International release. Produced by Ronald Neame. Directed by David Lean. Adapted from the Charles Dickens novel by Lean and Neame. Additional dialogue by Cecil McGivern and Kay Walsh. Music by Walter Goehr with the National Symphony Orchestra of England. At the Earle and Ambassador Theaters.

THE CAST

Pip (grown up)	John Mills
Estella (grown up)	Valerie Hobson
Joe Gargery	Bernard Miles
Jaggers	Francis L. Sullivan
Magwitch	Finlay Currie
Miss Havisham	Martita Hunt
Pip (as a boy)	Anthony Wager
Estella (as a girl)	Jean Simmons
Herbert Pocket	Alec Guinness
Wemmick	Ivor Barnard
Mrs. Joe Gargery	Freda Jackson
Bentley Drummle	Torin Thatcher
Biddy	Eileen Erskine
Uncle Pumblychook	Hay Petrie
Compeyson	George Hayes
The Sergeant	Richard George
Sarah Pocket	Everley Gregg
Mr. Wopsle	John Burch
Mrs. Wopsle	Grace Denbigh-Russell
The Aged Parent	O. B. Clarence
Pale Young Gentleman	John Forrest

If we told you that Miss Havisham's ward, Estelle, now grown to womanhood, was the daughter of Magwitch, you probably wouldn't believe it nor would you cotton to the notion that Estelle is on the verge of becoming a recluse like Miss Havisham.

But such is the magic of this fascinating picture that you are willing to accept it. If you want explanations, you are given none.

The characters, in writing, direction and acting, are your excuse for believing. They're all larger than life, coolly oblivious to everything but themselves, vigorous individuals. The picture's bland daring in not attempting to make you believe the things that happen to them is the core of its strength.

The Aged Parent

You couldn't ask for better acting, though avid Dickensians may rumble that a two-hour running time has had to shear some characters and incidents they treasure. Certainly one of the most brilliant bits included is O. B. Clarence as The Aged Parent, deaf and dumb and always referred to as "A. P."

Anthony Wager and Jean Simmons are fine as the youngsters who grow into the Pip of John Mills and the Estella of Valerie Hobson. Finlay Curry is both forbidding and affectionate as Magwitch, Martita Hunt superbly eerie as Miss Havisham and Francis L. Sullivan rich as port in the role of the lawyer who weaves the characters together.

But our greatest debt is to David Lean, who directed, Producer Ronald Neame, who collaborated on the screenplay with him, and J. Arthur Rank, Britain's film mogul who apparently opened his checkbook and told the boys to go ahead as they saw fit.

Yes, "Great Expectations" is a honey of a picture, a credit to all concerned. By all means see it.

Run-Away Chair Bruises Alexis

Burbank, Calif.—The bad luck which has dogged screen star Alexis Smith for three long months in the form of a broken foot, the theft of her best furs and a nasty fall from a horse, hit a freakish peak the other day when she was knocked down by a runaway wheelchair while enacting a scene for "Whiplash" at Warner Bros.

She suffered minor cuts and bruises, as did Zachary Scott, who was in the chair when it went out of control on an incline and jumped a curb to hit Miss Smith. The picture, a modern romance, stars Dane Clark as a boxer, Scott as his crippled manager and Alexis as the heart's desire of both.

Amazing If True

Hollywood.—Jack Carson, the Warner Bros. star, has cooked up an act for personal appearances wherein he imitates (he says) the singing voices of Crosby and Sinatra!

You will know LAUGHTER that's a Miracle of Entertainment!

You will know TENDERNESS that has a special meaning for today!

You will know JOY when you meet the man behind the miracle!

MAUREEN O'HARA
JOHN PAYNE
Miracle on 34th Street
A 20th Century-Fox Entertainment Miracle!
with EDMUND GWENN • GENE LOCKHART • NATALIE WOOD
PORTER HALL • WILLIAM FRAWLEY • JEROME COWAN • PHILIP TONGE
Written for the Screen and Directed by GEORGE SEATON
Produced by WILLIAM PERLBERG Story by Valentine Davies
COOL Loew's Columbia F at 12th
Starts Today

COOL LITTLE 9th & F 2nd WEEK
VIVIEN LEIGH • REX HARRISON
STORM in a TEACUP
Also 3 ACADEMY AWARD CARTOONS

AT THE GAY 40-ACRE
FREE ADMISSION
GLEN ECHO AMUSEMENT PARK
SWIMMING
10 A.M. TO 10:30 P.M.
9 THRILL RIDES, etc.
NOON 'TIL MIDNIGHT
DANCING
9 P.M. TO 12 P.M.

The GRAY LINE
ALL-DAY TOUR OF
Skyline Drive
in Air-Cooled Motor Coach
Every Tuesday, Thursday, Saturday, Sunday
Most scenic and historic tour in the U. S. See Skyline Caverns, Skyline Drive, Shenandoah National Park. Luncheon stop at Skyline Terrace. Leave 9:30 A. M.—9 hour trip.
Incl. tax and admissions $6.50
See Your Travel Agent or
Phone DI. 0600
Terminal—1315 N. Y. Ave. N.W.
Ask About Williamsburg and Gettysburg Tours!

Cool Loew's PALACE F at 13th
Starts TOMORROW
Doors Open 10:30
Men who thrived on danger —A woman who thrived on men!
Gregory PECK
Joan BENNETT
in ERNEST HEMINGWAY'S
"The MACOMBER AFFAIR"
ROBERT PRESTON
plus
Pete Smith's—"NEIGHBOR PESTS"
M.G.M. TRAVELTALK
M.G.M. NEWS
Ends Today - ESTHER WILLIAMS "FIESTA" In Technicolor

Starts TODAY
COOL Loew's CAPITOL
Showplace of the Nation's Capital
F at 14th
Doors open 10:45
LEARN ABOUT LIFE from Cynthia!
(AND FALL IN LOVE WITH HER!)
Charming!
Youthful!
Naughty!
Tender!
Happy-hearted!
Innocent!
A girl you'll go for!
EVERYBODY'S SAYING IT!
"I fell in love with Cynthia!"
Walter Winchell said it.
Louella Parsons said it.
Hedda Hopper said it.
Jimmy Fidler said it.
Louis Sobol said it.
Dorothy Kilgallen said it.
Earl Wilson said it.
YOU'LL SAY IT, TOO!
How can a lonely girl find a willing boy? How should she act when he kisses her? How can she hold him against the competition of other girls? Here's a grand, exciting story with the heart-warming, down-to-earth feeling that made "The Green Years" great!
M-G-M'S sweetheart of a hit, starring that "National Velvet" girl
ELIZABETH TAYLOR
GEORGE MURPHY · S. Z. SAKALL · MARY ASTOR
with
GENE LOCKHART · SPRING BYINGTON
JAMES LYDON · SCOTTY BECKETT
A ROBERT Z. LEONARD Production · Based on a play by Vina Delmar
Screen Play by Harold Buchman and Charles Kaufman
Directed by ROBERT Z. LEONARD
Produced by EDWIN H. KNOPF
A Metro-Goldwyn-Mayer Picture
HARRY BABBITT
Kay Kyser's Former Singing Star
PRITCHARD & LORD
A Symphony of Ballet & Rhythm
Plus . . . ON THE BIG STAGE
FRANK MARLOWE
Broadway Musical Comedy Star
Doors open 10:45
All Seats 44c until 1 P.M.
BIL & CORA BAIRD
AND THEIR MARIONETTES
MILT SLOSSER
At the Organ
SAM JACK KAUFMAN
and Capitol Orch.

OPEN 8:00 P.M.
TONIGHT!
AND EVERY NIGHT AT DUSK, RAIN OR MOON!
1,000 IN-CAR SPEAKERS
just turn the dial
loud or soft!
MOVIES IN YOUR CAR!
We're open
EVERY EVENING
rain or moon
you'll appreciate
SMOKING
while the show is on
Should you wish
REFRESHMENTS
step to the snack bar
TWO BIG HITS ! OPEN 8:00
TONIGHT AND TOMORROW NIGHT
PHILIP DORN AND CATHERINE MCLEOD
IN FRANK BORZAGE'S
" I'VE ALWAYS LOVED YOU "
IN MUSICAL TECHNICOLOR !
2ND BIG HIT !
WILLIAM GARGAN " NIGHT EDITOR "
OWL SHOW
EVERY FRIDAY AND SATURDAY
LAST FEATURE
12 P.M.
Sidney Lust's
DRIVE-IN
BALTO. PIKE AT BELTSVILLE
5 MIN. PAST U. OF MD.

F. M. LOEW'S
OPEN AIR THEATER
Ronald Colman, Doug Fairbanks, Jr., "Prisoner of Zenda." Monte Hale, Roy Rogers "Out California War." Owl Show Sat., 12 Midnight.

OLNEY THEATER OLNEY, MD.
4 TIMES ONLY
NANCY CARROLL
in
"TOO MANY HUSBANDS"
TUES. thru SUN.—8:45
Tickets, Ballards, 13th & G Sts. N.W.
Adm.: $1.20, $1.80, $2.40
BEG. JULY 15
ZAZU PITTS
(IN PERSON)
in
"THE LATE CHRISTOPHER BEAN"

Leonard Lyons

Abbey Theater Troupe To Do U. S. Broadcast

New York.—The Abbey Theater Players of Dublin, the most famous drama troupe in the world, will do a broadcast series for America's radios, starting this fall. Harry Flowers of BBC will arrive in New York next month, with Abbey Theater transcriptions of three plays, to start the sponsors' bidding . . . June Havoc will get $10,000 for three days' work in "Gentleman's Agreement."

Mayor O'Dwyer

Maj. Gen. Michael Hogan of Ireland, who spent 2½ years in jail during "The Trouble" and who once held up the Windsor Barracks to steal machine guns, is en route to America to head the Irish Air Lines . . . Henry Morgan will make a movie short on ragweed and hay fever, for Paramount . . . After the New York subway fare increase recommendation, the Daily Worker's Mike Singer warned Mayor O'Dwyer that City Hall will be picketed. "In this weather?" gasped O'Dwyer. "I promised that if City Hall is picketed, I'll have the prettiest models in New York serve ice water to the 'pickets."

One of the most remarkable records in the history of show business has just been established by Gypsy Rose Lee. She booked a series of one-night stands in saloons and night clubs throughout the country. She made the bookings directly, without an agent. Then she bought Tommy Dorsey's trailer, installed her 2-year-old son in it—because she thought that small-town hotels couldn't provide the proper food for him—and drove off to make the tour . . . Gypsy made $200,000 in six months. On July 1 she stopped, because if she continued, almost all of her earnings would go to the Internal Revenue. Gypsy then headed her trailer, and son, to a Wisconsin camp, where she now is fishing.

Maurice Schwartz, the producer-star, has adopted a 9-year-old boy and an 8-year-old girl. Schwartz, making a three-month tour of the displaced persons camps in Europe, found the children in a D. P. camp in Belgium. The Schwartzes, married for 35 years, have no children. He's bringing them here on July 16 . . . Emil Ludwig's controversial "Doctor Freud," which was turned down by almost every American publisher, will be published by Hellman, Williams in the fall . . . The corporate papers show that in one recent year the Lionel Co., which manufactures toy electric trains, made more money than Baldwin Locomotive.

This is one of the George Washington Hill episodes which somehow escaped Frederic Wakeman when he wrote "The Huckster." Hill, the late head of American Tobacco, was the one after whom Wakeman allegedly patterned the Evan Evans characterization in the book . . . One day Ivy Lee and Edward L. Bernays, the public relations men, discussed the tobacco business. Each said he had a client in the business. "I represent George Washington Hill," said Lee . . . "But I represent Hill," said Bernays. They discovered that each, without the other's knowledge, had been doing public relations work for Hill for six years. They confronted Hill, who said: "Sure. It's true. I hired both of you—so that my competitors couldn't hire either of you."

Mrs. Bartley Crum visited a fashionable Eastern school for young ladies, where she planned to enroll her daughter. Mrs. Crum visited the school, spoke to the teachers, and then asked the headmistress: "Do you do anything about inculcating the students with the ideals of democracy?" The headmistress replied: "You will notice, Mrs. Crum, that at our school all the students say 'Please' and 'Thank you'" . . . The tentative title for the Eddie Cantor film biography is "Ida" . . . Sophie Tucker, who closed at the Latin Quarter last week, is laying off until the Saratoga season. It's her first voluntary rest in 20 years.

George Jessel described his Santa Monica house to a real estate agent representing a buyer for it. Jessel listed its spacious rooms, swimming pool, etc. The agent then told him that the potential buyers were Mr. and Mrs. James Mason. "The house is ideal for the Masons," said Jessel. "Tell them that their 12 cats will be very happy there—plenty of mice" . . . Jessel, in paying tribute to his boss, Darryl Zanuck, said: "Zanuck is a great, great man. It was he who crossed the Delaware and also invented Spumoni ice cream" . . . In presenting George Burns of Burns & Allen at a stag dinner Jessel said: "In the words of the elder Huxley, in his final address at Oxford: 'Show me a straightman and I'll show you a jerk'."

Leo Lindy has retained counsel to stop Lindy's in Chicago from using the name. This will be the first of a series of suits against others throughout the Nation. He's following the precedent set successfully by Sherman Billingsley . . . Madison Square Garden will offer the use of its box office for the sale of tickets to the Mauriello-Lesnevitch fight at Ebbets Field, for the benefit of the Damon Runyon Fund . . . An airline company, troubled by the failure of the air-conditioner in its new $650,000 plane, hired expert engineers to fix it. One expert found the trouble and fixed it with a two-for-a-penny washer.

Show Time

STAGE

Olney — "Too Many Husbands," Somerset Maugham's comedy starring Nancy Carroll at 8:45 p. m.

Catholic University—"All Gaul Is Divided," farce about GI's and the French black market, at 8:30 p. m.

SCREEN

Palace—"Fiesta," Esther Williams becomes a bullfighter in this musical of the Mexican countryside, at 10:45 a. m., 12:55, 3:05, 5:15, 7:25 and 9:35 p. m.

Earle—"Great Expectations," a superb film version of Charles Dickens' novel with John Mills as Pip, at 10:45 a. m. 12:55, 3:05, 5:15, 7:25 and 9:45 p. m.

Capitol—"Cynthia," Elizabeth Taylor as a high school wallflower who turns into the belle of the ball, at 11 a. m., 1:45, 4:30, 7:15 and 9:55 p. m. Stage shows at 12:55, 3:40, 6:25 and 9:10 p. m.

RKO-Keith's—"Ivy," Joan Fontaine turns to husband-poisoning, with Patric Knowles and Herbert Marshall, at 11:50 a. m., 2:15, 4:40, 7:05 and 9:35 p. m.

Metropolitan—"Odd Man Out," James Mason in a fine, exciting film about an Irish revolutionary, at 11:10 a. m., 1:20, 3:25, 5:30, 7:40 and 9:45 p. m.

Columbia—"Miracle on 34th Street," Santa Claus, Macy's and Gimbel's in the merriest comedy of the season at 1:30, 3:30, 5:35, 7:35 and 9:40 p. m.

Little—"Storm in a Teacup," Vivien Leigh and Rex Harrison in a light comedy on Scottish politics, at 11:30 a. m., 1:30, 3:30, 5:30, 7:35 and 9:40 p. m.

Hippodrome—"Before Him All Rome Trembled," Italian film with scenes from the opera "Tosca," at 2:05, 4, 5:50, 7:45 and 9:40 p. m.

Pix—"Alibi," at 2:40, 5:20, 8 and 10:30 p. m. "Francis the First," at 3:45, 6:25 and 9:05 p. m.

Trans-Lux—Short subjects and newsreels, continuous from 10:15 a. m. to 12 midnight.

Open Air—"The Prisoner of Zenda," at 10:55 p. m. "Out California Way," at 9:35 p. m.

Ambassador—"Great Expectations," at 1, 3:05, 5:10, 7:15 and 9:30 p. m.

RKO KEITH'S 15th at G
OPEN 10:45 • SUN. 12:30 P. M.
2nd Week
Joan FONTAINE RICHARD HEY
PATRIC KNOWLES HERBERT MARSHALL
in SAM WOODS' production of
"IVY"
NEXT—ROBERT YOUNG, SUSAN HAYWARD in "THEY WON'T BELIEVE ME"

Bugsy Siegel's Girl 'Marked,' Police Report

Beverly Hills, Calif., July 9 (U.P.). Redhaired Virginia Hill, former girl friend of the late Benjamin (Bugsy) Siegel, also is marked for death, Police Chief C. H. Anderson disclosed today.

The Alamaba divorcee, whose lavish spending was spectacular even in Hollywood, left for Paris two weeks before Siegel was shot down as he sat in the living room of her luxurious mansion here.

Anderson said he learned from underworld sources two gunmen are on their way to France to kill Miss Hill.

Anderson asked Paris police to obtain answers from Miss Hill to a list of questions he had sent them by airmail. The questions all deal with Miss Hill's association with Siegel and whether she had any knowledge of his reported narcotics and bookmaking activities.

Police have not been able to learn the source of Miss Hill's money. She was known to carry thousand-dollar bills in her purse and to spend them for anything that caught her fancy.

Two of her brothers, Charles and John Hill, denied she was an heiress. They said they came from an average, middle-class Alabama family of no great wealth.

She and Siegel quarreled and she was reported to have taken an overdose of sleeping tablets which almost caused her death. Later she packed so quickly that she left most of her clothes behind, and departed for Paris, ostensibly to obtain the American sales rights to several brands of champagne.

Huge Disc Seen In Fairfax Sky; Unearthly Sight!

Rear Admiral Daniel V. Gallery, assistant chief of naval operations for guided missiles, reports:

"At about 4:15 p. m. (Eastern daylight time) on July 6, at my home near Fairfax, Va., I personally observed the following phenomena:

"A very bright, saucer-shaped disc suddenly appeared in the sky to the southwest, was visible for about 10 seconds, and then disappeared. It was moving from east to west. . . .

"I estimate that the altitude of this object was at least 10,000 feet and its diameter was greater than 100 feet. It appeared to be traving at a ground speed of about 750 miles per hour.

"I do not believe that this phenomena was of United Statese origin. In fact, it is my opinion that it was the sun ducking behind two clouds."

Arlington Gets A "Saucer," Too

Post Staff Photo

A. E. BAYLISS

of the Arlington police force's detective bureau examines prank flying disk found in the front yard of Mr. and Mrs. James W. Dorsey, 130 North Edgewood st., Arlington, yesterday

Pediatrician Group Honors 3 of Number

Three American doctors yesterday were made honorary members of the Latin American division of the American Academy of Pediatricians.

The three, Dr. Joseph S. Wall, of Washington, past president of AAP; Dr. Henry F. Helmholz, Mayo Clinic, Rochester, Minn., and Dr. Clifford Grules, Evanston, Ill., assisted with arrangements for the three-day of the Pan American Congress of Pediatrics, now in progress at the Mayflower.

Today Drs. Grulee and Wall will be further honored when they receive the Carlos Finlay award for meritorious service in promoting the inter-continental advance of pediatrics.

A delegation of 414 Latin American pediatricians and several hundred American doctors are attending the sessions. At the opening meeting yesterday, Dr. Lee Forrest Hill, president of AAP, welcomed the delegates. Dr. Alberto Lleras, director general of the Pan-American Union, declared the meeting open.

Sponsored by the American Academy of Pediatrics, the congress was organized during the past two years to give Latin American pediatricians an opportunity to consult with the academy's United States membership. This is its first meeting.

Carpenter Gets County School Post

Appointment of Dr. Richard Carpenter of Chevy Chase, Md., as assistant superintendent of Montgomery County Schools in charge of school buildings was announced yesterday by the Board of Education.

He will also have charge of construction and maintenance.

Dr. Carpenter was selected by the board after an exhaustive search for a person who had the specialized training for the work, according to Dr. Edwin Broome, superintendent of schools.

Dr. Carpenter has taken advanced studies at Columbia University in the field of administration, specializing in building and construction of the school plant and its maintenance. He participated in practical studies of other school systems through surveys looking to improvement of the school plant.

In other actions:

The board approved use of Sherwood High School, Sandy Spring, as a station for an air marker.

A. F. Brooke, Sandy Spring, was named a trustee of Sherwood School.

Marine Reserve use of the Silver Spring, Md., Intermediate School building two nights a week for drills was indorsed.

The board postponed action on the teachers' salary schedule details until later. The Teachers Association requested the postponement because members of the association who are on the committee are away at conferences.

Insurance of county school buildings at 80 per cent of their present value was ordered. Present insurance covers only about half of the present-day value.

Holy Comforter Cruise

More than 1000 parishioners of Holy Comforter Catholic Church, 14th and East Capitol sts., and their friends are expected to attend their annual moonlight cruise on the Potomac River tonight. They will leave at 8:30 p. m. aboard the SS Potomac from 7th st. and Maine ave. sw.

Cancer Funds To Aid 3 D. C. Institutions

Scientists at three District institutions, the University of Virginia and Johns Hopkins University, Baltimore, will receive financial grants for cancer research, it was announced yesterday at the National Cancer Institute, Bethesda.

The grants, approved by the National Advisory Cancer Council, follow passage by Congress of a 14 million dollar appropriation bill for the Cancer Institute.

District applicants to receive research funds are: Dr. Charles E. Geschickter and Dr. Harold Jeghers, both of Georgetown University Medical School; Dr. Calvin T. Klopp, Warwick Memorial Clinic for Cancer and Allied Diseases, and Dr. Walter Kirner, National Research Council.

Also among the 46 approved applicants in various parts of the country are: Dr. Robert E. Lutz, University of Virginia; Dr. Russell H. Morgan and Dr. Warfield M. Firor, Johns Hopkins University School of Medicine, and William D. McElroy and Leslie Hellerman of Johns Hopkins University.

Passage by Congress of the appropriations bill for the Cancer Institute increased its last year's allotment of approximately $4,400,000 to an all-time high of 14 million dollars.

Dr. Leonard Scheele, recently appointed chief of the institute, said the funds would be divided approximately as follows: Two million dollars for research within the institute; seven million dollars for research grants to universities and other research institutions; four million dollars to States for cancer control, and one million dollars for medical and scientific training.

Water Project Approved

Fredericksburg, Va., July 9.—The Stafford County Board of Supervisors authorized its water committee to proceed with the arrangements to install a water supply system for the town of Falmouth. An 8-inch main under the Rappahannock River will carry water from Fredericksburg to Falmouth. Shortage of pipe will prevent laying the 800-foot long main until autumn and the project is expected to be completed early next spring.

Auchincloss Raps Bureau For 'Flouting'

Representative James C. Auchincloss (R., N. J.) yesterday delivered a scorching rebuke to officials of the Bureau of Animal Industry.

The reason was that bureau officials had not answered a letter sent to them by the House District reorganization and home rule subcommittee, which Auchincloss heads.

Auchincloss aimed his criticism at Dr. B. T. Simms, bureau chief. Simms was not at the subcommittee meeting, but was represented by Assistant Bureau Chief S. O. Fladness.

Chairman Auchincloss told Fladness to tell Simms the subcomittee expected an answer to questions sent in a letter several weeks ago.

"We don't like to be flouted this way," said Auchincloss. "We have the power of subpena, although we don't want to use it. I trust that your bureau will pay a little more attention to communications that come from committees of Congress."

Fladness explained that Simms could not attend the District meeting because he had been called to meet with a House Agriculture Subcommittee meeting at the same time.

On questions by Staff Director George Galloway, Fladness said his bureau does not now exercise any functions in the District and receives no District funds.

The subcommittee heard Maj. Gen. U. S. Grant 3d, chairman of the National Capital Park and Planning Commission, urge that planning in the Washington area be continued as a Federal function under his agency.

Grant also suggested that his 10-member commission be enlarged to include representatives of the Federal Works Agency, the *District, to represent both schools* and recreation, and the Architect of the Capitol. He agreed with a suggestion that there is not now a need for the Forest Service to be represented.

Galloway agreed with the recommendation of another witness, Preston Delano, comptroller of the currency, that his office continue to supervise District financial institutions, rather than turn that job over to the city government.

The subcommittee also heard Capitol Architect David Lynn, and his administrative officer, Charles A. Henlock, outline the work of their office in operating District court buildings and maintaining the Columbia Hospital building.

Army Band Concert

The United States Army Band under the direction of Captain Hugh Curry, will give another of its series of summer concerts at 8 p. m. tomorrow in front of the east steps of the Capitol.

NEWS TRANS-LUX NEWS
PRES. CHIDES RUSSIA FOR HALTING REBUILDING
Trans-Lux Exclusive
Strange Nazi Mental Twist
U. S. Tennis Marvel Wins At Wimbledon, Eng.
The Latest THIS IS AMERICA "THE BIG PARTY"
WMAL Newscast • Last Show 10:45

WATERGATE CONCERTS
RICHARD BALES, Musical Director
National Symphony
On the Potomac at Lincoln Memorial
TONIGHT, 8:30 P.M.
"SYMPHONY NIGHT"
"Peter and the Wolf" for Children.
HOWARD MITCHELL, Conductor
5 unreserved tickets good any concert, $2.50, $3.75. Single seats, 60c, 90c, $1.20, $1.80 (tax incl.)
SYMPHONY BOX OFFICE, KITT'S
1330 G St. N.W. NA. 7382

PIX 13th & "H" Beg. Tomorrow
LUCREZIA BORGIA
French Film • English Titles
The intimate story of the livid lives and loves of the Borgias.
LAST DAY FOR
JAMES MASON "ALIBI"
ALSO "FRANCIS THE FIRST"

LIFE chooses JAMES MASON in "ODD MAN OUT"
MOVIE OF THE WEEK!
LIFE SHOWS ONLY A FEW OF THE EXCITING SCENES!

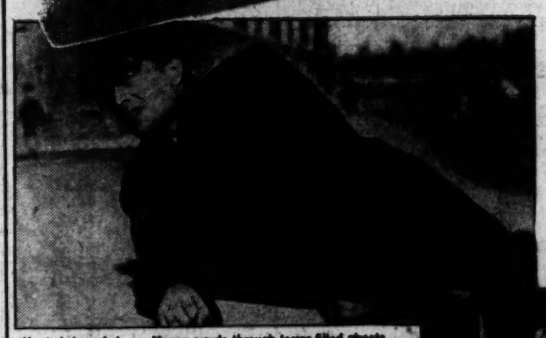
Hunted, hounded . . . Mason crawls through terror-filled streets seeking the one woman who would stick by him.

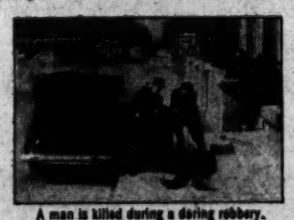
A man is killed during a daring robbery.

Mason's sweetheart resists persistent questioning.

JAMES MASON
in a Universal - International Release
ODD MAN OUT
. . . an adventure in unbearable suspense!
also starring ROBERT NEWTON.
Doors Open 10:30 a.m.
Starts TODAY
Warner Bros. COOL • F Near 10th
METROPOLITAN

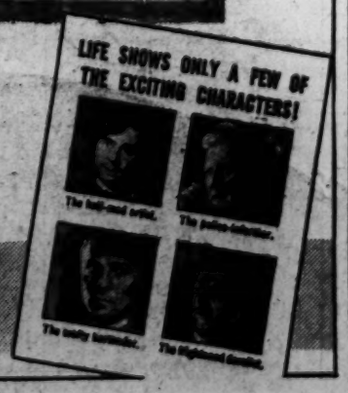

STAMPED WITH THE MARK OF GREAT ENTERTAINMENT

From the first breath-taking scene — to the last joyous moment . . . every role, every line, every detail reflects the triumph of a supreme motion picture achievement!
J. ARTHUR RANK presents
JOHN MILLS
VALERIE HOBSON
"Great Expectations"
by CHARLES DICKENS
with
BERNARD MILES • FRANCIS L. SULLIVAN
and introducing
ANTHONY WAGER and JEAN SIMMONS
A UNIVERSAL-INTERNATIONAL RELEASE
Starts TODAY
Doors Open 10:30 a.m.
Warner Bros. COOL 13th Near F
Earle
And AMBASSADOR

Md. Attracts Many Workers Of Other Areas

Annapolis, Md., July 9 (AP).—That Americans really like to work in Maryland is shown in a report of the Employment Security Department made public today by Governor Lane.

The report, listing figures on persons having "wage credits" with the department, showed there were 843,470 potential claimants for unemployment compensation. This included 609,506 Marylanders.

The people who worked in the State long enough to be eligible to make a first claim for idle pay benefits came from the 48 States in the Union, Alaska, Hawaii and the District of Columbia.

Five States led the way in the large number of their citizens working in Maryland.

Pennsylvania sent the most—40,800. North Carolina contributed 23,402 workers; Virginia 29,493, and West Virginia 21,238.

Alaska, the coldest contributor, had 31 persons working in the State at some time during the base pay period. Even Nevada, with its small population, sent 54, and from sunny Hawaii came 98.

Russell S. Davis, head of the department, pointed out that while all these persons were eligible to make a first claim, this did not mean that if they became unemployed they would necessarily draw benefits.

The results of the study according to other States showed these workers in Maryland:

Alabama, 1566; Arizona, 143; Arkansas, 898; California, 2474; Colorado, 340; Connecticut, 1286; Delaware, 5485; District of Columbia, 31,811; Florida, 4007; Georgia, 3591; Idaho, 210.

Also Illinois, 3437; Indiana, 1985; Iowa, 703; Kansas, 573; Kentucky, 3985; Louisiana, 720; Maine, 466; Massachusetts, 3079; Michigan, 2078; Minnesota, 720; Mississippi, 559; Missouri, 1350; Montana, 169; Nebraska, 417; New Hampshire, 289; New Jersey, 6368; New Mexico, 81; New York, 17,837; North Dakota, 123; Ohio, 6914; Oklahoma, 574; Oregon, 265; Rhode Island, 499; South Carolina, 1085; South Dakota, 132; Tennessee, 4094; Texas, 1575; Utah, 103; Vermont, 207; Washington, 232; Wisconsin, 619; Wyoming, 110.

Md. Vote Recount Expected to Be Finished July 26

By The Associated Press

Chairman Jenner (R., Ind.) of a Senate Rules subcommittee investigating the contested Maryland senatorial election said yesterday the committee was attempting to "expedite the counting of" disputed ballots in 17 counties.

D. John Markey, a Republican, is contesting the election last fall of Senator O'Conor, a Democrat and former Maryland Governor.

O'Conor won the election by an official State margin of 2232 votes.

Jenner told reporters after a closed meeting of his group yesterday that letters would be sent to attorneys employed in the recount urging completion of the work on disputed ballots.

He added that eight counties remained to be checked and that he expected the recount would be completed about July 26.

British Arrange Series of Parties For U. S. Middies

Portsmouth, England, July 9 (AP). Annapolis midshipmen on their regular summer training cruise hit the beach here today following the arrival of a five-ship United States naval squadron for a nine-day visit.

Civic authorities appropriated £3000 ($12,000) to entertain the 6000 middies and sailors, and rounds of parties and dances were planned.

Twenty of the midshipmen—not yet named—will travel to London tomorrow to attend a royal garden party at Buckingham Palace.

Ships comprising the squadron included the battleships Wisconsin and New Jersey, the aircraft carrier Randolph, the supply ship Corduba and the Fort Mandan, a floating dock.

Just Hearsay

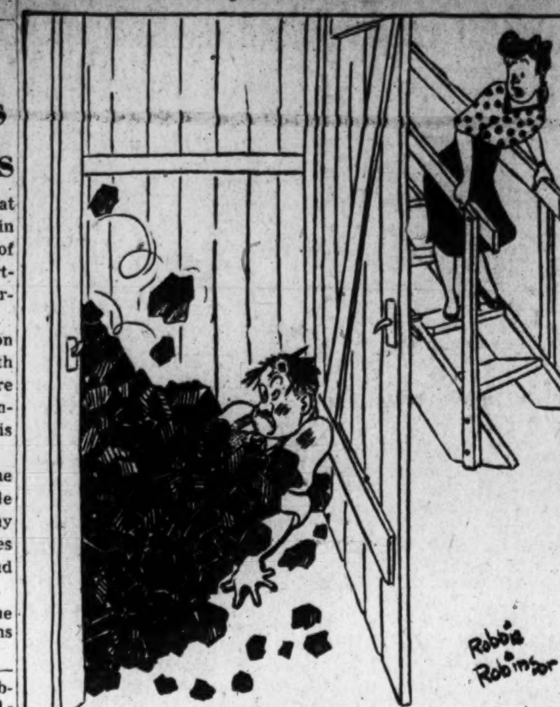

"Never mind, dear. The coal man opened the cellar window"

Barber Picked For Title of Good Neighbor

Waynesboro, Pa., July 9 (AP).—The title of "good neighbor" was given today at Waynesboro's sesquicentennial celebration to W. W. (Dutch) Schaffer, long-time barber and former boxer.

Schaffer, prominent in civic affairs, was awarded the honor for his visit every Sunday over a period of years to the Waynesboro Hospital to greet each patient there. He also makes periodical visits to cheer the sick at other institutions and at their homes.

Schaffer, who had a record of uninterrupted attendance at Sunday school over a quarter of a century, continues his interest in boxing as coach at the YMCA.

In observance of "County Day" at the week-long celebration, merchants and other townfolk appeared in a variety of costumes today, depicting pioneer days of the borough. Another feature of the day was a fashion parade of modern attire.

Volunteer firemen from all sections of the Cumberland Valley held their forty-sixth annual convention in connection with the celebration. More than 100 delegates attended.

Refrigerated Trucks to Serve Valley of Virginia

Baltimore, July 9 (AP).—Regular refrigerated truck service for transport of meat products from Baltimore to Valley of Virginia destinations will be started July 17, the Association of Commerce announced today.

Operated by Smith's Transfer Co., of Staunton, Va., the route will include stops at Winchester, Harrisonburg, Luray, Bridgewater, Elkton, Charlottesville, Lexington, Waynesboro, Clifton Forge, Covington and intermediate places.

The association made a survey which indicated good potential volume for such a service after compalints had been received that local meat packers and distributors were unable to serve their Valley of Virginia customers properly because of a lack of refrigerated trucks going into that area.

Car Overturns, Girl Hurt

Patricia Loftus, 17, Greenbelt, suffered a broken nose and head cuts when a car in which she was riding overturned on Greenbelt rd. near Edmonston rd. early yesterday. She was taken to Leland Memorial Hospital, Riverdale. The driver, Thomas E. Murray, Stamford, Conn., was uninjured.

Fish Reserves Urged to Save Potomac Life

Baltimore, July 9 (AP).—Two members of the United States Fish and Wildlife Service appeared at a session of the Maryland-Virginia Potomac River Commission today, to recommend a bi-State scientific commission and the setting aside of special areas for spawning.

Dr. Lionel Walford and Miss Louella Cable of the Federal agency, were present at the invitation of the Bi-State group.

Dr. Walford said a cooperative scientific body maintained by the two States would have to come into being before ways of increasing the number of fish in the Potomac could be arranged. He added that each State should delegate power of regulation to its fisheries commission.

Miss Cable, an expert in the field of fish biology, recommended that fishing be prohibited during fixed periods to permit spawning, and that special areas also be marked off for this purpose.

The bi-State body also heard Wayne D. Heyendecker of the Atlantic Marine Fisheries Commission, who cited cooperation between New York and New Jersey in a similar problem on the Hudson River.

It was generally agreed that the chief reason for the declining fish population in the Potomac was that too many fish are being taken, and there must be more escapage into spawning areas.

Virginia Tax Revenue Drops

Richmond, Va., July 9 (AP).—A decrease of $11,026,618 in all classes of taxes collected in Virginia by the Internal Revenue department for the fiscal year ended June 30, was reported today by N. B. Early, jr., collector.

The 1947 collection totaled $738,517,842, as compared with $749,544,461 for 1946. The decrease appeared to be due principally to a drop of $12,799,276 in cigarette tax collections.

The 1947 cigarette collection was $299,935,153, as against $312,734,430 for 1946.

An increase of $6,384,614 was shown in income and withholding tax receipts for 1947. The 1947 total was $326,853,509, as compared with $320,468,895 last year.

Swim Lessons Planned

Leonardtown, Md., July 9.—Swimming training for St. Mary's County residents will be given by the American Red Cross, beginning August 1. A special course for instructors will be given by the chapter from July 14 to 28. The places for the instruction will be announced later.

Ocean City Fathers Deny Favoritism

Ocean City, Md., July 9 (AP).—This resort's mayor and city council held a special session to go on record with declarations that:

1. Liquor regulations are being enforced without fear or favor.

2. Reopening of a milk bar on the boardwalk is not being blocked.

3. No license has been issued to a "walkathon" and none is contemplated.

The city fathers issued a formal statement on the three subjects after noting there has been a lot of talk about them.

"There has been criticism that some persons are not complying with the law covering the sale of alcoholic beverages," said the statement. "We intend to enforce the regulations to the letter without fear or favor."

Ocean City has a county liquor dispensary for package goods and some 16 or 18 restaurants and hotels pay a $1000 annual city license to sell liquor by the drink. The numerous night clubs may sell only beer unless they can qualify as restaurants.

There was a milk bar for the youngsters on the boardwalk last year, but it hasn't opened up this season. The formal statement took cognizance of talk that the mayor and council had shown a lack of interest in getting it started again.

"We are heartily in favor," the administration statement said. "As soon as Thomas Price, the proprietor, submits the necessary papers for the zoning board, action will be taken. There will be no tax and it will not be classified as a business."

The mayor and council said they would not tolerate a walking marathon on the boardwalk.

Fairfax County GOP Convenes Saturday

The Fairfax County Republican convention will be held Saturday at 8 p. m. in the Fairfax County Courthouse, Chairman Fred A. Bryan announced yesterday. Republican candidates for all county and State offices will be nominated.

FOR BEST SERVICE PLACE YOUR ADS EARLY

The steadily growing volume of classified ads in The Post, combined with the practice of many advertisers who phone late in the day, is making it difficult to devote the time and assistance to these late callers which is needed to prepare the most effective possible copy.

To assure receiving this help from your ad-taker, please try to call during the morning or early afternoon.

DIAL NA. 4200

The Washington Post
CLASSIFIED ADVERTISING
LOCAL RATES

For Washington and Points Within 25 Miles of the District of Columbia.
The following rates are for consecutive insertions:

Rates per line		1 time	3 times	7 times	15 times
		50c	46c	34c	35c
Words	Lines				
10	2	1.00	$1.38	$2.38	$6.30
15	3	.84	2.34	5.04	10.35
20	4	1.12	3.12	6.72	13.80

The one-time rate applies on skip ads or irregular insertions. Minimum ad is two lines. 1 time, 56c.
SITUATION WANTED ads are 2 cents per line less than regular rates, cash with order.

OUT-OF-TOWN RATES
Ads from points more than 25 miles from the District of Columbia are: 1 time, 45c per line; 3 times, 43c per line; 7 times, 40c per line; 15 times, 38c per line. Count 5 words of 6 letters each to a line. Minimum 2 lines.

CANCELLATIONS
Cancellation Orders or Corrections before insertions cannot be made unless ordered before 7 p. m. daily or 3:30 p. m. Saturday for Sunday. When cancelling an ad, it is important that you request and make a note of cancellation number to insure proper credit.

Phone NAtional 4200
Ask for an Ad Writer

Legal Notices 4

IN THE DISTRICT COURT OF THE United States for the District of Columbia. Certificate of cancellation of limited partnership. The undersigned being all of the partners in a limited partnership under the firm name of "Weathervane Window Sales Company of Washington, D. C.", a certificate of the formation of which was filed with the Clerk of the District Court of the United States for the District of Columbia on December 31, 1946, which partnership will by the voluntary act of all the partners be dissolved as of June 30, 1947, do hereby declare, state and give notice that said limited partnership will be dissolved as of June 30, 1947, and that the said certificate of the formation thereof is hereby canceled as of said date. In Witness Whereof the undersigned have hereunto set their hands and seals this 23d day of June, 1947. RALPH D. RICHARDSON, L.S., General Partner. WILLIAM B. HURLBURT, L.S., Special Partner. A true copy. Test: (Seal.) CHARLES E. STEWART, Clerk. By C. H. MILSTEAD, Deputy Clerk. June25,26,27;July2,3,4,9,10,11,16,17,18.

DANIEL L. GRANTHAM, Attorney for Petitioner, 400 5th St. N.W.

Filed June 20, 1947—Charles E. Stewart, Clerk.
IN THE DISTRICT COURT OF THE United States for the District of Columbia. In re. application of Moses Landman for change of name. Civil Action No. 2563-47. Moses Landman, having filed a complaint for a judgment changing his name to Morris Landman and having applied to the Court for an order of publication of the notice required by law in such cases, it is, by the Court, this 20th day of June, 1947, ordered that all persons concerned show cause, if any there be, on or before the 19TH DAY OF JULY, 1947, why the prayers of said complaint should not be granted. Provided that a copy of this order be published once a week for three consecutive weeks before said day in The Washington Post and the Washington Law Reporter. JAMES M. PROCTOR, Justice. A true copy. Test: (Seal.) CHARLES E. STEWART, Clerk. By CLARA F. CONNELL, Deputy Clerk. June25;July2,9.

PAUL J. SEDGWICK, Attorney, Barr Building, 910 17th St. N.W.

Filed June 23, 1947—Charles E. Stewart, Clerk.
IN THE DISTRICT COURT OF THE United States for the District of Columbia. Alexander Culver, 367 23rd St. N.E., plaintiff, vs. Alma Culver, 3218 13th St. N.W., defendant. No. 1909-47. The object of this suit is for absolute divorce on grounds of five years' separation. On motion of the plaintiff, it is this 23d day of June, 1947, ordered that the defendant, Alma Culver, cause her appearance to be entered herein on or before the fortieth day, exclusive of Sundays and legal holidays, occurring after the day of the first publication of this order, otherwise the cause will be proceeded with as in case of default. Provided, a copy of this order be published once a week for three successive weeks in the Washington Law Reporter and The Washington Post before said day. JAMES M. PROCTOR, Justice. Attest: (Seal.) CHARLES E. STEWART, Clerk. By CLARA F. CONNELL, Deputy Clerk. June25;July2,9.

Legal Notices 4

MARCUS BORCHARDT, Attorney, 422-424 Homer Building.

Filed June 20, 1947—Charles E. Stewart, Clerk.
IN THE DISTRICT COURT OF THE United States for the District of Columbia. Ruth N. Sisson, plaintiff, vs. Robert A. Sisson, defendant. No. 1248-47. The object of this suit is for an absolute divorce on the grounds of desertion for two years. On motion of the plaintiff, it is this 20th day of June, 1947, ordered that the defendant, Robert A. Sisson, cause his appearance to be entered herein on or before the fortieth day, exclusive of Sundays and legal holidays, occurring after the day of the first publication of this order, otherwise the cause will be proceeded with as in case of default. Provided, a copy of this order be published once a week for three successive weeks in the Washington Law Reporter and The Washington Post before said day. JAMES M. PROCTOR, Justice. Attest: (Seal.) CHARLES E. STEWART, Clerk. By CLARA F. CONNELL, Deputy Clerk. June25;July2,9.

JEAN E. MEYER, Attorney, 313 Standard Oil Building.

DISTRICT COURT OF THE UNITED States for the District of Columbia, holding Probate Court. No. 68950, Administration. This is to give notice that the subscriber, of the District of Columbia, has obtained from the Probate Court of the District of Columbia letters testamentary on the estate of Simon Goldiner, late of the District of Columbia, deceased. All persons having claims against the deceased are hereby warned to exhibit the same, with the vouchers thereof, legally authenticated, to the subscriber, on or before the 19TH DAY OF JUNE, A. D. 1948; otherwise they may by law be excluded from all benefit of said estate. Given under my hand this 19th day of June, 1947. THELMA S. GOLDINER, 1307 Fort Stevens Dr. N.W. Attest: (Seal.) ELLA A. BROWN, Deputy Register of Wills for the District of Columbia, Clerk of the Probate Court. Jy2,9,16

JOHN H. McINERNEY, Attorney, Albee Building.

DISTRICT COURT OF THE UNITED States for the District of Columbia, holding a Probate Court. Estate of Annie Lou Buchanan, deceased. No. 69193, Administration Docket 146. Application having been made herein for probate of the last will and testament and codicil of said deceased, and for letters testamentary on said estate by Harry M. Pitzer, Sr., it is ordered this 7th day of July, A. D. 1947, that Edwin H. Buchanan, D. Murray Buchanan, John M. Buchanan, Alfred Randall Buchanan, Mabel Louise Payne, Alice Jane Buchanan Childs, Virginia H. Mosher, William Bruce Pitzer, Jeannette Mackenzie, C. Wise Buchanan, Ann B. Lincoln, William Russell Buchanan, Jennie Lou Roberts, Forrest H. Buchanan, Anna Lou Buchanan, Elizabeth Marie Buchanan, Martin H. Buchanan, Diana Roberts (infant), Jennie Lou Roberts (custodian), Alice Elizabeth Buchanan (infant), D. Murray Buchanan (custodian), Patricia Lou Buchanan (infant), Martin H. Buchanan (custodian), Gail Elizabeth Mackenzie (infant), Jeannette Mackenzie (custodian) and all others concerned appear in said court on MONDAY, the 18th day of August, A. D. 1947, at 10 o'clock a. m., to show cause why such application should not be granted. Let notice hereof be published in the Washington Law Reporter and The Washington Post, once in each of three successive weeks before the return day herein mentioned, the first publication to be not less than thirty days before said return day. Witness, the Honorable BOLITHA J. LAWS, Chief Justice of said Court, this 7th day of July, A. D. 1947. Attest: (Seal.) MELVIN J. MARQUES, Deputy Register of Wills for the District of Columbia, Clerk of the Probate Court. July9,16,23

FREDERICK S. TYLER, Attorney, Woodward Building.

DISTRICT COURT OF THE UNITED States for the District of Columbia, holding Probate Court. No. 69261, Administration. This is to give notice that the subscriber, of the District of Columbia, has obtained from the Probate Court of the District of Columbia letters testamentary on the estate of Ellen A. Byrne, late of the District of Columbia, deceased. All persons having claims against the deceased are hereby warned to exhibit the same, with the vouchers thereof, legally authenticated, to the subscriber on or before the 25TH DAY OF JUNE, A. D. 1948; otherwise they may by law be excluded from all benefit of said estate. Given under my hand this 25th day of June, 1947. BETTY BYRNE de ZAHARA, 3027 Que St. N.W. Attest: (Seal.) MELVIN J. MARQUES, Deputy Register of Wills for the District of Columbia, Clerk of the Probate Court. July9,16,23

CHARLES PATTON HENRY, Attorney.

DISTRICT COURT OF THE UNITED States for the District of Columbia, holding Probate Court. No. 68239, Administration. This is to give notice that the subscribers, of the State of Virginia and the District of Columbia, respectively, have obtained from the Probate Court of the District of Columbia letters of administration c. t. a. on the estate of Lorene Coulter, late of the District of Columbia, deceased. All persons having claims against the deceased are hereby warned to exhibit the same, with the vouchers thereof, legally authenticated, to the subscribers on or before the 25TH DAY OF JUNE, A. D. 1948; otherwise they may by law be excluded from all benefit of said estate. Given under our hands this 25th day of June, 1947. CHAS. PATTON HENRY, 900 20th St. N.W. THOMAS J. JACKSON, 732 Woodward Building. Attest: (Seal.) THEODORE COGSWELL, Register of Wills for the District of Columbia, Clerk of the Probate Court. July9,16,23

WILLIAM V. SIMMONS, Attorney.

DISTRICT COURT OF THE UNITED States for the District of Columbia, holding Probate Court. No. 68994, Administration. This is to give notice that the subscriber, of the District of Columbia, has obtained from the Probate Court of the District of Columbia letters of administration c. t. a. on the estate of Frederick H. Morhart, late of the District of Columbia, deceased. All persons having claims against the deceased are hereby warned to exhibit the same, with the vouchers thereof, legally authenticated, to the subscriber on or before the 4TH DAY OF APRIL, A. D. 1948; otherwise they may by law be excluded from all benefit of said estate. Given under its hand this 2nd day of July, 1947. LIBERTY NATIONAL BANK. By WILLIAM V. SIMMONS, Trust Officer. Attest: (Seal.) THEODORE COGSWELL, Register of Wills for the District of Columbia, Clerk of the Probate Court. July9,16,23

FRANK E. SCRIVENER, Attorney, 734 Ninth St. N.W.

DISTRICT COURT OF THE UNITED States for the District of Columbia, holding a Probate Court. Estate of Helen Regina Stake, deceased. No. 69191, Administration Docket 146. Application having been made herein for probate of the last will and testament of said deceased, and for letters of administration c. t. a., on said estate by Elsie Snow Kelly, it is ordered this 7th day of July, A. D. 1947, that Mamie Ryley, non compos mentis, Mayview State Hospital for the Insane, Pittsburgh, Pa., and her custodian, the Superintendent of Mayview State Hospital for the Insane, Pittsburgh, Pa., and all others concerned, appear in said court on MONDAY, the 18th day of August, A. D. 1947, at 10 o'clock a. m., to show cause why such application should not be granted. Let notice hereof be published in the Washington Law Reporter and The Washington Post, once in each of three successive weeks before the return day herein mentioned, the first publication to be not less than thirty days before said return day. Witness, the Honorable BOLITHA J. LAWS, Chief Justice of said Court, this 7th day of July, A. D. 1947. Attest: (Seal.) MELVIN J. MARQUES, Deputy Register of Wills for the District of Columbia, Clerk of the Probate Court. July9,16,23

Official Notices 5

SEALED PROPOSALS will be received at the Procurement Section, National Bureau of Standards, Washington, D. C., until 2 p. m., July 16, 1947, and then publicly opened, for furnishing one Electron Accelerator as described in the specifications which may be obtained from the Procurement Section, National Bureau of Standards. 9,10

GOVERNMENT OF THE DISTRICT OF Columbia, Washington 4, D. C., June 30, 1947. Ordered: That Article 702-01 b (7), District of Columbia Building Code is hereby amended to read as follows: (7) In other buildings, including garages, not exceeding one story in height and having a clear ceiling height of 12 ft. or more the above suspended ceiling and that specified in Art. 702-01 c (2) may be omitted provided a sprinkler system shall be installed in accordance with Art. 703-01. Such buildings having a solid metal deck roof may omit the protective covering of top flanges specified in Arts. 702-01 b (5) and c (1). J. R. YOUNG, G. MASON, G. R. YOUNG, Commissioners, D. C.

Business Service 9

ACCOUNTANT—Confidential personal service, personal financial affairs, records, income tax problems. Downtown office. RE. 3038.

ADDING MACHINES
TYPEWRITERS bought (top prices), sold, repaired; quick service. Est. 12 yrs. Appreciate your business. OFFICE MACHINE CO., 913 15th st. nw. RE. 2828.

ANGLE & GILBERT
Painting, papering. Interior, exterior. All work guar. Im. service. DI. 6142.

Beautify Your Home
ADDITIONS—ALTERATIONS—REPAIRS
WHY WAIT? CH. 2889
Expert Workmanship—Easy Terms.
ARLINGTON DECORATING CO.

CAMERAS, movie equipment, repaired by experts. All foreign and domestic makes. Brenner, 933 Penn. ave. nw. RE. 2434.

CAMERA REPAIRING
CALL FULLER AND D'ALBERT, INC. NAtional 4712. 815 10TH ST. NW.

CARPENTRY WORK
Small jobs my specialty. AT. 2077.

CORNER CABINETS
Bookcases, kitchen cabinets and general cabinet work.
A & D CABINET SHOP
Rear 1920 L St. N.W. RE. 1650.

COZY HOME?
All types alterations and remodeling. COZY HOME INSULATION CO. LI. 4064.

DRIVEWAYS
and access roads. Complete paving service. Coleman & Wood, Inc., Bethesda, WI. 1083, or OL. 1871.

Business Service 9

FLOOR SERVICE—Lowest prices in town. Call TR. 1436 for a free estimate.

Home Improvements
All types remodeling; recreation rooms a specialty; roofing, siding, guttering. Free estimate.
WHALEN CONTRACTING CO. NO. 8813.

HEATING—Oil furnaces and oil burners, complete hot-water radiation systems with summer and winter domestic hookup; expert engineering; 3 years to pay. SERVICE ENGINEERING CO., 3321 Georgia ave. GE. 5350—GE. 6065.

IF YOU HAVE BROKEN TILE OR TILES NEED REFILLING, CALL JOHNSON, 30 S ST. NW. AD. 5816.

KITCHENS
MODERNIZED FLOOR TO CEILING
Latest cabinets to fit any problem. We specialize in replacing worn linoleum tops with TRACY stainless steel or permanent FORMICA.
MODERN HOME CO. NA. 6710

PAINTING - INTERIOR DECORATING. Reas. prices. A. C. BLANTON, MI. 2338.

PAINTING—PAPERING
Special spring rates on exterior work. New credit terms.
Mr. POOLE. LI. 9739. Mr. HARVEY.

PAPERING AND PAINTING
A-1 work. Estimate free.
Call MR. BECKETT, DU. 4053.

PAPERING AND PAINTING, 1947 patterns. Clean, neat workmen. RA. 1684.

PAPER HANGING, painting, plastering, floors; excellent work; immediate service; reasonable; estimates. RA. 5575.

PLASTER REPAIRING, patch work a specialty, by white mechanic; good service. TA. 5051.

REUPHOLSTERING
To look like new; new postwar fabrics; work guaranteed; free estimates; one-week delivery. Slipcovers.
Washington Upholstering Co. EX. 5098.

ROOF PAINTING AND REPAIRING
MR. BENNETT LU. 3334

Spring Cleaning? DI. 0122
Specialist in windows, floors, woodwork, wall washing and venetian blinds. Also kemtoning.

STONE—CEMENT WORK
CEMENT WORK — Call Jerry
STONE WALLS — A Specialist
FLAGSTONE — AT. 9266.

TAKOMA TREE SERVICE, SLIGO 2523
Specializing in clearing lots, removing trees, stumps and underbrush, landscaping, grading, lawn seeding and shrubbery work. Liability insurance carried.

UPHOLSTERING — Boudoir chair recovered, material and labor, $11.95. EX. 4507.

UPHOLSTERY
All types furniture repairs. By veteran. Reas. Free est. FR. 3906.

Lost 10

BAG (musette), containing man's shoes, 2 dresses; lost Thurs. night, 19th and F st. nw. ME. 0540, Ext. 227.

BILLFOLD, brown leather; identification Dr. Robt. H. More. Rew. CH. 1215.

BILLFOLD, red, near Willard Hotel, belonging to Anne R. Ziegler, Greencastle, Pa.; reward. Call CO. 9218 or write 1515 Hamlin st. ne.

BOOK OF SERMONS—Sunday around 3 p. m. Liberal reward. Call DU. 8668.

BRACELET, Mexican silver, part of set. Conn. ave. Reward. OR. 2005.

BROOCH—Silver, rhinestones; sent. val.; 21st. bet. Va. and C st. Rwd. 2050 E nw.

FIELDER'S MITT for left hand, engr. "Jim Labor;" lost Phoebe Hearst playground. Reward. EM. 2963.

FOX TERRIER, white, with black and brown spots; female; answers to "Midget;" bob tail; Sun., from 1814 Lamont st. nw. Call DE. 9396 for reward.

GLASSES—Tortoiseshell frame, lost Meridian Park, Friday p. m., July 4; reward. EM. 7691.

JACKET (black suit coat), lost Sunday afternoon, on Glover Park bus; Garfield loop bus or Navy Yard car. Reward. FR. 8744.

KEYS, aluminum metal, July 7, Conn. ave. between M and Dupont Circle. Leave at St. Matthew's Rectory. Reward.

LADY'S traveling bag, tan, initials H. S. G.; lost in 2400 blk. 16th st. nw., on the 4th of July. Reward. DE. 6534.

PIN, heart-shaped, with diamonds; vic. 11th and G to 12th st. nw. Reward. RE. 5253 after 6 p. m.

PURSE, ladies', white, contains rosary, box of pills. Mrs. Ann Harowicz. Return Miss Helen Benish. GL. 6900, J-218 Louisiana Hall, Arlington Farms, Va.

RING, antique, cluster diamond; lost July 4th, heavy, engraved gold setting; heirloom. Liberal reward. Call Mrs. Richardson, HO. 4000, ext. 206.

T.K.E. fraternity pin, G. ANDERSON on back. Reward. DI. 0090 or TA. 4693.

WATCH—Lost in Va.; man's Longines, engraved "J. H. M. from M. S. M., 12-25-44;" reward. Call TE. 7533.

WATCH, man's; pens, in white case; keepsakes from husband. Generous reward. Mrs. Dunn, ME. 1930, 2nd fl., 3:30 to 11:30.

WRIST WATCH, ladies, diamond and white gold, Swiss. Vicinity of Clarendon or Cherrydale. Reward. CH. 2073.

WRIST WATCH, white gold, diamond; Sun., June 29, Ga. ave. and Alaska car or Ga. ave. and Irving st. Liberal reward. ME. 1520.

FOUND, binoculars, will return to owner if identified. RE. 8200, ext. 293.

Found 10A

FOUND—White spitz, male, 16th and Luzon ave. Call GE. 6574.

Personals 11

CONFIDENTIAL INVESTIGATIONS
DIVORCE and DOMESTIC matters—Civil, criminal. Free consultation. NA. 6665. SOUTHERN INVESTIGATION BUREAU, Suite 305, 710 14th st. nw.

NATURAL wave permanent for men only; private booths. Call Mr. Carl, 1204 New York ave. nw. RE. 8745.

Instructions 12

COLLEGE STUDENT, interested in teaching basic and h. s. Spanish; reasonable rates. Call Quintero, TA. 9110.

FLYING INSTRUCTION
Under G.I. Bill of Rights. For details call OL. 8888.

FRENCH private instruction by highly cultured widow of European diplomat; English tutor for foreigners. HO. 1558.

FRENCH, SPANISH & ENGLISH—Private schooling adapted to individual needs; qualified instructors; progressive conversational method. OR. 6112, WO. 7746.

Help, Men 15

ACCOUNTANT, $700 MO.
(Overseas Construction Project)
Sales engr., steel; sales devel. expr., $125 wk.
Warehouseman, age 30-40 ....$195 mo.
Auto mech., exp., Arl. ....Sal. open
MUTUAL EMPLOYMENT SERVICE
1710 G St. N.W. NA. 0954

Accounting Clerks
We have a temporary position open for 3 Accounting Clerks.
APPLY
Stone Straw Corp.
900 FRANKLIN ST. N.E.

ASSISTANT MANAGER
For first-class hotel in Baltimore. Must be experienced in hotel management. Write giving age, experience and present employment. Box M-501, Washington Post.

AUTO MECHANICS
First class Ford experience. Permanent connection for good man. Group insurance, guaranteed salary, bonus, paid vacations, holidays, and other advantages in well located dealership. Apply Service Manager.
FRANK SMALL, JR., INC.
215 Penn. Ave. S.E. LU. 4343.

AUTO MECHANICS (3)
Insurance, holidays and bonus; salary open. Modern building and equipment.
"ARLINGTON'S PACKARD DEALER"
SPURRIER MOTORS
WILSON BLVD.—GL. 4110
(3 Blks. South of Key Bridge)

AUTO MECHANICS
Due to increased volume we need 3 more men on a percentage basis plus bonus, plenty of work. Our present men earn an average of $75 per week, vacation with pay, insurance includes life, hospital and sick benefits free. Finest equipped shop in metropolitan area, clean rest rooms, individual lockers, lunches at cost. See Mr. Bridges.
BENDALL PONTIAC
1623 Prince St., Alexandria

AUTO MECHANICS
Must be thoroughly experienced, sober, reliable. Excellent working conditions. In one of Washington's top spots. See Mr. Gray.
CAPITAL GARAGE
1320 New York Ave. N.W. DI. 9500

AUTO MECHANICS—Top salaries for experienced men; good working conditions, vacation with pay. Hawkins Motor Co., Inc., 2501 Columbia pike, Arlington, Va., ½ mile west of Navy Annex. OW. 7900.

AUTO MECHANICS (2)
ALL-AROUND EXPERIENCED, TO WORK ON 50/50 PAY PLAN. PLEASANT WORKING CONDITIONS AND PLENTY OF WORK; 5½-DAY WEEK, PAID HOLIDAYS AND VACATIONS.
Apply Mr. Deitrick
HANDLEY MOTOR CO.
3730 Georgia Ave. N.W.

Help, Men 15

AUTO LUBRICATOR (WHITE)
For Ford dealership—Good opportunity for right man. Apply Service Manager. Frank Small, Jr., Inc., 215 Penn. ave. se.

AUTO MECHANICS
Salary and bonus approximately $400 monthly; 5½-day week, vacation and holidays with pay; group insurance available; permanent job in modern well-equipped shop.
OLMSTEAD MOTOR CO.
Arlington, Va. CH. 4400.

AUTO MECHANICS
Good Cadillac mechanics always have the best jobs; any good mechanic can soon develop into a good Cadillac mechanic at
CAPITOL CADILLAC CO.
1222 22ND ST. N.W.
Where more shop space has made openings for 4 good mechanics. Come in and talk to Mr. Brown and see our shops.

Auto Parts Counter Man
Exceptional opportunity for an experienced parts man with a large well established Ford Dealer. Permanent employment, excellent pay, 5½-day week. Life insurance and hospitalization plan furnished by company.
Cherner Motor Co.
1781 Florida Ave. N.W.

AUTOMOBILE SERVICE SALESMAN
For Washington's oldest Chevrolet dealer; excellent opportunity for a capable man; splendid working conditions; fine location; 5½-day week. In reply state age and experience. Box M-502, Washington Post.

BARBER TO MANAGE BARBER SHOP, good salary and commission. FISHER'S BARBER SHOP, 711 9th st. nw.

BARBER, steady, sober; $50 guarantee. 4409 Bowen rd. se., Bradbury Heights.

BARBER—Top salary and commission. Good clientele. Hrs., 8 a. m.-6:30 p. m. Apply at once. 1212 H st. ne.

BARBER—Steady, $60 week and commission; good for $70 and up. 437 9th st. nw. EX. 7454.

BARBER—Must be reliable; good pay and short hours. 3106 Mt. Pleasant st. nw.

BARBER, part-time. 5300 Marlboro Pike.

BARBER WANTED, salary and commission, no Sunday work. 806 13th st. nw.

BARBER MANAGER—Steady, good pay. Union shop. Jerry's Barber Shop, 312 9th st. nw.

BARBERS—$50 guarantee and commission. Hours 8:30 to 5:30. Saturday off at 1. Apply Post Exchange Barber Shop, Fort Myer, Va.

AMBULANCE MAN
Man to drive and work on ambulance and at funeral home, white only; must be neat and have good habits and D. C. driver's permit. Single man with references preferred. Salary to start $146 month and room. Apply for interview
Hysong's, 1300 N St. N.W.

BARBER
Experienced, capable of taking charge of large air-conditioned barber shop. Excellent busy downtown location; good earnings. Only those reliable and steady on the job need apply. Mr. Zoslow, 1342 New York ave. nw.

BARBER
6-day week, $50 a week salary. Working hours from 1 p. m. to 9. Call at 1637 16th st. nw. for interview.

BOOKKEEPER, $45 WK.
FULL CHARGE EXP., ALEX., VA.
Billing clerk-typist, N.W. ......$40 wk.
Clerk-typist, N.W. ....$35 wk.
Receptionist-typist ....$151 mo.
MUTUAL EMPLOYMENT SERVICE
1710 G St. N.W. NA. 0954.

BOYS, 18 and over, with bicycles; full time day or night work. Apply Western Union, 1317 N. Y. ave. nw., Room 206.

BRICKLAYERS
$24 per day. Report for work to Mr. Ward, foreman, Farrington rd. and Elliot rd., Westmoreland Hills.

Building Material Expediter & Comptroller
30 to 35 years old. Must be experienced. Apply in person to Mr. Hisle, 313 No. Glebe rd., Arlington, Va.

CARPENTERS (6)
Must be experienced on new and remodeled work. Steady work, top wages for reliable men. Arlington Decorating Co., 2706 Lee hwy., Arlington, Va.

CARPENTERS WANTED, large apartment project, work rain or shine, 13th and Valley ave. se., right back of St. Elizabeths Hospital. Call TR. 9136.

CHECKER (beverage), fast, dependable. National and Burr machines. The season ends Sept. 2. $120 month plus full maintenance. Write immediately details including references. Hotel Henlopen, Rehoboth Beach, Del.

CREDIT MAN
Responsible and well-paying position. The man selected must be fully experienced, neat-appearing and well-spoken, and able to confer with the clientele of one of Washington's finest stores.
MAYER & CO.
421 7th St. N.W.

DRIVER
For special delivery route, permanent position, with excellent prospects for serious, intelligent worker; starting salary $45 per week; require high school graduate of good references, age 21 to 30; driver permit and complete knowledge of city. Apply office
American Linen Service Co.
2241 8th St. N.W.

ELECTRONIC ENGINEER
Degree M. E. or E. E. Salary range $5,000 to $7,500.
WALTER H. KESSLER
Personnel Services, 612 Wash. Bldg., 15th and N. Y. Ave. DI. 4020-DI. 4442.

ELEVATOR OPERATOR — Must have license; hours 4 p. m. to midnight, 1 day off weekly. Apply to Mr. McCormick, Metropolitan Club, 1700 H st. nw.

ENGINEER
3RD CLASS LICENSE
TO WORK IN MODERN FOOD PROCESSING PLANT
Union Wage Scale—40-Hr. Wk.
Vacation With Pay.
APPLY IN PERSON
2640 West Virginia Ave. N.E.

FARM LABOR—To do general farm work. Apply 1021 7th st. nw.

FILE CLERK
OPPORTUNITY FOR YOUNG MAN INTERESTED IN JOB WITH A DEFINITE FUTURE IN INSURANCE UNDERWRITING BUSINESS. MUST BE YOUNG, HIGH SCHOOL GRADUATE. No Experience Necessary. VETERAN PREFERRED. Call
MRS. CASSIDY
NA. 4655

HANDY MAN
To keep hand and power mowers sharpened and in operation. Apply Maintenance Office, Wire Properties, Inc., 21st and Eye sts. ne.

JANITOR, colored, 5th class engineer's license, for large modern apt. house; good quarters, excellent salary; must be experienced and sober. Call DE. 7647.

MALE MODELS, distinguished appearance, 35 to 50 years. Apply 5:30 to 7 p. m., bring pictures. Model Service, 1019 15th st. nw., Rm. 5.

MANAGER, branch office, retail dept. store expr., $3,200.
Civil engineer, Va., $70.
Stenographer, age 20-30, $200.
ATLAS AGENCY
Evans Bldg., 1420 New York Ave. N.W.
NA. 4692. NA. 7428.

Meat Cutters & Salesmen
1st class, for weekend and steady positions, also well-experienced ICEBOX MAN to take full charge; high wages, good working conditions; positively no drinkers. Apply P. F. Casey,
ARCADE MARKET
14th and Park Rd. N.W.

MECHANIC
For washing machines and electrical appliances
Must Be Experienced
5-Day, 40-Hour Week
20% Discount on purchases
Apply
Employment Office
4th Floor
Lansburgh & Bro.
7th, 8th and E Streets N.W.

Help, Men 15

MEDICAL DETAIL
Man, knowl. medical terms essential; selling expr.; $225 plus expenses.
Salesman, home improve., car, salary.
Oil burner salesman, good salary.
Jewelry salesman, young, learn bus.
Stock clerk, high sch. grad., 75c hour.
Many others—welcome—no charge
UNLESS PLACED—thousands are placed annually—see Mr. Paul at
BOYD'S, 1333 F NA. 2338

MEDICAL STUDENTS
2 third or fourth-year men for medical officers in boys' camp, near Annapolis. Telephone West River, Md., 19-F-3.

METAL MAN AND PAINTER
Must be experienced and have references; to work in clean, modern shop. Top salary. Permanent position. Apply in person.
MANHATTAN AUTO & RADIO CO.
1706 7th St. N.W.

MULTILITH OPR.
No. 1200. Excel. place to work, future. Start $160 up. See Mr. Ford.
BOYD'S, 1333 F, NA. 2338

Photostat Operator
Experienced, 40-hour, 5-day week. Abel & Co., 331 National Press Bldg. NA. 8911.

PLATFORM WORKERS
3—white, ages 21 to 35, inclusive; must be clean and aggressive, desirious of advancement to driver-salesmen after training period; D. C. permit necessary; $43, 40-hr. week, time and a half for overtime, vacation with pay, group insurance and hospitalization available. 3401 K st. nw.

PLUMBERS
Experienced on new work, good pay, steady employment. Call Jack Schwartz & Son, CO. 4700, between 9 a. m. and 5 p. m.

PLUMBERS (5)
Steady year round work, new and repairs. Good salary and working conditions. Must have tools. WI. 8271, 8 a. m.-5:30 p. m.

PRESSER
Must be experienced and dependable, regular employment. WA. 1400.

Real Estate Salesmen
2 experienced salesmen with autos. Full cooperation from office. Call
OLD DOMINION REALTY
CH. 3398. OX. 2284.

PORTER, COLORED MAN, 9 to 1, Monday through Saturday. Apply in person after 1 p. m. to Mr. Cahill at Gretchen Cole, 7244 Wisconsin ave., Bethesda, Md.

PRESSERS, 5, experienced. CENTURY VALET, 633 F st. N.W.

SALES ENGINEER, $125 WK.
Sales development, iron and steel products, requires 2-year minimum good experience; D. C. and Va. location. Mutual Empl. Serv., 1710 G st. nw. NA. 0948

SALESMEN — Beautiful picture post cards. Get samples, prices. Amazing offer. Straight comm. Continental Press, 315 N. 2nd st., Phila. 6, Pa.

SALESMEN
Neat appearing, to call on bona fide leads for hospitalization insurance. Any sales experience helpful, but not necessary. Ex-GIs given preference. Average earnings above $125 weekly; car necessary.
SEE MR. LAVIN, ROOM 506
412 5TH ST. NW. HOURS: 3 TO 8

SALESMEN
Pleasant outside work; salary and commissions; car unnecessary; experienced canvassers preferred; good opportunity to make big money. See Mr. Kane, New York Jewelry Co., 719 7th st. nw. EX. 0600.

SALESMEN
Ambitious, who are interested in making life insurance their career; ages 25-45 with responsibility. Earn while you learn. We offer guaranteed salary, liberal commissions, free training course, retirement with pay and pleasant working conditions. Car essential. Applications taken daily 10 to 4, 1730 L st. nw., 2nd floor. Those unable to call in person, phone RE. 6161, ext. 49, for interviews at your home.

Service Station Attendants
Interested in men who wish to make permanent connection. Apply in person only. SUN OIL CO., 4940 Conn. ave.

Service Station Man
For night shift. White. References required. Must be experienced. Only honest, steady worker need apply. Willoughby's Esso Station, 4244 Wisconsin Ave., N. W.

SHIPPER'S ASSISTANT
Temporary position. 40-hour week, starting salary, $29.70.
M. G. M. PICTURES
1009 New Jersey Ave. N.W.

SHORT ORDER COOK
White, efficient and dependable, experience not necessary. Apply 3600 L st. nw.

Weatherstrip Installer
Experienced. Apply Accurate Metal Weatherstrip & Insulation Co. TA. 6719.

TEACHERS—Use Adams Teachers Agcy., Colorado Bldg., 14th and G. RE. 3938.

TEACHERS for out-of-town college positions. Must have master's degree or better and teaching experience. ADAMS TEACHERS AGENCY, 204 Colorado Bldg., 14th and G. RE. 3938.

X-RAY TECHNICIAN for physician specializing in radiology. RE. 0133 until 6; evenings, WA. 0974.

COSTUME JEWELRY—Attractive powerful line, excellent opportunity for salesman with experience only and following in Washington, D. C. and bordering States. Commission basis. Hera Co., 799 Broadway, New York 3, N. Y.

Experienced Mechanics
Lincoln-Mercury dealer wants experienced white mechanics. Excellent pay, working conditions and other advantages. Apply in person. All interviews strictly confidential.
GRADY MOTORS, INC.
4830 Hampden Lane, Bethesda, Md.

MEN WANTED for steady work at good pay as streetcar and bus operators; average weekly earnings, $60; no experience necessary; all training paid for; opportunity for promotion plus pension system, paid vacation, free transportation. Apply in person weekday mornings, Monday through Friday, between 8:30 a. m. and 12 noon. Capital Transit Co., Employment Office, 3132 M st. nw. Take Route 10, Rosslyn; Route 20, Cabin John; Route 30, Friendship Heights, streetcars to door.

MAN & WIFE, WHITE
Woman good cook and general housework, man as butler, driver, gardener; no children; salary up to $250. ME. 1464.

A-1 SECRETARY, $235
Excellent oppty., transportation.
Bookkeeping, some typing, $50 week.
Bookkeeping, asst. young man, st. $35.
Credit mgr., asst., retail store.
TYPIST, learn printing business.
Multilith operator, young man, $160 up.
If you want WORK always see us. No charge unless PLACED. Welcome. See Mr. Ford. (Est. 30 years.)
BOYD'S, 1333 F NA. 2338

Excellent Opportunity
For men with sales experience. Due to its expansion program one of Washington's largest dry-cleaning and shoe-repairing concerns requires the services of two experienced salesmen. Dry cleaning and shoe repairing experience preferred but not essential; good opportunity for rapid advancement for men with personality, able to meet the public and assist manager. Excellent starting pay. Apply Mr. Zoslow, Golden Star, 1342 New York ave.

Help, Women 16

ADDRESSOGRAPH GRAPHOTYPE OPERATOR
White, experienced, with all-around clerical experience. Permanent job for a good worker, plus advancement and liberal employe benefits. 5-day, 40-hour week. Call Miss Nicoll, HO. 2476.

ASSISTANT BUYER
For Dress Department
Must Have Previous Ready to Wear Experience.
5-day, 40-hour week
20% discount on purchases
Apply
Employment Office
4th Floor
Lansburgh & Bro.
7th, 8th and E Sts. N.W.

Beautician—Experienced
Excellent salary, pleasant surroundings. LI. 9665, 3033 Naylor rd. se., Naylor Gardens Beauty Salon.

BOOKKEEPER, thoroughly experienced, wholesale phonograph record distributor; salary $60 wk. to start; permanent position; immediate advancement. Schwartz Bros., 3633 12th st. ne.

BOOKKEEPER
Full charge; shorthand necessary; $3,480 to start.
NATIONAL EMPLOYMENT SERVICE
1706 G ST. N.W. EX. 7272

CAREER MODELS, any type of age, to register with Washington's only complete model agency. Apply between 5:30 and 7 p. m., bring pictures. Apply Model Services, 1019 15th st. nw., Room 5.

Continued on Following Page.

National Weather Summary

Copyr., 1947, Edw. L. A. Wagner

24-HOUR FORECAST—Afternoon temperatures will be in the 70s through New York State, Pennsylvania and West Virginia today. Maximum temperatures will be in the 90s from Florida to New Mexico. Readings of 100 degrees or higher will be recorded in western Texas and the Southwest desert region.

Showers will develop from Ohio to Rhode Island and southward to Virginia and Tennessee, weather forecasters say (See affected or storm areas.) Afternoon and evening showers and thunderstorms will fall in the Dakotas, Minnesota, southern Florida and the Rockies.

Partial cloudiness is indicated for most of the United States for the coming 24 hours. It will be sunniest from the lakes region to the central Plains and in the Far West. (Consult the inset map to determine cloudiness predicted for your area.)

Fog and low clouds will hang over the southern California coastline.

Large, open air mass arrows on the FOTOCAST indicate the temperature extremes over the United States. Cool air mass arrows over the Northeast and California point to sections where lowest afternoon temperatures in the Nation will be recorded. The arrow labeled HOT shows the air flow causing temperatures of 100 degrees or more.

Maximum temperatures will range from 112 degrees at Phoenix to 64 at Oakland, Calif., this afternoon. Sample forecast maximum readings include Fort Worth, 95; Tulsa, 90; Atlanta and Kansas City, 86; St. Louis and Chicago, 84; Bismarck, 83; Nashville, 82; Detroit and Hartford, 80; Washington and Milwaukee, 78; New York and Philadelphia, 77; Cleveland, 73; Boston and Albany, 72; Pittsburgh, 68 and Buffalo, 67.

Help, Women 16

Continued From Preceding Page

CHILDREN'S NURSE, white permanent position, live in, care of 2 girls, age 2½ years and 9 months; must be thoroughly experienced with children and have references from position of the same type; if these qualifications are not met please do not apply. Salary $200 per month. EM. 6869.

CIVIL SERVICE BOOKS, COURSES, BOYD SCHOOL, 1333 F nw. NA. 2338.

CLERK (WHITE)
Over 18 for work in busy mailroom. Good job for girl who likes to be active; sorting, labeling, wrapping, etc. Some experience required. Permanent, advancement. 5-day, 40-hour week. Call Personnel Department, HO. 2476.

CLERICAL—GIRL
Must be good at figures; 5-day week; with old established concern. Apply 4702 14th st. nw. No phone calls accepted.

CLERK-TYPIST
LARGE CASUALTY INSURANCE COMPANY
HAS OPENING FOR
CLERK-TYPIST
HIGH SCHOOL GRADUATE (not over 21)
PERMANENT POSITION 5-DAY WEEK
Call MISS RICHARDS 9 A. M. TO 4 P. M. DI. 5100

Comptometer Operators
5 and 5½ day weeks. $35 to $40 week. Excellent opportunities.
NATIONAL EMPLOYMENT SERVICE 1708 G ST. N.W. EX. 7272 (½ block Penna. Ave. N.W.)

GEN'L OFFICE, TO $50
Typist, exp., accurate, $44.
Card punch opr., downtown, $42.
Cashier, experienced, $37.50.
Bkpr., some steno., 35 to 40, $200.
For other typing and other general office positions call NA. 4143 or come to
AMERICAN
Personnel Service, 918 F St. N.W.

SECRETARY, top-notch stenographer, minimum 5 years' experience, take charge of office, $200 to start. Adams Employment Agency, 204 Colorado Bldg., 14th and G nw.

SECRETARY, 25-45
5½-day week. Knowledge of typing and bookkeeping, shorthand desirable but not essential. Position in doctor's office, Clarendon area. Salary range $150-$200, according to qualifications.
MEDICAL SECRETARY
5½-day week. Excellent stenographic ability. Salary $160 to $175.
WALTER H. KESSLER
Personnel Services, 612 Wash. Bldg. 15th and N. Y. Ave. DI. 4020-DI. 4442.

SECRETARY, $225
Mfg. represent.; unusual opportunity.
Secry., construction; $2,600.
Secry., A-1, law firm; $2,400.
Secry., trade assn., $2,700.
Secry. (21 to 25 yr.), $2,400.
Secry., doctor's office, $2,400.
Secry., Wis. ave.; insur.; $2,600.
Many of these positions are 5-day week. Other interesting high-salaried positions. See
AMERICAN
PERSONNEL SERVICE
918 F ST. N.W. NA. 4142

SECRETARY, LEGAL
Good educational background, full charge of office, exc. opport. and working conditions; $200 start.
Secretarial and steno. positions, interesting fields, to $50.
Temp. sec'tl. and steno. openings, $45 to $50.
ATLAS AGENCY
Evans Bldg., 1420 New York Ave. N.W. NA. 4692 NA. 7428

STENOTYPIST, $250 MO.
Sec'y., export co. $216 mo.
Sec'y., Georgetown $200 mo.
Steno., trade assn. $200 mo.
Steno. Jr., 5 days $151 mo.
MUTUAL EMPLOYMENT SERVICE 1710 G St. N.W. NA. 0954.

TEACHERS—Use Adams Teachers Agcy., Colorado Bldg., 14th and G. RE. 3938.

TEACHERS for primary and elementary grades. Must have degree and certificate. ADAMS TEACHERS AGENCY, 204 Colorado Bldg., 14th and G. RE. 3938.

TEACHER WANTED—Grade school for American children in mining community, interior Ecuador; all traveling expenses paid. Salary $200 per month. Box M-503, Washington Post.

TELEPHONE SALESLADIES
Publisher has openings for (2) experienced to call our customers and secure new ones in conjunction with Washington department stores. Write for interview giving telephone number to M-95, P.O. Box 3552, Philadelphia 22, Pa.

WAITRESS (1), experienced. Apply 1016 14th st. nw.

WAITRESSES (white), exper. night work, must have ABC card. Apply Shepherd Park Restaurant, 7815 Ga. ave. nw.

WAITRESSES (2), white, over 21; good hrs. and good pay; 6-day week. Apply 2477 18th st. nw.

WAITRESSES
5 beverage waitresses immediately; fast, experienced, attractive; between 26 & 32. Write immediately full details, snap shots. Washington interview arranged. Season ends Sept. 2. Full maintenance and excellent earnings. The Pine Room, Hotel Henlopen, Rehoboth Beach, Del.

X-RAY TECHNICIAN for physician specializing in radiology. RE. 0133 until 6; evenings, WA. 0974.

WANTED—Operator good in hair styling who would like to make change, will be given very good salary arrangement. Call SH. 6199, Saratoga Beauty Salon, 8206 Piney Branch rd., Silver Spring, Md.

SPECIAL SUMMER
Courses in shorthand, touch typing, Comptometer, Eng. vocabulary building, 8 weeks, Civil Service dictation classes, especially for exams and new positions. Over 30 years' exp. Start today—NOW—
BOYDS, 1333 F. NA. 2338

A-1 Medical Sec., $300
Diagnostic dictation, exp., $250-$300.
Aviation-radio stenog., 5-daywk., $175.
Construction sec., $47.50 week.
Real estate stenog., knowl. bookpr., $2,600.
Clerk-stenog., little dictation, $40 wk.
Spanish-Eng. secretary, 5-day, $2,400.
Always a secretarial position for you at (see Mr. Bruce) (est. 14 years.) NA. 2115.
PERSONNEL SERVICE
1311 G St. N.W. (Next to CHURCH)

$40 A WEEK JOB
WOMEN
WHITE, 18 TO 50
Interested in permanent work with opportunity for advancement. No Experience Necessary
SHOLL'S COLONIAL CAFETERIA
1032 CONN. AVE. N.W.
See Mr. Fellar, 10-12 and 2-5.

YOUNG LADY
To Operate Bookkeeping Machine
Permanent Position Good Hours and Working Conditions
CALL MR. CARTWRIGHT LI. 4300
L. P. Steuart & Bro., Inc.
138 12th St. N.E.

CAFETERIA WORK
Desirable Employment In One of Washington's Finest Organizations
THERE ARE STILL OPENINGS FOR AMBITIOUS WOMEN, 20 TO 50 (WHITE), WHO ARE INTERESTED IN THIS LINE OF WORK. EXPERIENCE NOT NECESSARY; ADVANCEMENT IF SATISFACTORY. REGULAR HOURS, NO SUNDAY WORK; $36 TO START AND MEALS; MANY ADVANTAGES.
Apply Miss Greer, 11 to 4 3027 14th St. N.W.

ATTENTION, WOMEN
Stenographers, 100-120 words shorthand, nec. $2400-$2600.
Steno-Bkpr., 30 days annual leave, $2400.
Typist-Bkpr., accts. receivable; 21-22, $47.50 week.
N.C.R. Bookkeepers, typing nec. Quick advancement, start $40 week.
Teletype Oprs., over 21, $140 mo.
PBX oprs., country club, sal. plus meals.
Desk Clk., hotel, $150 mo.
NATIONAL EMPLOYMENT SERVICE 1708 G St., N.W. EX. 7272 (½ block Penna. Ave. N.W.)

Help, Men and Women 17

BOOKKEEPER
Complete charge of books for De Soto-Plymouth dealer; experience required, preferably automotive.
Bowie Vincent Motor Co.
5013 Ga. Ave. N.W. RA. 0400.

STUDENT EMPLOYMENT AGENCY needs typists, stenographers, salesmen, bookkeepers, dancing instructors and others; male and female. DI. 4783. 915 Eye st. nw.

Help, Domestic 18

MAID, g.h.w., fond of children; no cooking; Bendix; references required; $30 and carfare. GE. 6109.

MAID, g. h. w., plain cooking; 5½-day week; live in or out; middle-aged woman preferred. OW. 2068 after 6 p. m.

NURSE—White, experienced, for 2 children; good wages. LADIES' EXCHANGE, 2037 K st. nw., NA. 4381.

SECOND MAID—White, live in; no family laundry; take care of 2 school age children; refs. required. EM. 8133.

Situations, Men 19

BOOKKEEPER-ACCOUNTANT, knowledge typing, business correspondence, experience in hotel work, desires part work 6-11 p. m., full day Saturday or Sunday. Box 289, Washington Post.

COLLEGE PROFESSOR, mech. engineer; available for summer employment or consulting work. Qualified in stress analysis, design, drafting, metallurgy, mech. testing, heating and air-cond. UN. 4493.

Wanted: Washington Position
President of publishing corporation, age 35, seeks place in Washington where experience as successful New York editor, author and business executive can be put to good use. Can take time to find right position since personal preference rather than need is behind desire for change. Navy veteran. Box 283, Wash. Post.

Situations, Women 20

COLLEGE GRAD. (col.) desires day work. Call LU. 1288.

NURSE wishes night case, 12 to 8 or day case, 8 to 4. WA. 7413.

NURSE (colored) desires care convalescent or child care. MI. 5144.

NURSE (colored) will care chronic, 4 hours, mornings or afternoons or daily; excel. refers. Box 288, Wash. Post.

PRACTICAL NURSE, excellent references. For details call TA. 5260.

STENOGRAPHER — College jr. wishes summer employment; extensive experience. TA. 3864.

STENOGRAPHER with good knowledge of German seeks position. B. Anstey, 107 N. Jackson st., Arlington, OX. 3793.

ACCURATE typing done at home. Call NO. 1383.

IF YOU NEED a competent stenographer or typist to replace your absent secretary or help you with that work-load, call Miss Barrett, DE. 6948.

EXPERIENCED in refrigeration service department, five years. Have own car. Box 291, Washington Post.

PART TIME or temporary work—Young teacher wants tutoring, secretarial, editing or PBX, summer job. OL. 4791.

RESPONSIBLE LADY as companion to elderly couple or semi-invalid; no housekeeping. Can live in. Box 293, Washington Post.

WILL DO TYPING and address envelopes at home. TOwer 5884.

Situations, Domestic 21

AVON Employment Agency—Call us for all kinds domestic help. HO. 3947.

BABY SITTER, 50c hr., 24-hr. duty $6. Call Miss Randall, DU. 9758.

DAY workers, domestic help; best refs. RILEY'S EMPLOYMENT AGENCY CO. 0733. 1532 You St. N.W.

GIRL (colored) wants day's work as maid; Tues., Wed., Thurs. HO. 1443.

GIRLS, Colored (2), desire job nursing; 8 hrs.; high school grad. NO. 8490.

NURSE, prac., colored, avail.; hospital exper., full or part time. MI. 6123.

EXP. GIRL wishes job as maid in hotel or as waitress. NO. 3997.

YOUNG WOMAN (colored), first-class cook, maid or housekeeper, for employed couple full or part time. Best of reference. DE. 4874.

WANT day work, Tuesday, Thursday and Saturday. Call AT. 6747.

WOMAN, colored, desires light housekeeping, 5 or 5½ days. DU. 8239.

COLORED WOMAN wants housework, 5 days; live in or out; reference. SLigo 2880.

Money to Loan 23

ON DIAMONDS, watches, jewelry, silverware and miscellaneous articles. LOUIS ABRAHAMS, 3225 Rhode Isl. ave. ne.

Personal Loan Companies 25

THE BEST PLACE TO GET CASH
SIGNATURE LOANS
FURNITURE LOANS
AUTO LOANS IN 5 MINUTES
A Friendly Loan Service. Call Mr. Zwally, SH. 3700.
AYARES SMALL LOAN CO., INC.
7902 GEORGIA AVE.

LENDERS SAY
Mail This Coupon
TODAY
Pick Up Your Money
TOMORROW
Amount of Loan ....
Name ....
Address ....
Employment ....
Phone No. ....
LENDERS can approve loans up to $1500 from just the above simple facts. Phone, mail or bring this information to your closest LENDERS OFFICE.
LENDERS
INCORPORATED
7904 Georgia Ave. SH. 3680
3310 Rhode Island Ave. DE. 1240
Loan Limit $300
2028 N. Moore St. Rosslyn, Va. CH. 2444

Business Opportunities 29

BAR & GRILL, downtown, busy transient corner, opp. 2 bus terminals; good lease; heavy traffic; ideal for two experienced restaurant people. Opens noon daily; closed Sundays. Price, $35,000; terms. BOB HOLLANDER, RESTAURANT SPECIALIST, 1009 N. Y. AVE. N.W. NA. 9743.

D.G.S. GROCERY
With apartment. Doing $1,700 weekly in residential neighborhood with hundreds of apts. being built near the store. Act fast. Good terms.
Commonwealth Realty Co.
2606 Wilson Blvd. OW. 5500. OX. 2341.

BARBER SHOP
First-class barber shop, available in downtown professional building. Excel. trade; reasonably priced. Call till 9 p. m., RE. 3531.
Sidney J. Brown & Co.
RE. 3531. 905 15TH ST. NW.

BEAUTY SHOP
In excellent location; unusual opportunity for owner-operator. More information on request.
JNO. J. LOFLIN, REALTOR
2430 Wilson Blvd. GL. 4312.

CAFETERIA and restaurant, downtown, in financial district, all established, owner quotes $1,000 weekly, low rental, lease; cost of fixtures new $20,000. Due to other interests, owner will sell complete for only $25,000 on terms. No phone information, make appointment with LEON GOODMAN, executive broker, 1536 Conn. ave. CO. 6300; nights and Sun., RA. 6365.

CLEANING STORE
Doing $500 weekly in busy shopping area. Good buy. Act fast.
Commonwealth Realty Co.
2606 Wilson Blvd. OW. 5500. OX. 2341.

CUSTOM TAILOR
ONE OF THE OLDEST AND FINEST Establishments in the city. Doing an excellent business. Ideal rental agreement. Price $12,500. Exclusive. SH. 1103.
Raffel Real Estate Co.

DUPONT CIRCLE—Reduced for immed. sale; 12 rooms, 4 baths, semidetached brick; furnished; licensed as guest house; manager if desired; down payment and balance in one trust, payable like rent. ME. 4070.

FOOD MARKET
Modern self-service food market on 14th st. nw.; not too large nor too small; business has run down to almost half, due to owner's illness and domestic difficulties. Can be purchased with small cash payments by taking over present notes; this is an opportunity to buy and buy right, so don't miss it. Call 'till 9 p. m.
Sidney J. Brown & Co.
RE. 3531. 905 15TH ST. NW.

GROCERY STORES
We have a very desirable selection of stores for any size pocketbook. Call Mr. Baron, GE. 6833, with HARRY SHENK, broker, RA. 2200.

GARAGE, GAS STATION AND TRUCK AGENCY
Very large showroom with auto parts dept. Garage for 12 cars. Equipped with machine shop and welding. Large equipped radiator and body and fender shop (4 cars). Automobile agency promised in October. This and established business. 1 owner. Showing a good return. A real buy at $28,000. Exclusive with
WILLIAMS REALTY CO.
3806 Wilson Blvd. OW. 6161 or 6162.

Grocery—N.W. Location
Doing $800 on a 5½-day week; excellent fixtures; well stocked; long lease. Rent $132 includes 2 apartments. Requires $4,300
STERLING REALTY CO.
906 10th St. N.W. DI. 4470-5662

GROCERY STORE
With hardware department, in suburban area. Doing $1,800 weekly. This is a money making store with great potentialities. $8,000 will handle. Balance on very good terms.
Commonwealth Realty Co.
2606 Wilson Blvd. OW. 5500. OX. 2341.

LUNCHEONETTE concession for rent. For further information see Mr. Fiedler at the Spillway Bowling Center, 2004 Nichols ave. se., Monday, Tuesday or Wednesday night at 7 p. m.

PHOTO LAB and dark room for commercial photography. First-class condition. Equipped for volume. Quick sale to right party. 1607 Eye st. nw. DI. 6929; eves., HO. 6920.

RECORD SHOP CONCESSION IN DEPARTMENT STORE—Good location and doing a nice business. Low rent; only $1100, including all stock.

BEAUTY SHOP—Located in ladies' wear and gift store; 4 booths. A good buy to responsible party.
DESHAZO & RESSEGGER
922 14th. NA. 5520.

RESTAURANT
Beautifully equipped. ABC license. In a wonderful location. Seats 75 people comfortably. Large equipped kitchen with plenty of storage space. Doing an excellent business. Shown by appointment only. Exclusive with
WILLIAMS REALTY CO.
3806 Wilson Blvd. OW. 6161 or 6162.

Rooming or Boarding House
Mount Pleasant, 1805 Kenyon st. nw., 6 bedrooms (4 doubles, 2 singles), 2 baths, living room, dining room, large kitchen, full basement with toilet, garage, price, $19,950.
Walker & Dunlop, Inc.
REALTORS
1200 15th St. N.W. DI. 0222.

STORE FOR SALE—Grocery, meats, beer; transient location; excellent living quarters. No brokers. TR. 8810.

WHOLESALE BUSINESS
Well established; owner retiring, will give long lease on building; $50,000 cash required, balance on terms to responsible party. Apply Leon Goodman, exclusive broker, 1536 Conn. ave. CO. 6300; nights, RA. 6365.

ATTENTION—WILL BUY DEFERRED PAYMENT PURCHASE MONEY NOTES SECURED BY CHATTEL TRUST. FRED T. NESBIT, 1010 VERMONT AVE. NW. DI. 9392.

NO DINING ROOM HEADACHES
A business where you sell complete packaged meals over the counter or delivered. Now doing $1,200 weekly. Located in exclusive N.W. section; $5,000 will handle.
STERLING REALTY CO.
906 10th St. N.W. DI. 4470-5662

Business Opps., Out-of-Town 30

HOTEL, completely furnished; dining room and bar; row boats and cruisers; selling because of ill health. Phone Wayside, Md., 2100, Rock Point Hotel, Rock Point, Md.

SEAFOOD PLANT (oyster shucking, fish dressing and a nice round fish business) and a modern quick-freeze plant completely equipped on the Chesapeake Bay (western shore) 135 miles from Washington, D. C., where the fish, oysters and crabs are plentiful. A well established going business with a nice backlog of orders for frozen seafood, at a nice margin of profit. Buy direct from owner, who's health is reason for selling at a low price of $30,000. Box M-504, Washington Post.

Rooms, Furnished 34

A ST. NE., 1422—Large bright room, twin beds. Conv. trans. AT. 0447.

ADAMS ST. N.W., 31—For discriminating, quiet young woman, in clean, private adult home; $30 mo. MI. 2838.

ALBEMARLE ST.—2 girls; large front rm., pvt. bath; phone in rm.; laun. priv.; pvt. home; meals optional; $30 mo. ea. convenient transportation. OL. 7558.

ALEXANDRIA—Large, cool room, in private home, with special privileges for couple or two young ladies; convenient to everything. OV. 1035, AL. 2211.

ARLINGTON—New home, large clean and cool. Reasonable. GL. 2536.

ARLINGTON—Cool, large room, semipvt. bath; gentleman. GL. 6572.

ARLINGTON (Wilson blvd., 1816)—1 double front rm., $45; 1 single rm., $30. Convenient transp. CH. 7267.

ARLINGTON—Attr. room; private home; unlimited phone; men only. CH. 5949.

ARL.—2110 No. Brandywine st.—Clean comfortable single room, next bath. GL. 4209 after 7 p. m. weekdays.

BILTMORE ST. NW., 1820—Vacancies for single and married folks; home priv.

BRANDYWINE ST. NW., 3544—Single room for gentleman, semipvt. bath; pvt. home; close to Conn. transp. OR. 1116.

BUCHANAN ST. NW., 907—Nicely furn., large front room for 1; unl. phone; good transp. RA. 2038.

CALVERT ST. N.W., 1931—Beaut. lge. frt. rm., very clean, run. water., semipriv. b. Desble neigh., conv. trans. 2 refined gent'men or mar. cple. HO. 9345.

CH. CH., D. C., nr. Circle—Dainty cool rm. Transp. and restaurants. EM. 3038.

CH. CH.—Cool, well furn. rm., next bath; laund., phone, breakfast. WO. 0276.

CH. CH., 30th st. nw., 5613. lge. cool cor. rm., gentleman, $40. WO. 2282.

CHEVY CHASE, D. C.—Lge., cool rm., nicely furn., twin beds; phone radio, priv. bath; gentlemen only. WO. 0016.

CHEVY CHASE—Large nicely furn. front rm., twin beds. On bus. Pleasant gentile home. $20 ea. EM. 3704.

CHEVY CHASE—Comfortable corner rm., adj. bath, 2 blks. from Ch. Ch. bus terminal, use of garage, phone and laun. facilities, priv. gentile family. Single, $50; double, $65 mo.; refs. WI. 7018.

CLEVELAND PARK AREA—Large double room; twin beds; in private home; for 2 girls. Conv. trans. OR. 5932.

COL. RD. NW., 1401, Apt. 114—Nicely furn., tw. beds; gentile home; aft. 1 p. m.

COLUMBIA RD. N.W., 1341—Large attractive double front studio room for 1 or 2 girls. DU. 9012, after 5 p. m.

CRESTWOOD, N.W., 2 rooms, twin beds, private, semipvt. baths; for refined young men only; modern home; excellent neighborhood. RA. 1895.

DUPONT CIRCLE, 1242 19th st. nw.—Large single room, clean, for respectable man, $35. EX. 0257.

DUPONT CIRCLE— R ST. N.W., 1636—Large front studio room for 1 man; 3 large windows, private entrance and new all-tile private bath. Newly remodeled. Daily maid service. $75.

DUPONT CIRCLE AREA, QUE ST. NW., 2017—Single and double rooms, girls only. Rooms suitable for 4 or 5 girls and can be arranged as a bachelor apt. DU. 4189 after 6 p. m.

GEORGIA AVE. NW., 4421—Large airy room, twin beds, near bath; conv. trans.; suitable for 2 or couple. RA. 6803.

H ST. SE., 1602—Lge. rm., pvt. entrance, laundry and phone priv. Nr. Barney Circle. LI. 8558.

HAMILTON ST. NW., 26—Large, cool room for gentlemen; quiet gentile home; express bus at corner. GE. 2583.

HOBART ST. NW., 1734—Attr. twin bedrm., pvt., new home, adj. bath, conv. transp.; couple or 2 girls, $25 ea. CO. 3946.

KANSAS AVE. N.W., 3715—Large, modern sgle. rm.; exc. trans.; laun. TA. 6451.

KENTUCKY AVE. SE., 319—Front rm., convenient to Navy Yard. FR. 7760.

KENTUCKY AVE. S.E., 161.—One blk. from Lincoln park. Dble. rm., will rent dble., $35 or single, $30. LI. 6482.

L ST. NW., 1619—Single front room, also double room; good neighborhood; transportation. RE. 0793.

LAMONT ST. N.W. 1845—SINGLE RMS. for young ladies, $27.50—$35 mo., very nice; cool; nr. Rock Crk. Pk. DU. 8844.

LEGATION ST. NW., 2535. Nicely furnished in modern home, twin beds, private bathroom, unlimited phone, $35. EM. 5595.

LINCOLN PARK—Lge. cool front bedrm., 2 closets, conv. transp. FR. 0319.

MADISON ST. NW., 626—Airy rm. (3 wind.), 2 men; Jewish home. RA. 3981.

MASS. & WISC. vic.—Gentile family has dble. rm., pvt. home, $8.50 ea. OR. 2977

MASS. AVE. NW., 1775—Double, share rooms with or without board. DU. 1494.

MASS. AVE. NW., 1722—Large room, private bath, shower; man to share with businessman; furn. completely new; best residential midtown section. AD. 9440.

MONROE ST. NE.—Single room, $9; breakfast included. HO. 3722.

MT. PLEASANT, 1656 Park Rd. N.W.—Large double room, $23 each. DE. 2300.

N ST. N.W., 1714—Large double room, near bath, gentlemen; double room, twin beds, for man to share. Exc. transp. Call 9 to 5 weekdays.

N ST. N.W., 2140, Apt. 6—Large, double front room; twin beds; near bath; emp. couple preferred; $30 mo. each.

N. H. AVE. NW., 1707—Dble., triple, semi and pvt. b.; gentile home; girls pref.

NEW HAMPSHIRE NR. S ST. N.W.—Double or single rm., pvt. apt., $30 mo. RE. 4215, ext. 355. Eve. CO. 7165.

N. H. AVE. N.W., 1535—"The Panamanian," single and double rooms with kitchen privileges.

NEW YORK AVE. NW., 904—Nice front room, 2 large windows; ladies only.

NEWTON ST. NE., 2000—Double room, twin beds, private bath, private phone in room. Men preferred. DU. 3157.

PARK RD. NW., 1858—Sgle., $40 ea.; small dble., $25 ea.; lge. dble., $30, or triple, $25 ea.; nicely furn. MI. 9171.

PETWORTH—Large front room, large closet, 2 exposures, semibath; $35; vacant; lady; gentile home. TA. 7166.

PETWORTH—Large front room; gentleman pref. GE. 3817, 4 to 6 p. m.

PETWORTH—Large bedroom and pvt. bath; corner home; quiet, employed lady, conv. express bus. TA. 3222.

PINEY BRANCH RD. NW.—Master bedroom, pvt. bath, unlim. phone; large, secluded garden; 1 or 2 quiet adults; $60; garage avail., $5; refs. SH. 2476.

QUE ST. N.W., 1754—"The Kennert," desirable, cool, single and twin bedrooms; $27.50 to $50 monthly.

QUE ST. NW., 1631—Downtown, double room, twin beds, running water. Also single rooms.

RHODE ISLAND AVE. NW., 1709—Large double room, adj. bath; single rm., private bath; ladies. DI. 3995.

RHODE ISLAND AVE. NW., 1719—Catholic Club; vacancies for young girls; double and triple rooms, $23-$25 month.

RIDGE PL. SE., 1457—Nicely furn. rm., private home; girl; $30. FR. 2999.

SHEPHERD PARK—Attrac. room, single or double; pvt. bath; conv. transp. After 6 p. m., GE. 5986.

SHEPHERD ST. NW.—Beaut. furn. rm., dble. bed, next bath; no objection to child; Jewish home. RA. 0806.

SHOREHAM AND WARDMAN PARK Hotels vic.—One large priv. room with shower for 1 or 2 gentlemen, $50; all conveniences. CO. 0111.

SOMERSET PL. NW., 1323—Bach. apt., no kit., unlim. upstairs ph.; gentile home. $15 wk. for 2. GE. 2635, after 6.

TAYLOR ST. NW., 1362—Double rooms, twin beds, near bath; close transportation; phone and laundry privileges; $50 per month for 2. RA. 2051.

TODD PL. N.E.—Small rm., $25 mo. DE. 2459.

V ST. N.E., 167—Nice, cool room for man; Catholic home; $7 wk. NO. 3637.

VAN NESS NW., 4611—Beautiful double room, twin beds, large closets; next bath; air conditioned; $35 each. DE. 8300, Ext. 455; after 7, OR. 0572.

WARDMAN VIC.—2d-floor front; bay window, large closet, twin beds; semipvt. bath; emp. persons; $45 mo. AD. 1342.

WOODLEY PL. NW., 2620, nr. Shoreham—Lge. front bed-sitting rm., 2 dbl. beds; 2 or 3 girls, $20 ea. DE. 1506.

WOODRIDGE, D. C.—Single rm. for young man of good habits; pvt. family. NO. 2300.

WYOMING AVE. N.W., 2012—Large front double room, twin beds, newly furnished, newly decorated, excel. trans.

2ND ST. SE., 221—Large front single rm., conv. transp. References. FR. 0061.

3D ST. NW., 5128—Large double room, near bath; good bus transportation; gentlemen only; $40 month. RA. 5710.

3RD ST. NE., 2615—Lge. dble. or triple rm.; also sgle., for girls; next to bath; near bus, $5 wk. ea. DE. 9151.

7TH N.W., 4326—Large dble. or single front room, excel. transp., laundry, priv., $45 dble.; $32.50 sgle. RA. 2618.

7TH PLACE NW., 6500—Lovely large room in new detached home; private bath, convenient transp. by bus or streetcar. Gentleman or employed couple. RA. 7356.

10TH ST. N.W., 3514—Double and single rooms, will rent reasonably. CO. 5260.

12TH SE., 737—Nice clean rm.; conv. trsp., nr. Navy Yd. $10 wk. LU. 3558.

14TH ST. N.W., 5102—Double front rm., next bath; private home; conv. to 14th st. car and 16th st. bus. TA. 0896.

15TH ST. NE., 636—Lge. fr. rm., twin beds; 2 y'ng. men; good trans. TR. 8581.

16TH ST. NW., 1625—Single, double and triple rms., $25 to $35 ea.; gentile girls; bus at door; maid and elevator service.

16TH ST. NW., 5711—Detached private home; large master bedroom, adjoining bath (3); 1 double room. GE. 1810.

18TH ST. NW., 1620, near Dupont Circle—Large front twin room, modern maple furniture, 2 closets; 2 gentlemen or married couple. MI. 9731.

28TH ST. NE., 3516—Dble. rm.; phone priv.; conv. $10. MI. 3017.

1223 VERMONT AVE., APT. 71—Cool, front, twin bedrm.; conv. DI. 9747.

1808 37TH ST. NW.—Dble. rm., nr. Georgetown Univ.; 2 young men pref.; conv. loc.; exc. trans., $22.50 ea. OR. 2862.

4600 9TH ST. NW.—Front room, cross-ventilation, for 1 or 2; next to bath; unlimited phone. RA. 9430.

ATTRACTIVE SINGLE ROOM for girl. OR. 3924.

AIRY room, downtown, fan and radio, gentlmn. will share twin bedrm., $30 mo. ea., 1825 F st. nw., apt. 12. RE. 2515.

ATTENT.: R. I. ave. ne., 150—Couples while waiting for apts. may find desirable rms. on cool hill top; single rms. for gentlemen. MI. 9794.

OFF Minn. ave. se., cool, newly decorated, nicely furn. dble. room; pvt. home; gentleman. FR. 4744 after 6 p. m.

ROOM for 2 or 3 girls or ladies at 906 M st. nw., Apt. 4. Call for Mrs. Hopkins.

NICE 2nd flr., dble. frt. rm., with laundry priv., $45 (with kit. priv., $5 more; conv. trans., nice sec. TA. 4845.

DBLE. rooms, nicely furn. Reas. rent. RA. 3695.

CHEERFUL corner room, 14 minutes to downtown; garage avail.; no other roomers. RA. 4858. 740 Princeton pl. nw.

LGE. or small rm.; gentleman; pvt. Jewish home. 4703 4th st. nw. GE. 8785.

NR. SHOREHAM HOTEL—Large master bedroom, twin beds, private bath; breakfast privileges. OR. 5580.

TWIN BEDRM., pvt. bath, 17th and Varnum st. nw. $60. 2 gentlemen. References. TA. 1704.

WILL SHARE mod. apt. with girl, $40; no kitchen priv. RE. 8200, Ext. 822.

VACANT, triple room, gentleman; all conveniences; $20 month. RE. 8838.

WANT a room with fine room privileges? $7 week; condition; good references. EM. 1863.

NW. SECTION—Lovely bed-sitting room, nicely furn., cool and quiet; very desirable for a descriminating lady or gentleman or married couple; refs. DE. 7372.

ATT. EMPL. COUPLE
NEAR NAVAL RESEARCH LAB., BOLLING FIELD, ST. ELIZ. HOSP. OR NAVAL AIR STATION
In new 2-bedrm. apt. bldg., beautifully furn., master bedrm., next priv. shower bath (1 adult in apt.); unl. ph.; on bus line; $30 each. Phone and then see. LI. 0332 for appointment after 7:30 p. m. and Wed. until 2 p. m.

COLORED—Furn. room, for quiet man, employed. Call after 6 p. m. DU. 2319.

COLORED (635 Fairmont st. nw.)—Employed couple; share room; men or women; $5.50 wk. each. CO. 4734.

COLORED—Large room with twin beds for 2 employed men. TA. 9481.

COLORED—2 newly decor., adj. rms.; 2 dble. beds; kit. priv.; refined people; no children; conv. transp. DE. 8862.

COLORED—Kenyon St. NW.—Lge., middle room; refined, quiet home; desire nice, refined lady with permanent employment; $10 week. DE. 1999.

COLORED—Room for rent; twin beds. 1017 7th st. ne.

Rooms, Unfurnished 36

ALEXANDRIA—3 rooms with bath, and garage. $40. TE. 2871.

Housekeeping Suites 37

E ST. N.E., 1108, large double front room, cooking, laundry and phone. Good transp. $6.50 ea. wk. FR. 4925.

13TH NW., 3301—Nice housekeeping room; stove; share refrig.; $12 week.

Rooms Wanted 38

FURNISHED bedroom and kitchen wanted by elderly couple near college, Takoma Park, Md. SH. 6074.

SETTLED working lady desires a room with kitchen priv. in good neighborhood. Ref. exchanged. UN. 4409 after 6 p. m.

Rooms With Board 39

CHEVY CHASE, 5605 30th st. nw.—Nicely furn. double-bed room; lovely home; delicious meals. OR. 1943.

MASS. AVE. N.W., 2013—Dupont Circle, large airy, cool room for young lady in exclusive guest home. Delicious food, excellent service. DE. 9798.

R. I. AVE. NW., 1515—Double room, conv. to downtown; home-cooked meals; $45 month. DE. 4203.

RHODE ISLAND AVE. NW., 1515—Young man to share double room; conv. to downtown; home-cooked meals; $45 mo. DE. 4203.

S ST. NW., 2107.—Both dble. and sgle. rooms with or without board. DU. 1494.

VACANCIES; close-in Clarendon, good transp., excellent meals. GL. 2106.

16TH ST. NW., 1406—Double, for men or a couple; $47 month each. Also vacancy for young man to share with 2 others; running water in room; $47. In a nice section and conv. to downtown. Unusually good food. MI. 5774.

CHEERFUL rooms, enough like a hotel to provide excellent dining and room service; enough like a club to insure congenial companionship. Moderate prices: Single rooms, $50 to $65; double rooms, $48 to $56, for men and women. 1426 21st st. nw. NO. 9804.

Children Boarded 41

CHILD CARE and normal home life given child in licensed home; inspection invited. SLigo 3022.

Apartments, Furnished 46

ALEXANDRIA
Small studio apt. with fireplace for one bachelor only, $80 per mo. including utilities.
Edward Van Devanter
NA. 0620

CONN. AVE., 5123—Light housekeeping apt. for employed couple. EM. 2732.

1348 PARKWOOD PL. NW.—Large bedroom, twin beds; sitting room; l. h. k.; on 14th st. carline. Call after 4:30 p. m.

APARTMENT OPEN FOR INSPECTION 830 D ST. S.E. (3RD FLR.)
2 rooms, kitchen and bath, gas, electric, heat and hot water included. $70 a mo. Mr. Neumann, 903 H st. nw.

DUPONT CIRCLE AREA, Que St. NW., 2017—Bachelor apt., 3 rms. and bath; suit. for 4 or 5 girls. DU. 4189 after 6.

DELIGHTFUL, modern, conv. located pvt. accommodation avail. to young lady who desires the best; reas. cost. RA. 2635 eves., or EX. 4800, Ext. 6, days.

EMPLOYED LADY has lovely furn. apt. to share with 2 empl. ladies, 30-35; perm.; $35 mo. compl. TE. 2524, 6 to 8.

GIRL to share three-room apartment with two others. RA. 8204 aft. 6 p. m.

LOVELY suite of 2 rooms, private bath; suitable for 2 or 3; all single beds. 20th and Channing ne. Phone DU. 1209.

YOUNG MAN wanted to share small modern apt., 4-6 wks.; new apt. house, vic. 16th and Park rd. nw. NO. 5802 after 6 p. m.

WILL SHARE beautiful se. apt. with 2 girls, 25 to 35, or couple. NA. 5100, Ext. 282, 'til 6 p. m. $40 each; everything furnished.

ONE GIRL will share apt. with 2 others; $30 month each. Call GE. 1835.

Apartments, Unfurnished 47

COOPERATIVE APT., in elevator-switchboard building in central location; 3 bedrooms, living room, dining room, modern bath and kitchen. Immediate possession.
W. C. & A. N. MILLER
DEVELOPMENT CO.
Builders and Developers of Wesley Heights and Spring Valley.
4830 Mass. Ave. N.W. OR. 4464.

Apartments Wanted 48

ADVANCE RENT
1-2-BEDRM., UNFURN., N.W. APT. WI. 5021, AFTER 3 P. M.

AIR FORCE sergt., employed wife desire furnished apt. near Andrews Field or S.E. Call UP. 9900, Ext. 3127, from 9 to 5.

AMERICAN U. STUDENT, employed wife, quiet, nondrinkers, desperately need furnished or unfurnished apt. in N.W. section. $60 limit. DI. 3690, bet. 12 and 2, 6 and 9.

AMPUTEE veteran and wife urgently need unfurnished apartment or small house; permanent residents; no children or pets; will pay up to $100. Call Mrs. Talley, DE. 8696.

APARTMENT urgently needed; 1-2 bedrooms, unfurnished, Northwest, by permanent residents. RE. 2919.

APT., 1-bedrm.; pref. apt. bldg.; will buy furn.; T/sergt. and wife; refs. Mrs. Ausley, GE. 6986.

APT., 1 bedroom furn., nw. section, needed by 2 reliable young ladies; permanent. MI. 6885 after 6 p. m.

APT., unfurn., 1-2 bedrm., N.W. or subs.; perm. employe, wife and grown daughter. EX. 6400, Ext. 404, 8:30-5 p. m.

APT., 1-2 bedrm., furn., urgently needed by vet., wife, 3-mo. baby. RE. 6700, Ext. 74655, 9 a. m. to 5 p. m.

APT., furn. or unfurn., needed by veteran and wife; N.W. section; no children; both perm. employed. DU. 7434 Sunday and after 7 evenings.

ARMY OFFICER, expectant wife, desire clean, adequately furnished apartment. Maximum $100. Takoma and/or nw. preferred. Claywell, SH. 9772.

BATCHELORS—2 employed veterans desire small, furn., apt. kitchen, bath; NW.; to $55. Chestnutt, EX. 3111, Ext. 1544.

BRITISH journalist would rent furnished apartment, Washington, 3 to 5 rooms, for six months or longer from October. Box 276, Washington Post.

BUSINESS GIRL desires small furn. apt., kitchen and bath, NW. or Arl. DE. 5673 eves.; NA. 2152 days.

CONGENIAL GENTLEMAN desires small apartment; would consider sharing with older man. Box 287, Washington Post.

DISABLED VET. and perm. empl. wife urgently need unfurn. apt. Please call RA. 2217.

DOCTOR AND WIFE, no children, desire furn. or unfurn. apt., in N.W. or Silver Spring area, with transp. convenient to Marjorie Webster Junior College. Call after 5:30 p. m. TA. 2760.

EMPLOYED VETERAN and widowed mother need unfurn. apt., Va. or N.W.; excellent references. TE. 8488.

EMPLOYED COUPLE, both vets., desire unfurn. bedrm. apt., N.W. area, up to $75. No private homes. No children or pets. Call ORdway 2600, Ext. 782, Mrs. Von Verdo, between 8 and 4:30.

EMPL. MATURE CPLE., quiet, respon.; no children or pets, need unfurn. mod. 1-2 bedrm. apt; conv. trans.; not too far out. Up to $125. RE. 8300, ext. 566. 8:30-5.

EMPLOYED business woman, perm., desires unfurn. 1-bedrm. apt., NW. apt. bldg. NA. 5167. TA. 8757, evenings.

EMPLOYED veteran and wife, both college graduates, expecting baby, need furn. or unfurn. apt. Mrs. Chandler, RA. 9468.

EX-ARMY OFF., perm. res., desires 1-rm. furn. or unfurn. efficiency apt.; nw. pref.; ret. Box 284, Washington Post.

EXECUTIVE DIRECTOR of large national association, single, requires two large rooms, kitchenette and bath, furnished or unfurnished, $100-$150 per month. Northwest section, prefer Georgetown. Phone REpublic 6274, evenings Michigan 6662.

EMPLOYED COUPLE, no children, no pets, desire unfurnished apt., 1 room, kitchen and bath, in modern nw. apt. bldg.; references. FR. 8067.

FAMILY of 3 adults desires 2-bedroom unfurnished apartment, N.W. Washington; to $100. Tel. RA. 9189.

FORMER EMPLOYE of American Embassy in London desires small apartment beginning July 30. Pref. N.W. EX. 6400, ext. 2012 or 2566.

FURNISHED APT. wanted in Arlington in the vicinity of Clarendon, by employed couple. Phone OX. 2882, days.

HISTORIAN, W. W. II vet, needs quiet apt., 1 or 2 bedrm., unfurn.; pref. NW. sec.; for self, mother, sister. RE. 6700, Ext. 4037, 9 to 5; ME. 1692.

LADY, perm. empl., needs small apt., nr. Am. U., 1901 F nw., by Sept. 1. Mrs. Holland, RE. 6700, Ext. 6771.

MARINE sergeant, permanent, and wife, urgently need 1-bedroom apt. TA. 4282.

MARINE sergt. and wife desire 3-room furn. apt. AT. 4816 after 6:30 p. m.

MARRIED couple, University instructors, wish unfurn. apt. for 1 year's lease, starting Sept. 15. N.E. preferred. Call NO. 8730 between 5 and 7:30 p. m.

NAVY VETERAN and wife need 1-room, kitchen and bath. MI. 5763.

NAVAL gun factory employe, wife, perm. residents, need 1-bedroom unfurn. apt. or small house; good refs. LI. 1577.

NAVAL officer and wife desire furnished or unfurnished apt; no children, no pets. DI. 8822, Ext. 241.

PERMANENTLY employed veteran and wife desire an unfurnished 2-room, kitchen and bath apt. in N.W. DE. 3113.

REFINED Southern gentile young lady, employed, wishes share apt. with another young lady. Box 278, Washington Post.

REFINED YOUNG VETERAN and wife desire unfurn. 1-bedrm. apt.; no children. TA. 1191, 9 a. m. to 2 p. m.

REGULAR ARMY Lieut. and wife desire small or large furn. or unfurn. apt., vicinity Fort Myer, Va. CO. 6601.

RELIABLE nondrinking, nonsmoking couple, expecting child, need 1 or 2-bedroom furnished or partially furnished apartment. Box 279, Wash. Post.

SMALL APARTMENT in regular apartment house by Navy comdr. Preferably central N.W., near transportation to Navy Yard. No children or pets. Write details, Box 295, Washington Post.

UNFURN., liv. rm., bedrm., kit. and bath urgently needed by employed young lady of good character; no sharing. OL. 0755, 9 a. m. to 6 p. m.

VETERAN, wife and child urgently need unfurn. apt.; reas. rent.; excel. ref. offered. RE. 9647.

VETERAN and wife, both perm. employed, desire small, furn. or unfurn. apt. RE. 7400, Ext. 3178, 8 to 4:30.

WIDOW with child desires 1-bedroom apt., N.W. sect.; prefer Brightwood or Petworth. TA. 7286 after 6:30 p. m.

2 EMPLOYED ladies, 26, need 1 bedrm. unfurn. apt. Arl. or NW., no sharing. OW. 7286, 6-10 p. m.

2 CHRISTIAN gentile girls desire furn. apt.; up to $65. Call LU. 0573 after 6 p. m.

2 GIRLS, permanent Government employes, forced to move from present apt. by July 15 due to remodeling of building; can furnish excellent references. If you have a furnished 2-room, kitchenette and bath apt. in N.W. section available by that time will you please call RE. 7400, ext. 2835, during day or evenings after 6 p. m. TA. 4998.

2 GIRLS need furnished apt.; no drinking. Call GL. 9504 between 7 and 11 p. m., ask for Room G-211.

2 GIRLS, permanently employed, desire 3-room apt. AD. 8519 after 6:30 p. m.

TWO REFINED, employed, middle-aged ladies; don't drink or smoke; two-bedroom apt., furnished or unfurnished; permanent; little cooking; best refs.; prefer nw. section; reas. Box 286, Wash. Post.

COLORED ex naval officer, Howard University senior and engineer, employed by Civil Aeronautics Admin., and wife; 2 rooms, kitchen and bath. Call DU. 6100, Ext. 38, after 6 p. m.

Apts.-Houses Exchanged 48-A

MT. PLEASANT (1 blk. off 16th st.)—House, 4 bedrooms, English style dining rm., parquet floors throughout; very good neighborhood; rental $160, 2-year lease; exchange for 2-bedrm. apt., N.W. section. RE. 8745, 9 a. m. to 6 p. m.

EXCHANGE—Modern 1-bedroom apt., unfurn.; rent $63.50; vic. Meridian Hill Park; for unfurn. 2-bedrm. apt., rent to $80, N.W. or suburbs pref. NO. 3571.

Moving and Storage 49

ANDERSON TRANSFER CO.
Household furniture moved by experts. Also trunks and baggage. 1115 7th st. nw. RE. 3321.

ARMY VETERAN—Light loads, luggage, trunks, hauled for very reasonable rate. Call GE. 1373, 9 a. m. to 6 p. m.

BROTHER'S local moving; veterans; all white help. OW. 6960. OW. 6183.

EX-GI — Moving, hauling, storage; will move your trunk or house; special rates to veterans. John Glover, OL. 6160.

GENERAL HAULING and moving; pick-up delivery service; reas. rates; estimates. LI. 7335, FR. 2427.

LIGHT HAULING, weekends. Reasonable rates. AT. 2077.

LOCAL MOVING, hauling, at your convenience. Park's Transfer, AD. 1537.

MARINE VETERAN—Luggage, trunks, light loads; 24-hour service. AT. 2759.

TRUCK AND DRIVER FOR HIRE. L. LIVINGSTON. DE. 8862.

VETERANS—MOVING AND HAULING. New trucks; responsible help; insured cargo; est. cheerfully given. MI. 6189.

VETERAN STARTING BUSINESS will move you day or evening; reasonable rates. Light hauling a specialty. GE. 4651.

Houses, Furnished 50

IMMEDIATE OCCUPANCY
1867 Ingleside ter. nw.; 7 rooms, bath, oil heat; nicely furnished. Rent, $160 month with 4-month rental in advance. To inspect, call
THOMAS D. WALSH, Inc.
815 11th St. NW. DI. 7557

GEORGETOWN—Yr. lease; newly remodeled; 3 bedrms., 1½ bath; gas heat; walled garden; ceiling $225. MI. 0513.

GEORGETOWN
Two fine houses completely furnished. One with large garden for $450. The other has 4 bedrooms and 2 baths, $350.
Dorothy G. Wood, Real Estate
2531 P St. N.W. NO. 6293.

YUMA ST. NW. (near Reno rd.)—Private home of 3 bedrooms, 2½ baths, garage; available now until January 1, 1948; $185 monthly. R. P. RIPLEY, REALTOR, SH. 7339.

NORTHEAST Washington; will rent to reliable couple for five months. NO. 1209.

NEW beautiful 3-bedrm. home, only 20 min. from downtown; $150 per mo., summer rental. 5421 23rd st., N. Arlington, Va.

BEAUTIFUL 4-bedroom furn. home on country estate in restricted community conv. to Congressional Country Club. For rent during July and August. Call
E. M. FRY, INC.
WI. 6740. Realtors. 4628 East-West Hwy.

A 4-BEDROOM house, distinctively furnished. Excellent neighborhood, close to shopping centers in Chevy Chase, D. C. Owner will lease to desirable tenant from Oct. 1st to June 1st. Low rent control ceiling of $225 per month. Box M-498, Washington Post.

FURNISHED—White brick, 3-bedroom, 2-bath home; convenient to stores, schools and transportation; available immediately until Oct. 17. Price, $200. George Mason Green Co., CH. 3838.

CHARMING, cool, beautifully furnished 2-bedroom, 2-bath house in Wesley Heights, from July 20 to Sept. 1, or longer if desired. OR. 5828.

RANCH-TYPE BRICK home located in the beautiful Ravenwood small-estate section of nearby Virginia, on about two acres. Wooded with towering trees and dogwood. Large studio living rm. with fireplace, den, master bedroom with private bath and door opening onto a Juliet balcony; two other large bedrooms and bath. Recreation room (15x35) with built-in bar and fireplace. Servants' quarters partially furnished. Available immediately. No objection to children. May be leased for six months or on a yearly basis. George Mason Green Co., 2840 Wilson blvd., Arlington, Va., CH. 3838; eves. and Sun., GL. 3838.

COUNTRY CLUB HILLS, VA.
One of Arlington's most beautiful brick colonial homes, has 6 bedrooms and 4 baths, furnished; full basement, oil heat; 2-car, attached garage; large wooded lot, $350 per month.
SIMPSON & MAYS, REALTORS
3200 Wilson Blvd., Arl., Va. CH. 7777. OX. 1186.

BEAUTIFUL HOME
Beautifully furnished, immaculate; 3 large bedrooms, 2½ tile baths, full basement, oil heat, garage; large lot; old trees; fenced rear yard; good elevation; cool. For rent for 6 months, $225 month.
Romye Lamborn, Realtor
EXCLUSIVE AGENT.
1601 South Arlington Ridge Rd. JA. 2484. GL. 3711.

YEARLY LEASE
Excellent Georgetown Location
2 bedrooms, 1½ baths, lovely living room, dining room and kitchen. Beautifully furnished including electric washing machine and mangle, $229.
John R. deSibour & Co., MI. 6300

Immediate Occupancy
Small furnished house in Georgetown, consisting of living room, kitchen, charming garden, 2 bedrooms, 1 bath; suitable for 1 or 2 adults; $176 monthly.
LAURA HARLAN & CO.
1205 19th St. N.W. NA. 4031

Houses, Unfurnished 51

OLD ALEXANDRIA
Beautifully restored small brick town house of 2 bedrooms, 2 baths, in an excellent neighborhood; immediate possession; gas h.-w. h.; this house is suitable for a couple or a bachelor. $135 month.
Lyle Kennedy, Broker
OR. 4500 between 10 and 4.

Several Detached Bricks
In nearby Silver Spring; rental $150 month. G.I.'s only.
GERALD REALTY CO.
412 5th St. N.W. DI. 4995.

NORTH ARLINGTON, 10 minutes Pentagon. Colonial house, 3 bedrooms, 2 baths, large living room with fireplace, screened-in porch off living room, recreation room with fireplace, oil heat, garage, large yard, living room and dining room carpeted, draperies for liv. rm. and din. rm., Ninon curtains for bdrms.; house available immed.; rent, $250 mo., payable in advance; can be seen by appt. only. Call NO. 0134.

Wanted to Rent 53

ADULT family, Army officer, permanent, desires 3-bedroom, furnished or unfurnished home in D. C. or vicinity. Approx. $125 per month. OV. 4745.

ADULTS (2) and 2 children desperately need modest unfurnished house or apt. in Virginia or NW. GL. 6265.

AIR FORCE officer and wife, no children or pets; desire furn. apartment or house; pref. S.E. or vic. Andrews Field. HI. 1200, ext. 93, 8 to 5.

ALEX. or nearby S. Arl.—1 or 2 bedroom house or apt., unfurn., for Coast Guardsman, wife and baby. TE. 5323, Mr. Lehman.

APT. OR HOUSE, 2-bedrm. URGENTLY needed, reliable adults with 2 well behaved child. Reas. Box 242, Wash. Post.

ARMY OFFICER, wife, no children, need 2-bedroom furnished house or apt.; permanently stationed D. C. Up to $125. Call Major Bert, AL. 4997.

ARMY officer and wife, expecing child in September, urgently need 1 or 2 bedroom furnished or unfurnished apt. or house by August 1. Major Ramee, TE. 1509.

ARMY LIEUT. COL. (Regular), wife, 2 children (ages 11-13) desire 3-bedroom house or apt., NW. or Bethesda. Call RE. 6700, ext. 72506, between 8 and 4.

ARMY OFFICER, wife, two children desire 2 or 3 bedrm. apt. or house, furnished or unfurnished, up to $125 month. Beginning two-year assignment. Phone GL. 3637.

COUPLE with children desire 3 or 4 bedrm house; rent $100 to $125. EM. 2648.

DEPENDABLE young couple, permanent, no children, need small, unfurn. house or apartment. EM. 3866.

DESPERATE—Family of 4 need 2-bedroom furn. or unfurn. apt. or house; permanent; excellent refs. DU. 3234.

DIPLOMATIC representative desires to rent as from the 1st of Sept. 4-bedroom home, preferably unfurn. WI. 2611.

DIPLOMATIC couple, no children, no pets, desire large apt. or small house in N.W. Phone NO. 4935, Ext. 512.

EMPL. young cple., no children or pets, would give superlative care to baby grand and spode in 1 br. furn. apt. or sm. furn. house. Superior refs. Lt. Clancey, RE. 6700, Ext. 73236; 8:30 to 5 p. m.

INDIANA UNIVERSITY professor with family, working in Library of Congress, desires to rent immediately apartment or house for 4-6 weeks. Box 252, Wash. Post.

JULY 15 to Sept. 1, furnished house for 3 women and 1-year-old child; good care guaranteed. DI. 0966, eves. after 7 p. m., Sunday after 1.

MUST VACATE AUG. 1, need 2- or 3-bedrm. house urgently. Mr. Craig, DI. 5360, ext. 797.

NAVAL officer, wife, 2 children, need unfurn. 2-3-bedrm. house or apt.; excel. refs. Duchin, RE. 7400, Ext. 5377.

NAVAL officer desires unfurnished apt. or house. Box 290, Washington Post.

NAVAL OFFICER and wife urgently desire 3-4 rm. apt. or house, furn. or unfurn., N.W. or Arl; to $90; no children or pets. Lieut. Wood, RE. 7400, Ext. 71276.

NAVY COMDR., pay to $155 mo. for modern furn. 6-room home, or to $165 unfurn., Bethesda or Sil. Spg. WI. 6029.

NO SALE?
Let your property earn money! Since rent controls off newly built houses, Army officer would like your offer on one near College Park for two years. WA. 7063, after 2:30 p. m.

PERMANENT D. C. residents, with 3 children, need small house or 2-bedrm. apt. Reasonable. Refs. WO. 5839.

VETERAN, now permanently established in business in Washington, and adult family desire 6-room unfurn. house in Wash. or any of its suburbs. Maximum rental $125 mo. Call Comdr. Wisner, FX. 1283, office hours.

WAR WIDOW with 2 school-age sons, must have 2-bedroom house or apt., Washington or vicinity; desperate. GLebe 6900, ext. 67. Call for H-105.

WEST OF ROCK CREEK PARK
Detached house, well furnished modern. At least 4 bedrooms and 2 baths. By the year.
LOUIS P. SHOEMAKER
1719 K St. N.W. NA. 1166.

2 OR 3-BEDROOM house or apartment; maximum $125 per month; permanent resident; have 3 children, 8, 4 and 4 mo.; would buy later. Call EX. 7962, Mon. through Fri., 9 to 6.

RETURNED veterans and other employes of Capital Transit Co., who have families, need private apts. and houses. If you have a house or priv. apt. to rent to a family call MI. 6363, Ext. 672, Monday-Friday, 9 a. m. to 5 p. m. Must have private kitchen and bath and rent under $75 month.

WAC OFFICER desires 2 or 3-bedroom apartment or small house with inclosed yard. HO. 0636 after 6:30.

800 TO 1200 square feet of floor space in area between Park rd. and Missouri ave., 16th st. and N. Capitol. RA. 4208.

We Need It
A wife, a mother and son and I would like a place to rent, not buy. An unfurnished house, an acre of ground, near to the Pentagon Merry-Go-Round. Call OWens 5029.

Offices, Studios—Rent 55

17TH AND G STS. N.W.
2-rm. furn. suite., fluor. lt. DI. 8665.

3½ ROOMS, 4th floor of converted residence, near 16th and Eye sts., $100 month. DI. 6196.

24,000 SQ. FT. OF SPACE for rent in 7-story office building; opposite Statler; will rent all or part. HENRY V. SEAY, EX. 1077.

1st Floor Office Available
In modern 8-story apt. bldg.; 1 blk. from new G. W. Medical Center. Ideal location for doctor or dentist. Rent $90 mo. See Mrs. Harris, 2100 Eye st. nw.

NR. 14TH & L ST. N.W.—2-rm. suite, priced low. Inquire 1417 L st. nw.

DESK SPACE—Carpeted floors; between H and Eye on 17th st.; $35 mo.; good opening for public stenographer. Phone RE. 1451.

ON CONN. AVE.
Small offices; fluorescent lighting; self-service elevator; including phone and mail service; reasonable. Apply 1536 Conn. ave.—ask for Mr. Goodman.

Excel. Downtown Locations
SINGLE OFFICES TO 14-ROOM SUITES AVAILABLE FOR IMMEDIATE OCCUPANCY; $35 AND UP. CALL TILL 9 P. M., RE. 3531
First National Realty Corp.
905 15th St. NW.

$25 PER MO.
will give you desk space, telephone and mail service in a modern office building. KAY REALTY CO. RA. 2200. 5505 Georgia Ave. N.W.

MODERN OFFICES AVAILABLE
In downtown Washington building located in the 1200 block Eye st. nw. Rents are reasonable.
GERALD REALTY CO.
412 5th ST. N.W.
DI. 5995

NOW RENTING
1732 Eye St.—Completely modern air-conditioned offices; elevator and full services; fluorescent lighting; acoustical ceilings; asphalt tile floors. From 950 sq. ft. to 3500 sq. ft. Building open for inspection.
J. A. WEINBERG CO., Realtors
1707 H St. N.W. NA. 5500.

Office Space Wanted 56

ONE EXECUTIVE OFFICE with receptionist and waiting room to share. Phone RE. 8030.

Garages, Sale—Rent 58

DUPONT CIRCLE—Single garage, concrete floor; medium-sized car. TE. 7591, DE. 3318.

Business Property, Rent 59

IDEAL location for small business, such as dry cleaning, rental library, etc.; partially newly dec. Furnishings, pictures, drapes, small leather counter. Attractive. MI. 1235, Ext. 314.

Business Property, Sale 60

VA., 1st COMMERCIAL
26,000 sq. ft.; Washington blvd.; very close-in; improved by 7-room 2-bath house; excel. condition and 11x55 foot store with established business attached, 114-foot frontage, suitable for numerous business at the bargain price of approx. $1.31 per sq. ft. for everything. H. P. WEBSTER, OX. 2648, CH. 5777, DI. 6212.

10,000 SQ. FT.
In Fireproof Building
On Wilson blvd., Arlington, near Key Bridge; zoned commercial; large display window and 2nd-floor office space; ample parking facilities; lot covers 16,000 sq. ft.; excellent location for retail distribution, showroom, repair shop, or many other uses. Call Mr. Mitchell with
Robert L. McKeever Co.
REALTORS
Shoreham Bldg. NA. 4750.

SECOND COMMERCIAL
NR. 15TH AND CHURCH STS. N.W.
2 brick bldgs.; 12 rms., 2 baths; lot 26x90. Call Mr. Carney, NA. 8880; eves., NO. 6069.

VACANT—WIS. AVE.
1st commercial; 8 rms., 2 inclosed porches; oil heat; full basement; det. garage; 100 ft. frontage; priced low for a quick sale. Call Dixie Realty Co., NA. 8880.

STORE & WAREHOUSE
Excellent location for your retail and wholesale business, near Mass. ave. and 9th st. nw.; modern store and attached concrete warehouse. Store has accoustical ceiling, fluorescent lighting and asphalt tile floors, oil auto. heat. Reasonably priced with liberal financing. Immediate possession or have client ready to sign long lease. Evenings, R. S. Matthews, TA. 2205.
W. SCHUYLER MATTHEWS & CO.
DU. 6023.

ATTENTION DOCTORS, LAWYERS REALTORS & INSURERS
Commercial brick house adjoining new radio bldg. in Arlington County. Adjacent to Courthouse sq., Colonial Village and Wilson blvd. 4 rooms and bath on 1st floor, 2 rooms and bath on 2nd floor and an extra room and lavatory in basement. Ample parking space; oil heat. Now vacant. Immediate possession. Open for inspection daily, 10 to 6. Other hours by appointment.
GEORGE MASON GREEN CO.
2840 Wilson Blvd., Arlington, Va. CH. 3838 Eves., GL. 3838

Warehouse Space 60C

WAREHOUSE space wanted to rent for storage of storm winds., approx. 500 to 600 sq. ft. needed. Immediate occupancy. HO. 8300.

Stores, Rent 61

F AND 9TH STS. N.W.
Next to Little Theater; excellent downtown location for any type of business. For information call EX. 7496.

1723 Connecticut Ave.
Adjoins Jelleff's and Larimer's—excellent women's shopping location. 1500 sq. ft. ground floor, 500 sq. ft. balcony, full basement. Paneled walls. Loading in rear street. Attractive apartment in same building can be made available if required. Will give long term lease.
J. A. WEINBERG CO., Realtors
1707 H St. N.W. NA. 5500.

LARGE NEW STORE BLDG., approximately 2,000 sq. feet, available about August 15. Reasonable rental. Long-term lease.
MODERN REALTY CO.
9713 Ga. Ave. SH. 1141. Evenings, SH. 7834

Sale Investment Property 62

CONGRESS HEIGHTS
12-UNIT BRICK
3-month-old apt. house in one of the area's best rental districts. Approx. 8 times annual. Also 2 semidet. 3-unit apt. bldgs., almost complete. If you are looking for a 2-bedrm. apt. and an income, this is it. Office open eves.
SENATE REALTY CO.
1109 EYE ST. N.W. EX. 3270

NR. CHEVERLY THEATER
20,000 sq. ft. of ground zoned for apts. Offering 200-ft. frontage on Annapolis pike. In a busy and growing section. This ground is priced far below adjoining property, and has numerous possibilities. Woodside Realty Co., SH. 6440.

1ST COMMERCIAL AND APARTMENT HOUSE GROUND
Priced at less than 70c per sq. ft. On Ala. ave. extended in Maryland near Dixie Pig.
Paul P. Stone, Realtor
OR. 2244

14-UNIT APARTMENT
MT. PLEASANT SECTION
Convenient to stores, transportation; annual income, $7,890. Call Mr. Stanton.
BARTOW REALTY CO.
Realtors
1331 G St. N.W. ME. 2495 Eves. DE. 8745.

4-FAMILY FLATS
A new group of 16 4-family buildings that are less than 5 years old, priced at $20,950, with $15,000 first trust at 4½%; gross rental $236 monthly, which shows a good return; a perfect opportunity for a home and investment; well located in most convenient section of Alexandria, with transportation within 1 block. For appointment to inspect, call
BEITZELL
1515 K St. N.W. DI. 3100.

Colored—5-Family Brick
APARTMENT BUILDING
1300 BLK. 22D ST. N.W.
New oil heating plant. $6,500 cash required. Exclusive with
ATHEY & CO.
1739 Conn. Ave. HO. 6884.

Real Estate Loans 63A

MONEY ON FIRST OR SECOND TRUST
Prompt Action. Reasonable Rates. Nearby Md., Va., or D. C. Property. The American Co., 807 15th. NA. 8032.

MONEY ON SECOND TRUST
We will buy second trust notes. D. C., nearby Md. or Va. Reasonable rates. NATIONAL MORTGAGE INV. CORP. 1312 New York Ave. NW. NA. 5833.

1ST AND 2D TRUST LOANS—Prompt and courteous service, low rates. Before borrowing, call Colonial Investment Co., 817 9th st. nw. RE. 6650.

CASH FOR 2D TRUST NOTES. Quick settlement. Fulton R. Gordon, 1427 Eye st. nw., DI. 5230. Brokers, attention.

LOANS TO D. C., MD., VA. HOME OWNERS without excessive title charges or appraisal fees. Low rates.
SECURITY FINANCE CORPORATION. 838 Investment Bldg. DI. 8672.

Sale, D. C. Houses 64

AMERICAN UNIVERSITY PARK
Beautiful det. brick, practically new; 6 rooms, 1½ baths, rec. rm., oil heat, deep yd. Only $19,750.
SHAPIRO, INC.
ME. 1717; eves., TA. 7511 or CO. 8414.

American Univ. Park Section
$14,750
Well-built 2-story detached brick, slate roof, 8 years old, 2 bedrooms, garage. Call JAMES E. SCHAWB, OR. 5800. AFTER 6 CALL WO. 1408.

AVONDALE TERRACE
Beautiful corner detached brick home, less than one year old. Never been occupied. Featuring center-hall plan. Large living room with fireplace. Finished and heated knotty pine den. Charming dining room and lovely deluxe kitchen on 1st floor. 3 spacious bedrooms and modern bath on 2d floor. Full basement with knotty pine recreation room and ½ bath, oil air-conditioned heat. This house has many extras such as slate roof, copper piping, screens, shutters, venetian blinds, fenced-in rear yard, etc. A must see on your list. For appointment to inspect call till 9 p. m., RE. 3531.
First National Realty Co.
905 15th St. N.W.

BARNABY WOODS
Norman-French: Not just an ordinary house with rooms, but a home of distinction, style and comfort. Custom-built 10 years ago for its owner. Its many features include a large step-down studio living room with specially built antique fireplace, pegged flooring, Pullman kitchen, den and powder room; uniquely decorated Williamsburg dining room, large dressing room adjoining the bedroom; insulated throughout side wall and roof, hand-picked slate roof. Beautifully landscaped corner lot. These, with its many other features, make this one of the best buys in Washington. Call for appointment.
EDWARD E. CALDWELL
OR. 2244

BRIGHTWOOD
Brick semidetached 6 room; 3 bedrooms and bath, porch, oil heat. Priced under $11,000. For terms call OR. 0048 'til 9 p. m.
REALTY BROKERS, INC.
5506 Conn. Ave. N.W.

BRIGHTWOOD
This truly is one of the most beautiful homes in Brightwood. Red tapestry brick, with slate roof, corner lot with lots of shrubbery and garden. Overlooking Ft. Slocum Park. First floor has center hall, large living room, dining room, den, thoroughly modern kitchen, nice porch; second floor has 4 bedrooms and 2 beautiful tile baths; full basement, with recreation and utility rooms, ½ bath, 1-car built-in garage, oil hot-water heat. In immaculate condition. Shown by appointment only. Call EDGAR L. WEBSTER, Exclusive Broker, WO. 4142; eve. and Sun., EDGAR L. WEBSTER, WO. 8244. COL. MORRIS, TA. 2677.

BRIGHTWOOD
Near 3rd and Longfellow; row brick home containing 6 large rooms, modern bath, built-in garage, oil h.-w. h., recreation room; hardwood floors throughout; house in excellent cond.; convenient to stores, schools and transportation. Priced to sell.
FRED A. SMITH, REALTOR
1113 17th St. N.W. RE. 6661.

BRIGHTWOOD
Semi-Detached Corner Brick
In beautiful condition; 4 bedrooms. Priced for quick sale. Call Mr. Lueck, AD. 0021; eves., WO. 5733.
Shockey & Moorhead
Realtors

BRIGHTWOOD
Near 14th St. and Missouri Ave.
Semidetached brick home with 3 bedrooms and 2 baths; recreation room, built-in garage; gas h.-w. h. Call Mr. Stanton.
BARTOW REALTY CO.
Realtors
1331 G St. N.W. ME. 2495 Eves., DE. 8745

BURLEITH—PRICE REDUCED
Near Western High and new G. U. Hospital, 3700 block T st., 6 rooms, extra large double rear porches, 2-car garage, lot 155 ft. deep. Complete kitchen equipment. Immediate possession. To inspect, call DI. 3355, evenings, WO. 0112. Exclusively with
GEORGE D. MILLER
Realtor—Mills Bldg.

BURLEITH, $7,950
Brick home of 5 rooms, bath, hot-water heat, alley; modest cash payment and $60 per month. Call Mr. Sherwood, WO. 4845.

BURLEITH, $13,500
Brick, end row; 7 rooms, 1½ baths, oil heat. Home excellent. Kitchen, garage. Good terms. Call Mr. Thom, OR. 0984.
J. LEO KOLB, INC.
1237 Wis. Ave. MI. 2100

CAPITOL HILL
A ST. S.E.
Furnished home with income. An attractive 8-room 2-bath row brick having reception hall, living room, dining room, kitchen and bath on 1st floor and 4 bedrooms; inclosed rear porch and bath on 2d floor. Other features include hardwood floors, oil hot-water heat, 2-car detached garage, nice back yard. This home needs no fixing or extras and possession will be given at time of settlement. Call till 9 p. m. NA. 6730.
R. A. HUMPHRIES
Realtor
808 N. Capitol

CHEVY CHASE
NEW LISTING
DETACHED BRICK, in lovely location, having large living room, dining room, de luxe kitchen on 1st floor. 3 twin sized bedrooms, 2 baths; 2d floor, attached garage, screened side porch, excellent condition. About 6 years old. Priced to sell, at $22,500. Can be seen today. Exclusive Agent.
F. A. TWEED CO.
5504 CONN. AVE. EM. 1290

CHEVY CHASE, D. C.
NEW LISTING
Interesting bungalow type house on corner lot in attractive and convenient location. Large living room with fireplace, din. rm., kit., 3 bedrms., tile bath on 1st floor; delightful upstairs rooms and tile bath, oil heat; garage, garden. For appointment call Mrs. Hanes, MI. 3350; evenings, HO. 4732.
EXCLUSIVE
D. A. HANES CO., INC.
1600 20th St. NW MI. 3350.

CHEVY CHASE, D. C.
Detached masonry home on beautiful lot; first-floor living room, dining room, kitchen, breakfast nook and half bath; second floor, 4 bedrooms and 1 bath, 1-car built-in garage, oil hot-water heat, full basement. This home is in new house condition, and the price has been reduced from $22,500 to $18,500. This is a wonderful buy and requires quick action. Easy terms. To inspect call EDGAR L. WEBSTER, WO. 4142. Eve. and Sun call EDGAR L. WEBSTER, WO. 8244, or COL. MORRIS at TA. 2677.

CHEVY CHASE, D. C.
New detached 6-room brick Colonial center-hall entrance, 1st-floor lavatory, porch and living room with mirrored fireplace, modern kitchen with 7 ft. G. E. refrigerator, de luxe range and double sink with G. E. garbage disposal unit. Venetian blinds and screens included. Price reduced for immediate sale to $21,950 with liberal financing. Evenings, R. S. Matthews, TA. 2205.
W. SCHUYLER MATTHEWS & CO.
DU. 6023.

CHEVY CHASE, D. C., 2906 Northampton st., near Nebraska ave.—6 rooms and bath, oil heat, garage; lot 75.02-ft. front. Price $13,950; $6,000 cash required. Possession soon. Can be seen by appointment only. Fulton R. Gordon, 1427 Eye st. nw. DI. 5230. Brokers' attention.

Chevy Chase, D. C., $14,950
Well located brick; contains living room with fireplace, dining room, well equipped kitchen and large breakfast room, 3 good bedrooms and glassed-in porch on 2d floor. Play room in basement. Entire property in excellent condition and represents outstanding value on today's market. Call DI. 1015 til 9 p. m.
Wm. H. Saunders Co., Inc.

CHEVY CHASE, D. C.
Close to Lafayette school and fast transportation. A newly-decorated 6-room brick; 1st floor, reception hall, living room with fireplace, dining room, kitchen, breakfast nook, screened porch; 2nd floor, 3 good-size bedrooms, 2 tile baths, stairs to floored attic; full basement, oil hot-water heat, detached brick garage, nice yard. Priced reasonably at $21,000.
W. B. WRIGHT
EM. 3380 'till 9 p. m.

CLEVELAND PARK
Owner transferred and has placed this lovely home on the market for quick sale; reception hall with large living room, dining room, modern kitchen and large den; 2nd floor with 4 bedrooms and 2 baths; also glass-inclosed heated sun porch; full basement with oil h.-w.h.; 2-car detached garage; home in excellent condition.
Chevy Chase Realty Co.
Sunday and Weekdays, 9 to 9
4420 Conn. Ave. EM. 1800

CONN. AVE.
This fine semidetached brick house, on Conn. ave. near the Wardman Park, offers a splendid location for doctor, dentist, etc. $5,000 cash handles or trade considered. Exclusive.
Maurice B. Berenter & Co.
Suite 207, 412 5th St. N.W. DI. 5476 Till 8 P. M.

CORBIN PL. N.E.
Seven-room row brick home, in beautiful condition throughout; gas h.-w.h.; built-in garage; quiet and good neighborhood.
SENATE REALTY CO.
1109 Eye St. N.W. EX. 3270

CRESTWOOD
A very lovely home, located at
1855 Taylor St. N.W.
OPEN FOR YOUR INSPECTION DAILY
This home has not been completed, but is nearing the finishing stage. Here is an opportunity to see the construction quality and to plan and decorate your own home. We recommend that you visit this lovely section, located only 10 min. from downtown Wash., just west of 16th st., and inspect this house.
PAUL P. STONE &
Edward E. Caldwell, Developers
5000 Conn. Ave. NW. OR. 2244

DUPONT CIRCLE—Reduced for immed. sale; 12 rooms, 4 baths, semidetached brick; furnished; licensed as guest house; manager if desired; down payment and balance in one trust, payable like rent. ME. 4070.

FAIRLAWN VILLAGE S.E.
6-room, semidetached brick, large lot. Priced to sell.
NIMETZ & HIMELFARB. RE. 5039

FOREST HILLS
2 BEAUTIFUL HOMES IN THIS FASHIONABLE CLOSE-IN AREA
(1) Gorgeous stone and brick home on large lot. 10 rooms, 3½ baths. Priced most fairly at $43,500.
(2) BEAUTIFUL WHITE COLONIAL BRICK HOME. Master bedroom has fireplace, completely finished 3d floor, recreation room, maid's room and bath; 2-car built-in garage. $38,000. Exclusive with
Legum & Gerber Realty Co.
AD. 7800

GEORGETOWN
Corner brick, 3340 N st. nw., excellent neighborhood. 4 bedrooms, 3 baths, lovely living room, dining room, etc. Exclusive. For appointment to see, call JOHN LIPSCOMB & CO., MI. 0600.

GEORGETOWN
Large handsome house with garden and many fireplaces, $27,500.
TO REMODEL
2 very attractive small brick houses, with large gardens. ALBERT H. STEVENS, Realtor, MI. 2903. 3272 P st. nw.

GEORGETOWN
Charming house, remodeled with taste, living room, library, kitchen, terrace, 3 bedrooms, tile bath, full basement with ½ bath, gas a.-c. heat. Well-built, in excellent condition. For appointment to inspect call Mrs. Hanes, MI. 3350, holidays and eve's., HO. 4732.
EXCLUSIVE
D. A. HANES CO., INC.
1600 20th St. NW. MI. 3350.

GEORGETOWN
FIRST OFFERING
Newly restored and well planned 2-bedroom, 1 bath. Living room opening on patio and attractive garden.
NELLE LOWE CASSEL
REALTOR—AD. 2118; WI. 3135.

GEORGETOWN
On an excellent street, east of Wisconsin ave. Charming 2-bedroom white brick house. 1st floor lavatory. Excellent garden; gas heat; 2-car garage. May be purchased on very convenient terms. Call Mr. Crockett, DU. 3630 with
Legum & Gerber Realty Co.
AD. 7800

Glover Park—$16,950
Immaculate 3-bedroom, 2-bath, 8-year-old brick in this most convenient location. Living room, dining room, rear porch, equipped kitchen on 1st floor, Government park to the rear, asphalt tile entire dry basement with large recreation room and lavatory, gas h.-w. h.; awnings. Call DI. 1015 'til 9 p. m.
Wm. H. Saunders Co., Inc.

HAMPSHIRE HEIGHTS
5-room brick bungalow, oil air-cond. heat; beautiful lawn, front and rear. Price, $11,750. Exclusive with
ATHEY & CO.
1739 Connecticut Ave. HO. 6884.

HILLCREST
OVERLOOKING THE CITY
DETACHED FORIN STONE, 6 ROOMS, 2 BATHS, CALIFORNIA DESION. LARGE LIVING ROOM, FIREPLACE, BRIGHT CHEERFUL KITCHEN AND DINETTE; AMPLE CABINETS. 2 BEDROOMS AND BATH ON 1ST FLOOR. ONE HUGE ROOM AND COMPLETE BATH, LARGE STORAGE CLOSETS AND STORAGE ROOM ON 2D FLOOR. BASEMENT, RECREATION RM.; OIL HEAT, LAUNDRY FACILITIES, LARGE FLAGSTONE PATIO. FULLY INSULATED AND IN EXCELLENT CONDITION. PRICED AT $20,000.
Senate Realty Co., EX. 3270
1109 Eye St. N.W.

Jefferson St. Nr. 5th N.W.
Row brick, 6 rooms, gas heat. House has just been redecorated. Priced for immediate sale.
700 Blk. 12th St. S.E.
Row brick, 8 rooms, modern kitchen, gas heat, modern bath. Hardwood floors throughout. In excellent condition; possession date of settlement. Exclusive.
FOR INSPECTION CALL
Kennedy Realty Co., Inc.
GE. 9302. Eves., RA. 6034.

K ST., NR. N. CAP. ST. N.W.
Zoned first commercial: brick residence, 8 rooms, 2 baths, complete apt. on 2nd floor of 2 rooms, kit. and bath; owner can occupy first floor and basement, which is arranged into 2 rooms and bath with extra storage in rear. Priced right. Call J. P. Smith with FRED A. SMITH, 1113 17th st. nw. RE 6661; evenings, AD. 2452.

Lafayette School Section
Detached brick, superb condition; 1st floor has large living room, dining room, den, kitchen and ½ bath. 2d floor 3 bedrooms and bath, finished room in attic; gas heat; garage. Priced at $23,500.
F. A. TWEED CO.
5504 CONN. AVE.
EM. 1290 UNTIL 9 P. M.

PETWORTH
20-foot row brick, 6 spacious rooms and new modern tiled bath; completely insulated and weatherstripped; new Venetian blinds and storm windows. New oil burner with 66-gallon hot-water heater. Convenient to transportation, shopping center, and schools. Reasonably priced.
FRED A. SMITH, REALTOR
1113 17th St. N.W. RE. 6681.

PETWORTH, $13,500
Spacious 21-ft. tapestry row brick, in beautiful cond.; 6 lge. rms., 3 porches, full basement with lavatory, Bryant gas h.-w. h.
Frank S. Phillips DI. 1411

Continued on Following Page.

Sale, D. C. Houses 64

Continued From Preceding Page

ROCK CREEK PARK, D. C.

Three-bedroom brick, 1½ baths; very convenient location, overlooking Rock Creek Park. This house is priced to sell immediately at $21,950. Shown by appointment. Call

VICTOR WICKERSHAM
OR. 2100

SHEPHERD PARK—New, just completed, beautiful det. brick, center-hall plan; 4 bedrooms, 3½ baths. $29,750. 1441 Primrose rd. nw. Open daily 6 to 9 p. m.
SHAPIRO, INC.
ME. 1717; eves., TA. 7511 or DU. 6692.

SPRING VALLEY

Large spacious home on better than an acre of wooded ground. 7 bedrooms, 3 baths, full basement with paneled recreation room, maid's room with full bath, 2 large refrigerators and deep freeze unit, gas heat, terra-cotta roofing; all closets are cedar-lined. Shown by appointment only. For further information call

FRED A. SMITH, Realtor
1113 17th St. N.W. RE. 6661.

SPRING VALLEY

Lovely 10-room brick and frame home with living room, dining room, den and screened porch. 2d floor, 4 bedrooms, 2 baths and sleeping porch. Full bath and semifinished room in basement. Possession with settlement. Reasonably priced for quick sale.

W. C. & A. N. MILLER
DEVELOPMENT CO.
Builders and Developers of Wesley Heights and Spring Valley.
4830 Mass. Ave. N.W. OR. 4464.

SPRING VALLEY

Located in the most desirable section of Washington. One of the finest custom-built brick and stone homes in Spring Valley. 1st floor has living room with outdoor flagstone patio, fireplace, and custom-designed curved windows, comfortable den with built-in bookcases, spacious dining room with adjoining flagstone patio, butler's pantry with electric dishwasher and stainless steel trim, ample cooking facilities in a large, airy kitchen. 2d floor, 4 bedrooms and upstairs sitting room, 3 baths. 3d floor, maid's quarters consisting of 3 rooms and full bath. Full basement with reinforced concrete ceiling and floors. 2-car garage with concealed driveway. Owner is leaving city; therefore, home is priced to sell. Shown by appointment. Call

VICTOR WICKERSHAM
OR. 2100

TRINIDAD—$10,950
N.E.—HOME AND INCOME

Row brick, side hall entrance, gas heat, built-in garage, 2 kitchens. For further information call

MR. LATONA, NA. 1737

WESLEY HGTS.

Detached, 6 rooms, near Mann School and bus; nice lot; well priced. Call James E. Schwab, OR. 5800; after 6 WO. 1408.

WHITTIER ST. N.W.

Just off 16th below Walter Reed Hospital. This attractive semi-detached brick home has 4 bedrooms, 2 baths on 2d fl.; stairway to storage attic; 1st fl. has large living room, dining room, sun parlor and modern kitchen; full basement, gas automatic heat, 1-car built-in garage. This house is priced at $19,500 and deserves your immediate inspection. Call Mr. Sebastian, NA. 9300; eves. and Sun., WI. 5946.

BOSS & PHELPS, INC.
1417 K St. N.W.

16th ST. N.W.

Wonderful location for doctor. 4-family apt. with excellent income, in immaculate condition. Can be bought on easy terms. Priced for quick sale. To inspect call EDGAR L. WEBSTER, WO. 4142. Eve. & Sun., call EDGAR L. WEBSTER, WO. 8244 or COL. MORRIS, at TA. 2677.

16TH ST. SECTION

This attractive brick semidetached is located in one of Washington's better neighborhoods. 1st floor has reception hall, living room, dining room, kitchen and den. 2d floor has 5 bedrooms and 2 baths. House in perfect condition and priced reasonably on today's market. Call

Chevy Chase Realty Co.
4420 Conn. Ave. EM. 1800, Until 9 P. M.

16th AND COLUMBIA RD.
1711 HARVARD ST. N.W.

Vacant. (Open daily 6 to 9 p. m.) Mt. Pleasant, overlooking Rock Creek Park, practically new row English basement brick home, only 3 years old; 5 bright rooms (modern kit.), a.-c. heat; English basement has private entrance and is separated from rest of house and so arranged that you can finish additional living quarters and bath (plumbing already roughed in). This space will rent for $600 year. Price, $12,950. Equity cash, balance first trust payable $56.25 month. (22 already sold). Possession.

SHAPIRO, INC.
ME. 1717. Eves., TA. 7511 or DU. 6692.

19TH & B ST. S.E.

A very attractive Colonial row brick, 7 nice rooms, screened rear porch, full basement, gas h.-w. h., deep lot, garage. Can easily be arranged for 2 families. Priced right for quick sale.

Floyd E. Davis Co. NA. 0352

20th & Calvert St. N.W.

$2500 down, balance like rent. Very spacious 20-ft. row brick, 6 rooms, 2 inclosed porches, gas heat, vacant. This will go fast. Exclusively with

Wm. G. Libby Co.
908 14th St. NW., RE. 8660 'til 9 p. m.

700 BL. TAYLOR ST. N.W.

$11,000—Six-room and bath row brick; 2 rear porches; gas heat; 2-car garage. Owner occupied. Call Mr. Shackelford, NA. 9300; eves. and Sun., SLigo 6608.

BOSS & PHELPS, INC.
1417 K St. N.W.

812 RITTENHOUSE ST. N.W. Owner must sell this lovely det. home consisting of 10 rms. and 2 baths. Immediate possession can be had. For appt. to inspect call RUDDEN & COHN, INC. EX. 5705 til 9 p. m.

1211 UNDERWOOD ST. N.W.—Modern det. brick consisting of 6 rms., 1½ baths, auto. heat. Can be purchased for $21,500. For appt. to inspect call RUDDEN & COHN, INC. EX. 5705 till 9 p. m.

1940 NAYLOR RD. S.E.

For someone who wants a beautiful, detached, brick home in a fine neighborhood, this is it. Seven large rooms, large kitchen and bath, oil heat, large lot, beautifully landscaped. Priced for immediate sale at $13,500. Possession.

Wm. G. Libby Co.
908 14th St. NW., RE. 8660 'til 9 p. m.

OWNER—1012 Quebec Pl. Row brick, 6 rms., 1½ baths, 2 porches; new oil burner; new-house cond. Will take auto as part payment. Full price, $12,950. GE. 4241.

VACANT AND OWNER-OCCUPIED home. Now available with as little as $1,500 cash down. For complete information, call
KAY REALTY CO. RA. 2200.

IMMEDIATE POSSESSION.
Beautiful 6-year-old corner; 2-bedroom brick with large, well-kept side yard; gas heat, Venetian blinds, large size electric refrigerator; perfect condition; in convenient River ter. ne.; priced very low on terms.
IRVIN C. HOOVER, RA. 2281.

OWNER LEAVING THE COUNTRY, therefore he has priced his lovely semi-det. br. home for immediate sale. Location is just off N. Capitol and Buchanan sts. Has 6 lge. rms., modern kit. and bath, oil heat, nice yard. To inspect call RUDDEN & COHN, INC. EX. 5705 till 9 p. m.

Immaculate 9-Room Brick
Only $22,500

Next thing to a detached home, this beautiful semidetached corner property boasts of over 100 ft. of beautiful lawn on Emerson st. side, only a few feet of corner of house butting up against the building on eastern side. 1st floor, large living room with fireplace, extra large dining room, spacious kitchen and large den, also long sleeping porch. With a first trust of $17,500. Redecorated on the inside; close to Georgia ave. shopping and rapid express bus transportation. This beautiful center-hall plan with full basement, built-in garage, oil hot-water heat, is the buy of the day. Buy it while it lasts. Call

VICTOR WICKERSHAM
OR. 2100

OPEN DAILY 6 TO 9 P. M.
847 VENABLE PL. N.W.

This attractive detached brick consists of 6 large rooms, 1½ baths, front and rear porches, yards. Owner leaving city. Priced for immediate sale. Directions—Out Piney Branch rd. between Whittier and Van Buren sts. Call GE. 2270 until 7 p. m.

Brightwood Realty Co.

VACANT
NR. 20TH AND CALVERT ST. N.W.

Attractive row brick, 6 rooms and bath, 2 inclosed porches, detached garage, gas h.-w.h., electric refrigerator. Reasonably priced.

FRED A. SMITH, REALTOR.
1113 17th St. N.W. RE. 6661.

VACANT
NEAR SUPREME COURT

Brick, 7 rooms, 4 bedrooms and bath and inclosed sleeping porch on 2d floor. Might easily be converted into 2-family home. Reasonable terms.

A. D. CRUMBAUGH, Realtor
4908 Wisc. Ave. WO. 1-3-6-4
or Mr. Kupper, WI. 5947.

Bungalow—Bungalow

See this all-brick detached bungalow today. Located on large double lot. Living room with fireplace, dining room, large modern kitchen, 2 bedrooms and tile bath. Stairway to attic. Call to see it. F. A. TWEED CO., 5504 Conn. ave. EM. 1290 until 9 p. m.

Sale, D. C. Houses 64

GREATLY REDUCED
4-BEDROOM BUNGALOW

Prewar quality built and in new-house condition. Roomy and attractive, ultra modern kitchen, built-in garage, recreation room, oil hot-water heat, large landscaped lot. Only $11,300, with reasonable terms offered. Call NA. 9797 till 9 p. m. Exclusive.

Capital View Realty Co.
REALTORS 925 NEW YORK AVE.

NEAR WALTER REED

This detached brick home is in A-1 condition. No more than 12 years old, and situated on a nice level lot 40x120. 1st floor has reception hall, living room, dining room and kitchen. 2nd floor arranged as 3 good sized bedrooms and 2 tile baths. This property can be financed easily with only $3000 cash.

Chevy Chase Realty Co.
4420 Connecticut Ave.
EM. 1800 until 9 p. m

POSSESSION

SHEPHERD ST. N.W. — 4-bedroom home. 7 rms. and 1½ baths; 2-story brick, colonial front porch, full basement, oil h.-w. h., det. garage. Owner must sell this week. For details call till 9 p. m. weekdays, Sunday 12 to 5.

Wm. Calomiris Prop., Inc.
1012 17th St. N.W. DI. 1655.

$11,500
FOR PETWORTH HOME

This brick semidetached has living room, dining room, kitchen on 1st floor; 3 bedrooms and bath on 2d floor. Oil heat, gas refrigerator, basement. An exceptional value in this very popular section. Phone Mr. McCauley, CH. 3547 with

SHANNON & LUCHS CO.
1505 H St. N.W. NA. 2345.

NR. CONN. AVE. & S ST.

Large house showing income of $460 per month, income can be increased by renting 3 rooms presently retained for owner's use, garage. Priced for immediate sale, including furniture. Good terms. Call Mr. Collins, with

JAMES L. DIXON & CO.
1739 Conn. Ave. N.W., MI. 4311.
Evenings RA. 9397.

VETERANS

Apts. for veterans, 1 and 2 bedroom suites; 2 veterans using their GI loan along with $250 cash each can purchase a modern brick 4-family apt. building and each occupy an apt. The rent from the other 2 apts. helps to pay for building. Each veteran can occupy an individual apt. at an approximate cost of $25 a month apiece; 2 apts. have living room, dinette and kitchen, 2 bedrooms, tile bath with shower and 2 apts. have living room, dinette and kitchen, 1 bedroom and tile bath with shower. Hardwood floors throughout; venetian blinds and screens. Kitchens have electric refrigerator and stove. One block to bus, schools and shopping center. This is a most unusual offering and will not last long. Phone Mr. McGinniss for details. NA. 9141. Mr. McGinniss will be pleased to explain.

FREDERICK W. BERENS SALES
1528 K ST. N.W.

WOODRIDGE SPECIAL
3123 South Dakota Ave. N.E.
AT RHODE ISLAND AVE.

Here is a golden opportunity and a moneymaker. 9 rooms, 12 beds, in new-house condition; 2½ baths, gas hot-water heat, garage, large corner lot; must be seen to be appreciated. Look it over and we will talk it over. This is a real investment. Open daily from 1 to 6 p. m.

H. C. MAYNOR & CO.
EXCLUSIVE AGENT.
2002 Rhode Island Ave. N.E. NO. 4338.

STONE COLONIAL

Chevy Chase, Md. Well-constructed 5-bedroom, 2-bath home, conveniently located to schools and transportation.

INEZ CUSHARD
Real Estate
For appt. to inspect call Mrs. Van, 9 to 5 OR. 4232 Eves., RA. 3939

SUMMER SPECIALS

ROSEMARY HILLS, MD.—Beautiful new homes, ready for occupancy soon. Detached bricks. 1st floor powder room, 6 rms., bath, attached garage, gas heat. Situated in a delightful new suburban area. Select your home now! Call 'til 9 p. m.

SILVER SPRING, MD.—Vacant. Immediate occupancy. Det. brick center hall, 6 lovely rms., bath, modern kitchen, refrig., stove, tile bath, full bsmt. Oil heat. Large lot. Priced low. Call 'til 9 p. m.

QUINCY ST. N.W.—Substantial row brick, 6 rms., bath, encl. porch, h.-w. h.; near schools, transit line and shopping. Can be seen any time. Priced very low! Excellent buy! Call 'til 9 p. m.

LEO M. BERNSTEIN & CO.
1415 K St. N.W. ME. 5400.

OWNER MUST SELL

This excellent detached brick on corner lot, near schools, bus line and stores. 1st floor, living room, dining room, kitchen and sun room. 2d floor, 4 bedrooms and tile bath. Home newly decorated. Under $21,000. See today.

F. A. TWEED
5504 CONN AVE.
EM. 1290 Until 9 P. M.

YOUR CHILD

Deserves a nice home near the school. Seldom do we offer a house, as accessible as this white brick in Bethesda. Built in 1941 in a new section that is close to all schools. 3 bedrooms and bath, living room with fireplace, side screened porch, dining room, modern kitchen and full basement with automatic heat. The lot is well located and usable. Sidewalks are in. Favorable financing can be obtained and appointment is necessary to inspect; possession with title.

C. ALLEN SHERWIN, INC.
4241 Wis. Ave. Realtor. EM. 4450.

New Hampshire Ave. Ext.

This brick detached home will satisfy the discriminating buyer. Beautiful living room with fireplace, spacious entrance hall, large dining room and kitchen with side screened porch and ½ bath on main floor; 4 bedrooms on 2d floor and bath. Full basement, gas heat; copper plumbing; beautifully landscaped lot; location is superb. If it's a fine home you desire, this is it.

RIDGE REALTY CO.
1018 Vermont Ave. NW. RE. 1578
9 to 9 weekdays, 9 to 1 Saturdays

NR. CATHOLIC UNIV.
2700 BLK. 4TH ST. N.E.

Exceptionally clean row brick home. Liv. rm., din. rm., kitchen, sunrm. on 1st floor. 4 rms. and bath on 2nd floor. Oil heat, garage. Priced to sell. To inspect call GE. 9341 eves. or

Peck Company CO. 3333

EXCLUSIVE S STREET SECTION

Near Conn. ave.; 10 rooms and upper floor gym; suitable for doctor's offices, home or investment; 1st floor contains foyer, hall, living room, dining room and kitchen; upper floor contains 7 rooms and 2 baths; basement has front entrance foyer, room and bath. Priced for quick sale; inspection by appointment.

CAFRITZ CO.
1404 K St. N.W. DI. 9080.

$850 Down, $65 Per Month

will purchase this new 3-bedroom brick home in beautiful Cheverly, ready to move in. Vet. approved at $12,250. Call RE. 1988 'til 9 p. m. GOLDSTEN BROS., 1429 L st. nw.

Larceny in Your Heart?

Here's a real steal that should be inspected immediately. A row brick completely redecorated; only $8450; $1000 down, financing to suit.

Simon & Frank Co.
1413 H St. N.W. DI. 6758
After 6 p. m., Mr. Miller, FR. 6358

"MODERN MIRACLE"

New 6-rm. semidetached brick homes in N.W. Washington. Completely equipped. ½ bath on 1st floor. $12,450 FHA. Open eves. Out New Hampshire ave. to Eastern ave., left on block to Sheridan st. and 2 blocks to exhibit homes. Call RE. 1988 'til 9 p. m. GOLDSTEN BROS., 1429 L st. nw.

MOST FOR THE MONEY

Full 5-room, brick home with full basement, oil air-conditioned heat, laundry trays, completely redecorated; 1940 built; full tile bath, range and refrigerator included, venetian blinds and storm windows, lovely neighborhood, shopping center, busses and street cars; most convenient to downtown; only $8,950; $2,450 down; $61.68 monthly.

A. STANLEY MOREAU
Exclusive Agent
WA. 2571, or WA. 6880.

JUST $950 DOWN

for a house in Southeast with a reasonable full price. It is a row brick, has 6 rooms. For further information call AD. 0600 until 9 p. m.

B. J. CRIVELLA, INC.
3418 14th St. NW.

Near Chevy Chase Club

Charming red brick residence, situated on large lot with trees and shrubbery, planted to afford complete seclusion. 1st floor, living room with fireplace, pantry, kitchen, powder room, dining room, large screened porch; 2d floor, 3 bedrooms, 2 tile baths; 3rd floor, 2 bedrooms and storage attic, oil heat, 2-car garage, outdoor grill. Possession immediately. Owner leaving, unusual opportunity to buy home that is fairly priced. For appointment to inspect call Mr. Richards, MI. 3350; eves. and holidays, HO. 5753.

EXCLUSIVE
D. A. HANES CO., INC.
1600 20TH ST. N.W.

Sale, D. C. Houses 64

NR. 4TH & R. I. AVE. N.E.

Corner home of 5 large rooms, h.-w. heat, garage; redecorated, vacant, quick possession. Inspect with

TABLER, INC. RE. 5020

JUST 3 BLOCKS FROM 16TH ST.

Near Zoological Park. "Easy to furnish," step-down living room, large dining room, modern kitchen, screened porch on first floor; 3 lovely bedrooms, 2 baths and screened porch on second; recreation room, with full bath in basement, built-in garage. On high elevation overlooking Rock Creek Park. Beautiful condition. Price $18,950.

MARVIN J. DUNCAN & CO.
Building Construction and Real Estate
4420 Conn. Ave. OR. 0400.

VACANT
MT. PLEASANT

Park rd. facing into Rock Creek Park. Attractive 3-story and cellar brick home, containing eight rooms, 2 baths, enclosed sleeping porch, front porch and open deck sun porch. Bryant gas furnace, hot-water heat, 2-car garage. Lot 128 ft. deep. Possession arranged very quickly. Price subject to offer.

L. T. GRAVATTE
729 15th St. N.W. Realtor. NAtl. 0753.

WAITING TO BUILD?

A new brick house of first quality materials, by a well known builder, will be ready in 90 days, in one of Washington's most fashionable areas. It can be decorated to your wishes. Price less than $27,500 with good financing.

MARSTELLER, McCABE & CO., Inc.
WO. 1966.

Nr. 12th & Penna. Ave. S.E.

Corner brick, containing 4 bedrooms, 1½ baths; oil heat; recreation room; excellent condition. Must be seen to be appreciated. Call Mr. Stanton,

BARTOW REALTY CO.
Realtors
1331 G St. N.W. ME. 2495
Eves., DE. 8745.

BEST BUY ON TODAY'S MARKET
NEAR WALTER REED HOSPITAL
FOR ONLY $16,750

Detached brick, consisting of living room with fireplace and large mirror over mantel; large dining room, lovely bright modern kitchen; 4 large bedrooms with closets, bath, finished attic, 2 porches, h.-w. h., detached garage; nice yard. Well kept home. To inspect call

E. R. BOYNTON CO.
4626 Wisconsin Ave. N.W.
OR. 0800 eve's. Mr. Bedell, CO. 5385.

BUNGALOW—$12,000

This attractive home has 2 bedrooms and modern bath on 1st floor. Also one good-sized bedroom on 2d. Situated on well-landscaped lot 50x120. Convenient to both shopping and transportation. At such a popular price, this property won't last long. To inspect call

Chevy Chase Realty Co.
4420 Conn. Ave. EM. 1800, Until 9 P. M.

IMMEDIATE POSSESSION

$1,500 DOWN—2ND AND CHANNING ST. N.E.—6 rms. and bath; 2-story brick; 2 rear porches, full basement, h.-w.-h., coal; built-in garage; convenient to stores and transp. Priced to sell this week. Act quick. Call till 9 p. m. weekdays, Sunday 12 to 5.

Wm. Calomiris, Prop., Inc.
1012 17th St. N.W. DI. 1655.

Vacant—Newly Decorated
2028 1ST STREET N.W.

8 large rooms and bath, can be easily made into 3 apartments; 1st floor, living room, kitchen, large pantry, stove, Frigidaire; 2nd floor, 3 large bedrooms and bath; 3d floor, 2 large rooms, stove, Frigidaire; basement, toilet.

PRICED TO SELL—TERMS
Key at office.

Lounsbury & Fishman
505 Colorado Bldg.
EX. 0591 Eves., WO. 4649

Conv. Mt. Pleasant Section

2-family house containing two 3 room and bath apartments. Live in one and rent the other. Basement can be converted into studio apartment; automatic oil h.-w. h.; one-car detached garage. For further information call

Mr. Stanton,
BARTOW REALTY CO.
Realtors
1331 G St. N.W.
ME. 2495
Eves., DE. 8745

3-BEDROOM HOMES
VETERANS AND NON-VETERANS
READY TO MOVE IN
$1500 DOWN
BALANCE LIKE RENT

BEAUTIFUL, NEW RED BRICK, semi-det. HOMES; 6 rooms, tile bath and shower, full basement, auto. gas heat and many other features. Priced at only $10,625. NEW DEVELOPMENT within the DISTRICT. Streets newly paved; going fast. We hope you are not too late. EXHIBIT HOUSE open every day, 9:30 a. m. to 6 p. m.

SHIPLEY TERRACE
23D ST. & ALABAMA AVE. SE.
Jonathan Woodner Co.
BUILDERS. AT. 9643.

WANT AN APARTMENT?

Modernistic 2-family brick, built 5 years ago, 4400 blk. 1st st. ne. Separate entrances. Excellent condition. Priced really low for quick sale. Exclusive with

ATHEY & CO.
1739 Conn. Ave. HO. 6884.

COLORED, CORNER 2ND AND EYE ST. S.W.—6 rooms and bath, oil heat; large store front; 2-story brick. Call Mr. Davis, DE. 1160, DU. 0930.

COLORED, SEATON PL. N.W.—6-room row brick that is a real buy today. Attractive even from the outside; perfect condition; large rooms, hardwood floors, spacious kitchen, full basement. Price only $11,500, terms. Mr. Bradley, DE. 1254.

COLORED, EUCLID ST. AT 11TH N.W.—Spacious 6-room, light brick home; excellent condition; full basement, h.-w.h. Terms. Mr. Bradley, DE. 1161.

COLORED—C ST. N.E.

Corner brick, 7 rooms, bath, h.-w.h., cellar. Reasonably priced. Mrs. Coffey, DE. 1162.

COLORED SPECIALS
COLORED—1782 T ST. N.W.
42 PATTERSON ST. N.E.
110 14TH ST. S.E.

The above houses can be bought with low down payments and balance like rent.

Call Mr. Moore with
HARRY DREISEN
616 Bond Bldg.
NA. 7772. Eves., TE. 1736.

COLORED
NEAR TRINIDAD AND FLA. AVES

A well constructed owner-occupied Colonial row brick, in good condition, 6 nice rooms, 2 enclosed porches; automatic h.-w. h., full bsmt. Deep lot; garage. A real buy and priced to sell today.

Floyd E. Davis Co., NA. 0352

COLORED
QUEBEC PLACE N. W.

Just placed on market, large colonial row brick; 7 spacious rooms, including 4 nice bedrooms; basement, ideal for recreation room; automatic gas h.-w. heat; detached garage; wide front porch and 2 inclosed rear porches; well constructed and in excellent condition. A lovely home and priced to sell.

FRED A. SMITH, Realtor
1113 17th St. N.W. RE. 6661

COLORED—324 14TH ST. NE.
Row brick at reduced price; 3 bedrooms, large kitchen and bath; perfect condition; h.-w. storage tank; nice yard and garage; $8,450, easy terms. To inspect call OWNER, RA. 2281.

COLORED
4518, 4520 Edson Pl. N.E.

6 rooms, 1½ baths, automatic heat, recreation room, garage, large front porches. New semi-detached brick. Call Mr. Davis, DE. 1160, DU. 0930.

Colored—Nr. 14th & Maryland Ave.

2-family home. Good condition. 2 kitchens. 2 complete baths; 6 large rooms; oil h.-w. h.; full basement. Convenient location. Priced right for quick sale.

FLOYD E. DAVIS CO., NA. 0352

Sale, D. C. Houses 64

COLORED
2-FAMILY FLAT

5 rooms and bath each; $13,500; $1,000 down. 1012 6th st. ne. Open 12 to 8 p. m. DE. 1160.

COLORED—ONLY $1,000 DOWN

On a 1st commercial property, consisting of 9 rooms, row brick, bath, h.-w. h. To inspect is to recognize true value. Call until 9 p. m.

B. J. CRIVELLA, INC.
3418 14th St. N.W. AD. 0600.

COLORED
61st & E. Capitol Sts. N.E.
EASY TERMS—BIG BARGAIN

Fine property for church, club or home. Beautiful corner lot with 1, 7-rm.; 1, 5-rm., and 1, 3-rm. home. All need some repair, but are livable. Also chickenhouses, etc. All improvements; baths, oil h.-w. h. EASY TERMS arranged for responsible buyer. Total price for all only $17,950. Call today.

TABLER, INC. RE. 5020

COLORED
NEW—VACANT

506 45TH ST. N.E. AT EADS—6 rooms, hardwood floors, modern bath, recreation room; air-conditioned and automatic heat. An unusual home. Open 12 to 8 p. m. DE. 1161.

COLORED
2-FAMILY FLAT

814 11th st. ne., 5 rooms and bath each; $12,750; $1,500 down; auto. heat. Open 12 to 8 p. m. DE. 1160.

Colored—Detached Home

Near 11th and Harvard sts.; only $750 down, $95 per month; 6 rms., h.-w.h.; fine lot; slate roof. Don't miss this unusual opportunity; inspect with

TABLER, INC. RE. 5020

COLORED
NEW—VACANT

4215 Grand St. N.E.—6 rooms, hardwood floors, modern bath, recreation rm., air-conditioned and automatic heat; colonial porch. An unusual home. Open 12 to 8 p. m. DE. 1162.

COLORED—NEARBY N.E.

Corner brick, 7 rooms, bath, h.-w. h.; full basement. Priced for quick sale; terms. To inspect call Mrs. Elliott, DE. 1254. DE. 7058.

COLORED
Vacant—812 11th St. N.E.

10 rms., 2 baths, auto. heat; low as $1,500 down. Move right in. Open daily, 12 to 8 p. m. DE. 1160.

COLORED—O ST. NR. 16th

9-room brick with 2 baths, excellent condition. Reasonable down payment. Exclusive.

ATHEY & CO.
1739 Conn. Ave. HO. 6884.

COLORED

READ—11TH AND FLA. AVE. N.E.—Beautiful 2-story brick, 6 lovely rms. and bath; 2 rear porches, full basement, h.-w. h., coal, metal garage, A-1 condition. Must see to appreciate. REASONABLE DOWN PAYMENT. For details call till 9 p. m. weekdays, Sun. 12 to 5.

Wm. Calomiris Prop., Inc.
1012 17TH ST. N.W. DI. 1655.

COLORED—$1,000 DOWN

12TH AND D STS. N.E.—2-family flat, 10 large rms., and 2 baths; 2-story brick; each apt. consists of 5 rms. and bath, separate heating plants, h.-w. h., coal. Move in one apt. and rent out the other. Priced to sell today with payments less than rent. Call till 9 p. m. weekdays, Sunday 12 to 5.

Wm. Calomiris, Prop., Inc.
1012 17th St. N.W. DI. 1655.

Houses Wanted 65

PETWORTH AND BRIGHTWOOD
We have cash buyers available for houses in this area. For free appraisal call
KAY REALTY CO.
RA. 2200

DO YOU WANT SPEEDY ACTION? List your house with us. Have many cash buyers who will pay top prices.
ENTERPRISE REALTY CO.
1224 Eye St. N.W. EX. 3400.

WE PAY CASH FOR N.E. AND S.E. PROPERTY. MAX MILLER, FR. 2100.

IN VICINITY OF Ben Murch School. Modern home, containing 3 bedrooms, 2 baths, den or recreation room. Between $20,000 and $25,000. EM. 7272.

WANTED—HOUSES IN NORTHEAST List with PECK CO. for prompt action. 3408 18TH ST. NE. CO. 3333.

MAY WE SELL YOUR HOUSE? Our alert sales department has been chalking up mutually satisfactory sales for many buyers and sellers. We need more houses to sell. Let our next deal be yours. Free appraisals.
R. A. HUMPHRIES.
808 North Capitol, Realtor. NA. 6730.

Sale, Suburban Houses 67
MARYLAND

BETHESDA, MD.

Modern, detached brick, 6 nice rooms, fully equipped kitchen, living room with fireplace, screened porch, full basement, oil h.-w.h., beautiful deep fenced lot, garage. An outstanding value and priced right for quick sale.

Floyd E. Davis Co., NA. 0352

BETHESDA
BATTERY PARK BUNGALOW

White clapboard bungalow on large lot. Containing living room with fireplace, screened porch, breakfast alcove, 3 bedrooms and tile bath, full basement, oil heat, 1-car detached garage. $12,950. Exclusive with W. L. LEBLING, WI. 1122.

BETHESDA
WEST CHEVY CHASE HEIGHTS

The stateliness of large maple trees lend their serenity to the landscaped grounds surrounding this unusual white brick home. Featuring entrance foyer, 19-foot living room, fireplace, patio, sun deck, 3 bedrooms. Oil heat. Built-in garage and white paling fenced yard. Located quiet dead-end street. Near schools. Priced under market at $17,500.

GRAHAM-HALL, Realtors, WI. 3250
Eves., Mr. Perry, LU. 3167

BETHESDA

Center-hall clapboard, living room approximating 14x22 with fireplace, large dining room, kitchen, 2 pantries and porch, 3 lovely bedrooms with immense closets, sun deck and bath; floored 3rd floor; garage.

GRAHAM-HALL
REALTORS. WI. 3250.

BETHESDA
$17,500

Bedroom and lavatory on 1st floor. Vaulted ceiling living room, with fireplace; screened porch. Dining room, modern kitchen, 2 bedrooms and bath on 2nd floor; fine large lot with shade trees. Immediate possession. Brick construction. About 7 years old. Call JAMES E. SCHAWB, OR. 5800. After 6 p. m., WO. 1408.

BETHESDA

New white brick house with 3 bedrooms, 2 baths on second floor; large living room with fireplace, dining room, kitchen, and powder room on 1st floor. Slate roof, copper plumbing, detached garage. A very good buy at $21,750. $15,000 1st trust.

E. M. FRY, INC.
REALTORS
4628 East-West Highway, WI. 6740-8700

BETHESDA, $15,750

Delightful brick and frame home in this desirable section on beautiful shrubbed dble. lot. Liv. rm., din. rm., kit., lge. screened porch, 3 lge. bedrms. and bath; immaculate cond.; early possession. Call

Chevy Chase Realty Co.
EM. 1800, Sunday & weekdays till 9 p.m.

BETHESDA

One of the best values in this area; 2½-bath brick home in perfect condition; 1st floor, large liv. rm. with fireplace, din. rm., kitchen, tiled powder rm.; 2d floor, 3 bedrms., 2 tiled baths, double closets in 2 bedrms.; large attic; slate roof, copper pipes, gas heat, side porch, det. gar.; nice lot; unusually good financing; priced $21,750.
W. B. WRIGHT. EM. 3380 'til 9 P. M.

BEXHILL DRIVE

A delightful design, featuring a 2-level residence in this planned and restricted subdivision. Entrance level contains living room with paneled colonial fireplace and 2 bedrooms, bath and living porch. Lower level has bedroom and bath, dining room and kitchen. Garage, auto. gas heat; beautifully landscaped lot 126x130.

PHILIP B. KEY REALTY
SLigo 3010 until 9 p. m.

BURNT MILLS, MD.

1 7/10 acres. A beautiful restoration. Center hall, 8 rooms and 2 baths. 1st floor library, original wide board floors. The house is about 300 ft. from the road in a fine setting of trees and shrubbery. About 10 miles from downtown. Call Grant Boss, NA. 9300. Eves. and Sun., EM. 2195.

BOSS and PHELPS, INC.
1417 K St. N.W.

Sale, Suburban Houses 67
MARYLAND

BETHESDA

Modern 6-room brick home on large shaded lot. 1st floor, studio type living room with fireplace, dining room, bedroom, lavatory, kitchen and screened porch. 2d floor, 2 bedrooms and tile bath, oil h.-w. h. Immediate possession.
W. B. WRIGHT. EM. 3380.

CHEVERLY
5822 CARLYLE ST.
OPEN DAILY 10 TO DARK

New detached all-brick 7-room house with attached garage; bedroom or den with half bath on first floor; 3 large bedrooms and bath on second floor; fireplace, oil a.-c. heat, large landscaped lot. $3,700 down, $87.69 mo. 10 years reduces to $65 thereafter.

S. & S. BUILDING CORP.
WA. 8632.

CHEVY CHASE—$13,650

Close to Wisconsin ave. and all conveniences. 4 bedrooms, 1 bath; needs reconditioning but worth the money. Call Mrs. Christman, eve., OL. 0571.
ALLIED REALTY CORP. WI. 6649.

CHEVY CHASE, MD.

All brick, 7 years old, this home one you have been looking for. Built-in garage, ½ bath in basement, large porch and situated on a beautiful lot. 2 bedrooms on 2d floor, one on 3d. This is the best buy we have seen at $15,250. Call Mr. Cullins or Mrs. Sunday for appointment to inspect.
GRAHAM-HALL, Realtors, WI. 3250
Eves. SLigo 7593.

CHEVY CHASE, MD.

All stone Chevy Chase home of the best prewar construction. Living room 14x24, dining room 14x14, large kitchen and pantry, 3 bedrooms and 2 baths and huge heated porch on 2d floor, one bedroom with running water and storage room on 3d floor, screened and open porch. Fruit trees, outdoor grill and beautifully landscaped lot, few feet to transportation. This is a wonderful buy.
GRAHAM-HALL, Realtors, WI. 3250

CHEVY CHASE, MD.

Just one house off Conn. ave., large, spacious 5-bedroom, custom-built, stone home; attractive floor plan; center-hall entrance; spacious living room with fireplace and adjoining flagstone patio; 4 large bedrooms with 2 baths, heavy slate roof; 2-car garage. Present owner built this home for himself with the best materials available. Exceptionally low maintenance cost. Shown by appointment. Call

VICTOR WICKERSHAM
OR. 2100.

CHEVY CHASE, MD.
JUST OFF CONN. AVE.

2 bedrooms and bath on 2d floor. 1st floor, 2 bedrooms and bath. Large living room, dining room and modern kitchen. Oil heat. Porch overlooking 150 ft. wooded lot. Price under $17,000. For terms call OR. 0048 till 9 p. m.

REALTY BROKERS, INC.
5506 Connecticut Ave.

CHEVY CHASE, MD.

First offer of attractive detached home. Large corner lot; quiet residential location. Rooms all spacious; grounds well landscaped. Convenient to shopping and transportation. Priced for quick sale. FRED A. SMITH, Realtor, 1113 17th st. nw. RE. 6661.

CHEVY CHASE, MD.
EAST OF BROOKVILLE RD.

An older frame home on dead-end street. Excellent neighborhood. 3 bedrooms, bath, living room, dining room, foyer, modern kitchen, large pantry; automatic heat; lot 50x204. Price, $16,250. Exclusive with

KORZENDORFER & BROOKS, INC.
Realtors. OL. 5336.
Eves., Mr. Harper, WI. 1575.

CHEVY CHASE

between Columbia and Chevy Chase Country Clubs—3 bedrooms, 2 baths, new condition, situated on beautifully landscaped lot 65x190 ft. Large oak finished attic. Electrically equipped kitchen including dishwasher and garbage disposal. A home for gracious living. Call EX. 1522.

Realty Associates, Inc.

"CHEVY CHASE, MD."

Only 1 year old this large, detached, center-hall brick home has 6 rooms, 3 bedrooms, 2 baths, lavatory on 1st floor; large lot, convenient to stores, schools and shopping. Owner moving to California, must sell. Call ME. 1143 until 9 p. m.

J. WESLEY BUCHANAN
REALTOR

CHEVY CHASE, MD.

Plenty of relaxation is assured on this 150-foot landscaped lawn surrounding this 2-story brick; slate roof, prewar construction, built-in garage; 3 bedrooms, 1½ baths, fireplace in living room; full basement, oil heat; exceptional concrete open porch; nice neighborhood; ¼ block from transportation and shopping. Call Mr. Cullins or Mrs. Sunday for appointment. This will not last at $15,250.

GRAHAM-HALL. WI. 3250.
Evenings, SLigo 7593

Green Meadows—$10,950
2000 ROANOKE ST.

Det. home on large corner lot, Anchor fence, 6 rms., oil heat, screened back-porch, utility rm., close to schools and transportation. Possession with title. For appt. to inspect call

Max C. Schwartz, RE. 1584

KENWOOD, MD.

Situated in one of the finest protected communities in this area with all country club privileges and a safe and healthful place for children. This property represents the unusual on today's market. Only 7 years old, it has been most carefully maintained and has been completely redecorated inside and out and is now ready for occupancy by the most meticulous family. This dignified Georgian brick colonial was built by Kennedy Chamberlain and contains 9 rms. (5 master bedrms.), 5 baths and maid's rm., with 2-car garage, recreation rm. and includes 1st fl. library or bedrm. and bath. The lot is beautifully landscaped with a frontage of approx. 125 ft. For appt. to inspect call DI. 1015 until 9 p. m.

Wm. H. Saunders Co., Inc.

KENSINGTON

Detached home, 7 rooms, 1½ baths (½ bath on the 1st floor); h.-w. h. Very large lot, quiet neighborhood, near transportation, stores, schools and churches. Owner transferred. Immediate possession.

A. D. Crumbaugh, Realtor
4908 Wis. Ave. WO. 1-3-6-4.
or Mr. Kupper, WI. 5947.

KENSINGTON, MD.

Attractive 5-room 2-story, full basement, oil hot-water heat; large level lot with fruit and shade trees; near schools and transportation. Price, $11,750. May go GI.

MODERN REALTY CO.
9713 Ga. Ave. SH. 1141.
Eves., SH. 7834.

KENTLAND VILLAGE

Off New Hampshire ave. extended. This brick house is in excellent condition 2 lovely bedrooms and bath, large living room, dining room and modern kitchen; 2nd floor finished as one large bedroom. Full basement, oil heat. Attractively priced at $15,500. 4% financing. Call to inspect.

Edw. C. Holmead, Realtor
SH. 6200 till 9 p. m. or SLigo 1974.

RIVERDALE HEIGHTS

New 5-room brick bungalow, fireplace, gar., fully equip. kit., large floored attic. $12,500, with $1000 down to vets. NORTHEAST REALTY, WA. 1926, or WA. 6452.

ROCKVILLE

Charming custom built, detached, prewar brick home, on one of the finest residential streets in Rockville. 1st floor contains living room, dining room, dining alcove, exceptionally large kitchen, den or bedroom; 2nd floor has 2 large bedrooms and bath, oil h.-w.h., large wooded lot, beautiful shrubbery; immediate possession. Exclusive with

Chevy Chase Realty Co.
4420 CONN. AVE.
EM. 1800 until 9 p. m.

Silver Spring Bungalow

Just 3 years old, 4 bedrooms and bath, recreation room, oil a.-c. heat. Close to transportation. Priced at $13,500 for immediate sale.

PHILIP B. KEY REALTY
SLigo 3010 until 9 p. m.

SILVER SPRING
BRAND NEW

6-room brick, 1½ baths; Venetian blinds, oil air-conditioned heat. Screened porch, built-in garage. Large corner lot. $22,500. SH. 1442.

Sale, Suburban Houses 67
MARYLAND

SILVER SPRING
NEW BUNGALOW

5 rooms, completely equipped kitchen, excellent location. Only 1 left. Can be handled $1,000 down and $70 mo.

PHILIP B. KEY REALTY
SLigo 3010 Till 9 P. M.

SILVER SPRING

Detached 3-bedroom brick home, completely equipped; fireplace, side porch. 10006 Renfrew rd., just off Forest Glen rd. $13,500, $3,500 down, balance on FHA loan payable $75 month, including taxes and insurance. Call RE. 1988. GOLDSTEN BROTHERS, 1429 L st. nw.

SILVER SPRING AREA

A modern, well built Williamsburg Colonial brick. Large living room, screened side porch, nice dining room, good-sized fully equipped kitchen with breakfast nook, 2 excellent bedrooms, tile bath; oil h.-w. h.; full basement; deep, fenced lot. A real buy and priced to sell today.

FLOYD E. DAVIS CO. NA. 0352

SILVER SPRING

Large brick bungalow on a beautiful landscaped lot, with 100-ft. frontage; 5 room and bath on first floor, 3 rooms and bath on second floor, with private entrance; could be used as home and income. This home has a large full basement with oil hot-water heat. Can be purchased for $3,000 down and balance monthly. Shown by appointment.
J. E. KAZLEY. SH. 0875.

SILVER SPRING

We have 4 groups of new homes in various stages of construction; varying in size from 5-room brick bungalows to 7-room brick, 2-story Colonials. We can offer you a wide choice of floor plans, lots, etc. Prices start at $11,350 up to $16,950. Financing to suit.
WOODSIDE REALTY CO.
SH. 6440.

SILVER SPRING

POSSESSION—BUNGALOW—5 lovely large rms. and bath; frame, full basement, a.-c. coal heat, storm sash, shingle roof, front porch, beautiful lot 75x175; immaculate condition; convenient to everything. Priced to sell with reasonable terms. Call till 9 p.m. weekdays, Sun. 12 to 5.

Wm. Calomiris, Prop., Inc.
1012 17th St. N.W. DI. 1655

SILVER SPRING

Attractive bungalow on well-landscaped lot near transportation and schools; 2 bedrooms, bath, living room, dining room, breakfast nook and kitchen on first floor and 1 large bedroom on second floor; full basement, oil hot-water heat; 1-car garage. See Mr. Dodge, Jr.

WEAVER BROS., INC.
Washington Bldg. DI. 8300
Eve., CO. 5940

University Park, Md.

Detached brick, center-entrance plan, 7 spacious rooms and bath, ½ bath on 1st floor; large living room with fireplace, built-in garage, screened side porch, large lot; owner leaving city. Priced to sell. Call Mr. McIntosh with

FRED A. SMITH, REALTOR
1113 17th St. N.W. RE. 6661.
Evenings, WA. 0807.

WESTGATE, MD.

One of the choicest suburban residential sections. Five rooms, including 2 bedrooms second floor; 24-ft. living room with fireplace, dining room and kitchen. Finished room in basement. Oil heat. Pretty, level lot; garage, $16,000. Call Mr. Shackelford, NA. 9300; eves. and Sun., SLigo 6608.

BOSS & PHELPS, INC.
1417 K St. NW.

Woodmoor, Silver Spring

Veteran approved, $13,950, $1350 cash. New colonial 6-room home, large living room, fireplace, picture windows, complete kitchen, concrete porch, wooded lot.

HENRY J. CONNOR, INC.
Builders and Realtors
WI. 1683. Evenings, OL. 3160.

WOODSIDE
SILVER SPRING

Unusually attractive 8-room, 2½-bath brick Colonial home on ½-acre lot. Priced reasonably for quick sale.

MODERN REALTY CO.
9713 Ga. Ave. SH. 1141.
Eves., SH. 7834.

Near New Catholic School

In beautiful Woodmoor. Attractive white Colonial brick, 2-story, slate roof. Large landscaped level lot. Large living room with fireplace, dining room with view overlooking stone patio, 3 nice bedrooms and bath, screened living porch, built-in garage, gas a.-c. heat. Call for appointment.

Edw. C. Holmead, Realtor
SH. 6200 till 9 p. m. or SLigo 1974.

IMMEDIATE OCCUPANCY

Furniture included in sale; attractive 5-room 2-story home, in restricted district; white stucco finish; hardwood floors; oil heat, full basement, garage, cement back porch, attic storage; insulated; built in 1940; lot 60x150 with lawn, flowers and shrubbery. 3 blocks from new grade school. PL. 8524. No. 2 College View dr., N. Kensington, Md.

BUNGALOW, MT. RAINIER

$7,500—Detached frame containing living room, dining room, kitchen, 2 bedrooms and bath all on 1 floor. Oil heat, lot 50x140. See by appointment only. Call 'til 9 p. m. NA. 6730.

R. A. HUMPHRIES
REALTOR
808 N. Capitol.

SHORE ESTATE
NEAR ANNAPOLIS

Ideal home for year around living and entertaining in a lavish manner. 36 foot living room with fireplace, 110 foot porch overlooking river and 900 feet of waterfront. 10 bedrooms and 6 baths. This gentleman's estate can be bought completely furn. including a 48 foot mah. cabin cruiser for much less than original cost. Call Mrs. Sunday or Mr. Cullins for appointment to inspect.

GRAHAM-HALL, Realtors, WI. 3250
Eves. SLigo 7593.

IMMEDIATE POSSESSION—New, never occupied. 6 rooms, 1½ baths, white-painted brick; could add additional bedroom on 1st floor; lot 10,201 sq. ft., fenced for child's safety; location, Jones Bridge rd., next to Conn. ave., Ch. Ch., Md. $5,000 cash payment required; price, $23,500, or, if you prefer to build, will furnish liberal bldg. loan. Representative on property daily, 1 to 8 p. m. FULTON R. GORDON, 1427 Eye st. nw. DI. 5230. Brokers' attention.

HAVE YOU EVER WISHED you could find a fine old home, nicely restored, with an acre or 2 and not too far away from downtown? Here is such a place on the edge of Silver Spring; 7 rooms, bath on each floor; breakfast room; oil heat; 2-car garage; macadam drive; owner moving away. A lovely place, in marvelous shape, occupied by 2 adults. R. P. RIPLEY, Realtor, SH. 7539 (eves., SLigo 4290, Mr. Hughes).

COUNTRY HOME

Easy terms; 6 miles to D. C. Brick and frame, 6 rooms, no bath, 2 acres, on Good Luck road, 2½ miles from Edmonston rd. Price, $6,450; terms. Small down payment. Mr. Boyum, HY. 5460.

NEAR TAKOMA PARK

Excellent brick bungalow; 2 bedrooms, lovely equipped kitchen, floored attic, recreation room with bar in basement; level lot; $2,500 down. Priced at $11,750. Call Kazley, SH. 0875.

OPEN 10 to 6
EVERY DAY
120 ASPEN ST.
CHEVY CHASE, MD.

On a beautiful street of fine homes between the 2 clubs we offer a white brick Colonial, 4-bedroom, 2-bath home with finished 3rd floor of 2 rooms and bath. A very large living room with fireplace, dining room, modern electric kitchen, den and powder room on 1st floor; full basement, oil heat, screened porches and garage.
To reach: Drive out Conn. ave. to Aspen st., turn left to Sign.

E. M. Fry, Inc., Realtors
WI. 6740. 7240 Wisconsin Ave.

$17,000

buys this exceptional home with large living room, dining room, exceptionally well-equipped kitchen featuring electric garbage disposal unit, 3 twin-sized bedrooms, well-located. Inspect today. Call Mr Cullins, or Mrs. Sunday for appointment.

GRAHAM-HALL, REALTORS
WI. 3250. Eves., SLigo 7593.

Sale, Suburban Houses 67
MARYLAND

NR. MARSHALL HALL RD.; 22 mi. to D. C.; 5-r. bung.; elec.; big lot; 8 apple trees; $5,750. Doubs, 4-r. bung.; ideal home, shop, to retired party; possession ea. WM. BRASWELL, 3617 14th.

Beautiful Woodhaven

Ideal home for small family. Stone and brick construction. Large living room with fireplace, dining room, modern kitchen, breakfast nook, screened porch, 2 extra large bedrooms and bath on 2d floor; tiled roof; oil hot-water heat; recreation room; built-in garage. House has been reduced. To inspect call

PHILIP B. KEY REALTY
SLigo 3010 'til 9 P. M.

PRICED FOR QUICK SALE

In Silver Spring—2-story brick, 3 bedrooms; built in 1946; perfect condition; side porch, fireplace, full basement. A good neighborhood. Call owner, PLeasant 1278, or come to 2111 Dayton st., 1 block east of 10600 Georgia ave. nw.

BUNGALOWS—$9,950
LOCATED OFF PINEY BRANCH RD.

5-room California style Cape Cod, attic, gas heat, equipped kitchen. May go GI with $500 down. Exclusive. SH. 1103.

Raffell Real Estate Co.

$1,000 DOWN
G. I. LOAN

Will buy 5-room bungalow with extra lot 50x150. All nice size rooms, full basement, stairway to large attic which can be converted to 3rd bedroom. Situated in beautiful section of Silver Spring and convenient to buses, shopping center and schools. Call Mr. Luke with

FRANK L. HEWITT, Realtor
8408 Georgia Ave.
SLigo 9256. SH. 3293.

$43 MONTHLY G.I.

$500 deposit refunded at settlement. 2 bedrooms, living room, bath, equipped kitchen, dinette; stairway to expandable attic; full basement; auto. gas heat; big wooded lot; near bus and schools.

O. L. Murdock Realty
SH. 4611. PL. 8602.

$1,000 DOWN
IN RIVERDALE

2-bedroom bungalow, modern kitchen and bath. On huge lot; gas heat.
Gem Realty Co. NA. 2667
Eve's LU. 5084.

BEST G.I. VALUE IN STATE

$500 deposit refunded at settlement. $68 monthly. 6 rooms, 3 bedrooms (1 down, 2 up), dining room, fully equipped kitchen, dinette. 1½ baths, full basement with outside entrance. Gas automatic heat, big wooded lot. Available in brick, additional cost.

O. L. MURDOCK
SH. 4611 PL. 8602

$10,300

1¼ acres. 2-bedroom Cape Cod. Full basement, expandable attic. Possession with title.

O. L. Murdock Realty
SH. 4611.

Near Naval Hospital
and Public Health

Several new brick homes with bedroom and bath on 1st floor, 2 large bedrooms and bath, 2d floor. Select yours now and pick out your own paper and your linoleum for the kitchen floor.

E. M. FRY, INC.
REALTORS
4628 East-West Hwy. WI. 6740-8700.

$660 CASH
NEW HOMES FOR VETERANS

5 SPACIOUS ROOMS & TILED BATH brick in these "better-built" brick bungalows, featuring Youngstown metal kitchen, radiant heat, with gas furnace, electric refrigerator; full insulation; 90 already sold. See them today. Price $10,950; monthly payments $67.04. To reach: Drive out Bladensburg rd. ne. to Peace Cross, right to Route 50, 1 mile, bear right on Route 202 to 63rd pl., left following signs to Radiant Valley. Now with daylight savings time it is still light enough to drive out after supper and inspect the sample homes.

SHANNON & LUCHS CO.
1505 H STREET NW. UN. 1239.

DON'T
Miss Seeing This Home
Today in the Silver
Spring Area

Practically new 6-room, 2-story brick colonial is located on a large lot; living room with fireplace, dining room, well-equipped modern kitchen on 1st floor, 3 generous-sized bedrooms and tile bath on 2nd floor. Full daylight basement with level outside entrance leading to concrete terrace. This house cannot be told from new and is an exceptionally good buy. For appointment call

GRAHAM-HALL
Realtors, SH. 6626.

Near Army Map Service

Just off of MacArthur Blvd., brick bungalow in fine condition with finished 2nd floor of 2 bedrooms. Full basement. Near transportation. $10,450.

E. M. FRY, INC.
REALTORS
4628 East-West Hwy. WI. 6740-8700.

4 BDRMS., ½ ACRE

Large new brick Cape Cod. Recreation room, garage, full basement, oil heat. $18,950.

O. L. Murdock Realty
SH. 4611. PL. 8602, if busy, OL. 8972.

DEPENDABILITY

Add up these qualities and features, then compare. Brk. bung. in the pink of perfection; 2 good bedrms., large living rm., fully equipped, spacious kit., steps to unfin. attic., full basement with oil heat. Immed. poss. Can't be beat anywhere for $11,500 with $2500 down.

Simon & Frank Co.
1413 H St. NW. DI. 6758.
After 6 p. m., Mr. Gelfeld, SH. 9176.

$500 DOWN—$45 MO.
OPEN 6 to 8 P. M.

2 acres; 6-room brick and frame country home, elec. and water in; price, $6,450; quick possession. Splendid buy. Come and grab it. Located on Good Luck rd., Maryland, 2½ miles east of Edmonston rd. There is our sign, and the agent, Mr. Valenti, HO. 0043, with O. B. Zantzinger, Jr., Real Estate.

60 G.I. BUNGALOWS
LOCATED JUST 30 MIN. FROM D. C.
OFF THE WASH.-BALTO. BLVD.

Attractive 5-room Cape Cod; oil heat, full basement. Large lot. Stairway to unfinished 2d floor. A shopping center will be built for your convenience. $950. $550 down. Exclusive. SH. 1103.

Raffell Real Estate Co.

EASY TERMS
Spacious, New Homes
SILVER SPRING AREA

Call today for an appointment to inspect these new homes; 1st floor has living room, with fireplace; dining room, well equipped, modern kitchen, large porch, built-in garage; full basement; 2nd floor, 3 large bedrooms and tile bath; large lot in addition to many unusual features, such as built-in radio in kitchen, venetian blinds.

GRAHAM-HALL
REALTORS. SH. 6626.

A STANDOUT

in an area of fine homes is this luxurious English brk. Colonial with 3 large bedrms., tremendous side porch, built-in gar., 20-ft. liv. rm., with log burning fireplace, ballroom-size basement with gas heat, slate roof, copper plumbing and parquet floors. Only $17,500 with $2,500 down.

Simon & Frank Co.
1413 H St. NW. DI. 6758.
After 6 p. m., Mr. Gelfeld, SH. 9176.

LOVELY BUNGALOW

Army officer offers this property at a rock bottom figure on reasonable terms. Built of brick with attached garage. Situated on a large lot with shade trees. The floor plan includes living room, large kitchen, 2 bedrooms, tile bath, disappearing stair to attic. Venetian blinds. Basement, automatic heat. Located in close-in Maryland section, only 15 minutes to downtown. Call RE. 6650 until 9 p. m.

Colonial Investment Co.

Sale, Suburban Houses 67
MARYLAND

VACANT—BUNGALOW
5-room ... oil heat; close to all conveniences.
KAY REALTY CO.
RA. 2200

BUNGALOW—$7,700
OPEN TODAY 3 TO 8 P. M.

Only $975 cash required and $69.50 monthly payments. Located in West Lanham Hills on a lovely landscaped lot (50x175). Excellent living room, 2 nice bedrooms, large modern completely equipped kitchen with dinette, screened porch, oil a.-c. heat. Home only 6 years old and in excellent condition.
Directions—Drive out Defense Highway, about 2 miles beyond Peace Cross to West Lanham Hills, right at main entrance, 2 blocks to Emerson rd., left to 7706 Emerson rd. and open sign.
Call NA. 9797 until 9 p. m. for details.

Capital View Realty Co.
REALTOR
EXCLUSIVE AGENTS
925 New York Ave. N.W.

THE SWEETEST HOME
This Side of Heaven

Located near the Indian Springs Country Club. This new bungalow is well constructed of the finest materials. Large living room opening onto a side porch, 2 good-sized bedrooms, modern bath, a large up-to-date kitchen and generous closet space. Steps lead to floored and insulated attic easily converted into 1 or 2 additional rooms. Full basement with Rheem gas heat unit and double laundry tubs. Large level lot. Immediate possession. Good terms. FHA-approved. Don't hesitate, call for an appointment to see this home today.

James L. Dixon & Co.
1739 Conn. Ave. N.W. MI. 4311.

VIRGINIA

ALEXANDRIA
YATES GARDENS

styled in keeping with the historic brick Colonials, this home has living room with fireplace, dining room, kitchen, lavatory, 2 bedrooms, tile bath; random width oak flooring and finest appointments throughout; oil heat; attractive walled garden. $13,950.

HELEN R. MARSHALL
AL. 3801. Eves., TE. 5576 or TE. 3486.

ANNANDALE
A GOOD BUY

Well-constr. 5-rm. bungalow on good lot. Conv. to shopping, school and trans., Pentagon and Navy. This home has 2 nice bedrooms, beautifully equipped kitchen, oil heat and stair to expansion attic, screens and Venetian blinds.

CAPUTI REALTY CO.
Realtors. Phone FA. 2122.
Eves., OW. 9161.

ARLINGTON

TRULY ATTRACTIVE

This charming brick home constructed by one of Virginia's better builders; has 7-family-size rooms, ½ bath on first floor; full bath and powder room on second floor. The kitchen is equipped to please the discriminating homemaker. There is also full basement and attached garage. Convenient location. Only $5,000 down.

AWNINGS ALL AROUND

Cool screened porch, 5 lovely rooms on one floor; room for expansion; this brick bungalow won't be around long. Immediate possession; excellent lot; only $3,000 down.

NEW 2, 3 AND 4-BEDRM.
BRICK HOMES

Located high above the Potomac in Bradley Terrace, just from downtown Washington. Each home is different in appearance. All are well built brick construction; full basement, oil heat, fireplace in living room, equipped kitchen. Available in 30 to 60 days. Priced from $15,950 with only $3,000 down. We believe these are a real buy today.

IN ADDITION

We have a good selection of homes located in the better sections of Arlington and Falls Church, priced from $10,950. We can help you locate the home you want. Call and discuss your problem with one of our representatives.

ROBT. N. BRUMBACK CO.
REALTORS. OW. 7330.
Lee Hwy. at Lorcom Lane

ARLINGTON, VA.—$10,000 will buy four semimodern houses, all rented, $2500 down, balance $60 mo.; no agents. Box 277, Washington Post.

AURORA HILLS

Vacant—6-room, 1½-bath brick Colonial. Built-in garage, large side screened porch, living room with fireplace. Full basement, maid's room, oil heat; prewar construction; large lot.

R. L. KANE, INC., REALTORS
AL. 3013. Eves., AL. 5832

BELLE HAVEN

This dignified home will attract the average business man with a family; 3 good-sized bedrooms, 2 baths, sun room and packed with features for good living.

DWYER AND CARTER
1513 N. Uhle St. CH. 4184—OX. 2980

Belle Haven—$23,950

A very charming det. center-hall brick, painted white, situated on beautifully landscaped and level lot. There are 6 well-planned rms., with 3 bedrms. and 2 baths on 2nd fl.; large concrete, screened living porch, leading from living rm., recreation rm., and shower in basement, oil heat, det. brick garage; full attic. One of our best buys. Call Mr. Boswell, NA. 9300; eves. and Sunday, OW. 3250.

BOSS & PHELPS, INC.
1417 K St. NW.

BRADDOCK HEIGHTS

A roomy and comfortable 3-bedroom, 2-bath home. A distinguished home, in nice neighborhood. Finest construction. Beautiful lawn and shrubbery. Shown by appointment.

DWYER AND CARTER
1513 N. Uhle St. CH. 4184—OX. 2980

FAIRFAX COUNTY

8 miles from Washington, out fast highway, white painted Southern Colonial, consisting of living room, dining room, beautifully equipped kitchen, pine paneled study with excellent fireplace, solarium overlooking flagstone terrace patio, 3 bedrooms, 2 baths, laundry room, 2-car detached garage; more than 1 acre in exclusive subdivision. Further particulars on request.

JNO. J. LOFLIN
FORMERLY COLONIAL REALTY CO.
REALTOR and INSURER
2420 Wilson Blvd. GL. 4312

FALLS CHURCH

6-room shingle bungalow, 3 bedrooms, den and full dining room, equipped kitchen, coal heat, basement; 15 minutes drive to D. C.; $10,750; $450 down and $70 month on the GI plan. Occupancy with deed.

MAC LINDSEY
75 N. Glebe Rd. CH. 6090 CH. 6213.

FALLS CHURCH

New, detached, brick home; 1st floor living room with fireplace, dining room, kitchen, 2 bedrooms and powder room; 2nd floor, 2 large bedrooms, bath and dressing alcove; full basement, built-in garage, automatic heat, good space for recreation room; on terms.

SENATE REALTY CO.
1109 Eye St. NW. EX. 3270.

FALLS CHURCH

3-bedroom, 1½-bath brick Cape Cod; 1 bedroom and ½ bath 1st floor, living room, fireplace, dining room, equipped kitchen, full basement, oil heat, large fenced corner lot.

NORTH ARLINGTON

Cape Cod brick, living room, fireplace, equipped kitchen and dinette combined, 2 bedrooms and bath, 1st floor; stairway to 2nd floor; room for 2 more bedrooms, full basement, oil heat, nice large shady corner lot; 1 blk to bus.

NORTH ARLINGTON

Brick Cape Cod, 1 blk. off Lee hwy., close-in select neighborhood; living room, stone fireplace; dining room, equipped kitchen, ½ bath, 1st floor; large screened porch, built-in garage; 2 bedrooms, tile bath, 2nd floor; oil h.-w. heat, full basement, nice shade, all rooms are above the average size; built of the best prewar materials and workmanship.
The above properties shown by appointment only.
Call this office if buying or selling Virginia properties, as I have houses, estates, farms and acreage for sale. Call GL. 8573.

H. A. DARNE
5712 Wilson Blvd., Arlington

FALLS CHURCH

7-room English style brick, very large living room with fireplace, built-in book cases, dining room, large bedroom with cedar closet, pine-paneled den, full tile bath, 2nd floor, 2 large bedrooms, full tile bath; large basement, oil a.-c. heat. Copper plumbing, attached garage. Wooded lot 100x200, rock garden. French doors off living room open onto brick terrace. Call for appointment.

MILTON G. SMITH
4219 Wilson Blvd. OW. 7200.

George Washington Park

Attractive 3-story brick house on top of a hill, in exclusive residential section of Alexandria. Built of the finest material in 1940. House contains pine-paneled recreation room, oil hot-water heat, large living room with fireplace, detached brick garage. 3 large bedrooms, 2½ baths; stairway to attic. Easily financed and reasonably priced, $22,500.

HOLDEN & CO., INC.
REAL ESTATE AND INSURANCE
106 N. St. Asaph St.
AL. 2300. Eves., TE. 0330.

Sale, Suburban Houses 67
VIRGINIA

HAYMARKET, VA.

63½ acres, 1000 feet from State rd., spring, large stream with fish; 7-room, modern colonial home with white pillars and flagstone porch. Has side-hall living room, large dining room and well-equipped kitchen opening on large sitting room; 2nd floor has 3 bedrooms, tile bath with shower, insulated and weather-stripped; h.-w.h., oil, garage, fruit cellar and a beautiful setting atop a hill.

L. McGee King, Realtor
GL. 5273. CH. 5506.

LYON PARK BUNGALOW

$11,950—This is a most attractive center-hall home priced to sell. The rooms include living room with fireplace, large dining room, equipped kitchen, 2 bedrooms and bath. Large front porch, full basement and hot-water heat. Half block to bus and 2 blocks to shopping. If interested phone

MANNAS REALTY CO.
2116 Wilson Blvd. GL. or OX. 2784

McLEAN, VA.—Large frame house. Five bedrooms. Seven acres of land. Beautiful trees. Nice shrubbery. Ideal buy for someone who wants lots of room in the country. Shown by appointment only. Mrs. Douglass S. Mackall, Exclusive Agent, McLean, Va. Phone Elmwood 341.

MT. VERNON BLVD.

This attractive 9-year-old 6-room brick home is beautifully located only ½ mile south of Alexandria, Va., on nice lot convenient to transportation. Living room 20x13 with wood-burning fireplace, dining room, modern kitchen and lavatory on first floor. Screened side porch. On 2nd floor are 3 bedrooms and tiled bath. Oil heat. Attached garage. Vegetable garden in back yard. House in excellent condition. City utilities. Possession with title. Price $15,500. Call Mr. Addison, NA. 9300. Eves and Sun., Fairfax 191-W-3.

BOSS and PHELPS, INC.
EXCLUSIVE
1417 K St. N.W.

OFF SHIRLEY MEMORIAL HIGHWAY
OPEN WED., 6 TO 9
638 21ST ST.
SOUTH ARLINGTON

Charming 5-room bungalow in Virginia Highlands. Attic partially finished in knotty pine. Hardwood floors. Block from shopping and bus service; 5 minutes from downtown Washington. Restricted. Priced to sell. Mrs. Rushton, FR. 8589.

COX & CO. DI. 4254

VICIOUS CYCLE

Prosperity, depression, rising market, falling market. What difference does it make? You still have to have a place to live. All brick bungalow located in Arlington. 18-foot living room, decorated to suit your taste with wood burning fireplace, nice dining room, excellent work-saving kitchen, 2 bedrooms and beautiful tiled bath. Extra large basement with outside entrance, and a world of room for workshop or recreation room. Finished stairway to large second floor for storage or expansion. Compare this value at $11,750 with only $820 for veterans.

ARLINGTON REALTY CO.
2204 Wilson Blvd. GL. 1900, OX. 4123

CLOSE IN

Near Colonial Village, nicely elevated, overlooking the city; 5-room semidetached brick; tile bath, full basement; oil heat; possession at once.

JNO. J. LOFLIN
FORMERLY COLONIAL REALTY CO
REALTOR and INSURER
2420 Wilson Blvd. GL. 4312

BETWEEN VIENNA AND FAIRFAX. Charming and secluded home with 9 acres of beautiful land. Living room with oak beamed ceiling. Flagstone terrace. To be sold to settle an estate. Small tenant house. Immediate possession. Shown by appointment only. Mrs. Douglass S. Mackall, Exclusive Agent, McLean, Va. Phone Elmwood 341.

RAMBLER

Large living room with fireplace with space for dining, 2 bedrooms and bath, on 6 acres of ground, on main highway. Owner transferred. Property must be sold.

ALDEN J. KIEFFER
OX. 0836 GL. 7116

CALL TODAY

Good 5-room brick house at bargain price of $11,400. Call for particulars.

MILTON G. SMITH
4219 Wilson Blvd., OW. 7200

10 MINUTES DOWNTOWN

Perfect location. Prewar-built Colonial brick. 6 large bright rooms, recreation room and bath. Enormous porch. Oil h.w.-h. Garage. $18,500.
CH. 1901.

$17,500

And right in Beverly Hills. We know there are many prospective home owners who have been waiting to locate in this most desirable residential area at this price. Don't miss this one opportunity, a 3-bedroom colonial home with living room, dining room on 1st floor. Full basement and attached garage. Beautiful tree-shaded lot with conveniences nearby. To inspect call

ARLINGTON REALTY CO.
2204 Wilson Blvd. GL. 1900, OX. 4123

2 MILES FALLS CHURCH

8 acres, 6-room 2-story white painted Colonial in a setting of beautiful maple trees. Excellent location. Will consider offer less than $13,950.

JNO. J. LOFLIN
FORMERLY COLONIAL REALTY CO.
REALTOR—INSURER
2420 Wilson Blvd. GL. 4312

TAKE TIME OFF!

To see and buy this 3-bedroom rambler on a ½ acre of landscaped land. 2 of the bedrooms will take twins. Paneling in 22-foot living room; oil heat, copper plumbing. Priced to sell at $13,650.

Real Estate Service, Inc.
Lee Highway at Glebe Rd.
GL. 0561. OX. 2585.

WEST OF ALEXANDRIA

New frame 2-bedroom bungalow, large living room with fireplace, large kitchen, full bath, hardwood floors, oil heat, ½ acre lot, extra large closets, electric hot water heater and laundry tubs. Total price $9,500. Call Mr. Dowhower with

CURTIS E. MARTIN, Realtor
120 S. Royal St., Alexandria, Va.
TE. 2548. AL. 6815.

FT. MYER HEIGHTS
$10,500—$1,000 CASH

Made immediately available by owner moving. This gleaming white frame bungalow has 6 rooms and bath on 1st floor. It's a homey, older-type place with part basement, but has oil hot-water heat. Modern equipped kitchen, lovely front porch and located in wooded section with high elevation. Only 2 squares from 10c bus on Lee blvd. Priced for quick sale. This won't last long, so better call us for appointment today.

KEITH D. BRUMBACK
Exclusively Realtor CHestnut 3527

NORTH ARLINGTON

Completely furnished brick bungalow, on fenced, shaded lot, with large living room, dinette, modern kitchen, 2 large bedrooms, tile bath, 6 closets; large, dry, light basement; oil heat. Price, $13,500.

R. L. KANE, INC., REALTORS
AL. 3013. Eves., TE. 1862 or AL. 5832

YATES GARDENS

$13,950 — Architecturally distinctive row house, in exclusive section of Alex., with large living room, fireplace, dining room, modern kitchen, oil heat, 2 bedrooms, 1½ baths. Attractive walled-in garden.

R. L. KANE, INC., REALTORS
AL. 3013. Eves., AL. 5832

$16,500—CHEERFUL prewar brick home, 3 bedrooms and tile bath; large living room and dining room, modern kitchen; full-sized basement, screened porch, oil heat, Venetian blinds, 2-car garage; lovely grounds with attractive stone wall. Possession with settlement. DICK BASSETT, Realtor, CH. 5057.

ARMY CAPT., being transferred, has made $500 deposit on brick Cape Cod house with kitchen including gas range, etc., dining rm., large living rm. with fireplace, 2 bedrms. Unfinished upstairs suitable for 2 additional rooms. Full basement with separate entrance. Large back porch, oil heating, all modern utilities. Located 1 mile from Falls Church on Lee blvd. Total price, $12,200, with $750 down, rest like rent, for GI; non GI, $3,150 down. Reimburse deposit and you carry on from there. Call TE. 4981 after 6 p. m. weekdays, any time Saturday and Sunday.

FOUR-BEDROOM house on 5 acres in nearby Fairfax County; pleasant hilltop situation with large lawn and plenty of room for gardening and a riding horse; spacious porches, large rooms, 2 baths and oil heat; price, $20,000; $5,000 down.

MASON HIRST
Annandale, Va., at the end of Columbia Pike. Phone AL. 5612. Closed Sundays.

NEAR ALEXANDRIA

Move in today with $1,500 cash and balance $65 per month. 5-room semi-detached brick. Phone OW. 1635.

ROSCOE C. BANGS

HIS NIBS—

The king will be pleased with this home of prewar construction; steel joists and parquet floors; 2 bedrooms, tile bath and equipped kitchen; $3,000 cash down required. Total price, $13,950.

Real Estate Service, Inc.
Lee Highway at Glebe Rd.
GL. 0561. OX. 2585.

NEAR FORT MYER

6-room detached, English design brick and frame home on well-landscaped lot; automatic heat; can be bought on terms.

SENATE REALTY CO.
1109 Eye St. NW. EX. 3270.

Continued on Following Page.

NAPOLEON

Sale, Suburban Houses 67

Continued from Preceding Page

VIRGINIA

NEAR FALLS CHURCH

An ideal country home, on 2.4 beautiful acres. This 6-room house has 3 good bedrooms and bath, an attractive living room, dining room and modern kitchen with an inclosed rear porch. Basement, new oil hot-water heater, 2-car garage, poultry house, varied assortment of fruit trees. 41 grape vines. Large garden space and many shade trees. House and lawns in excellent condition. Price, $15,750. Substantial cash.

EASTMAN AND STEELE
Realtors. FA. 2620

Home and Income

Two complete 5-room apts. in this lovely 2-story home, 75 by 115 lot, off Russell rd. Full price $13,125 on terms. Call till 9. OX. 0017.

HARRINGTON REALTY

4-BEDROOM FRAME

Large wooded lot; near No. 1 Highway; bus service; hardwood floors; equipped kitchen. Full price, $10,000. Call Mr. Ambiem.

CURTIS E. MARTIN, Realtor
120 S. Royal St., Alexandria, Va.
TE. 2548 AL. 6815

BEAUTIFUL CALIF. RAMBLER

Tauxemont, 20 minutes from D. C. via Mt. Vernon blvd. pkwy.; ½ acre shaded lot. Has 3 bedrooms, tiled bath, large living room with fireplace, utility room, oil heat, modern kitchen and attic. Priced at $14,750.

R. L. KANE, INC., REALTORS
AL. 3013. Eves., AL. 5832

IT'S A MAN'S WORLD

and a man's home. 1 acre of excellent grounds with a sparkling white bungalow that has a large cool living room and 3 inclosed screened porches. Modern in every respect. Detached garage and a modern hennery. Priced to sell at $15,500.

Real Estate Service, Inc.
Lee Highway at Glebe Rd.
GL. 0561. OX. 2585.

TAKE A TIP

When you look at this home you will change your entire life plan and save money. Large shaded lot. Individual driveway, paved street sidewalk, close to schools, shopping, bus lines. Every city convenience, yet in the midst of the country. Nice large living room, 2 bedrooms and bath, master bedroom with twin closets, junior dining room with breakfast bar, beautiful kitchen, lots of cabinet space, range, exhaust fan; large, full basement with outside entrance, laundry trays; also there is a finished stairway to a large second floor that lends itself to 2 finished rooms. All of this priced at $9,500 and only $500 down for veterans.

ARLINGTON REALTY CO.
2204 Wilson Blvd. GL. 1900 or OX. 4123

4-BEDROOM, 1½ BATHS

Charming brick home in excellent location, has living room with fireplace, dining room, equipped kitchen, bedroom, ½ bath and large screened porch on 1st floor; 3 bedrooms and tile bath upstairs; full basement; oil h.-w.h., beautiful level lot. $10,000 1st trust available. Call Mr. Hawthorne with

CECIL B. LUPTON, Realtor
OW. 5333 OX. 0859

BRICK COLONIAL

Center hall plan, living room, dining room, equipped kitchen, den and half bath on 1st floor. Master bedroom and bath, 2 more bedrooms and bath on 2nd floor. Oil hot water heat. Maid's room and bath. Semi-finished recreation room. This property is located on 2½ acres of ground.

ALDEN J. KIEFFER
OX. 0836 GL. 7116

NONVETERANS

This home will help you make up your mind. Attractive, appealing, white bungalow. Priced at $11,750. Foyer entrance, nice living room with colonial fireplace, excellent large dining room, 2 good sized bedrooms, and attractive colored tile bath. Finished stairway to second floor for storage or expansion. And the basement is really something you can brag to your friends about.

ARLINGTON REALTY CO.
2204 Wilson Blvd. GL. 1900, OX. 4123

OWNER LEAVING CITY

Five-room home of brick concrete and steel construction. Conv. located, 3 minutes from Key Bridge. Oil heat, copper plumbing, storm windows. Must sell immediately. Substantial cash payment. Possession with settlement. OW. 6351.

4-Bedroom House—$8,750

Well built, fully insulated, automatic oil heat, winter air conditioning, storm windows, screened porch, landscaped yard with fruit and berries, good transportation. Owner must sell and has reduced price for quick action to $8,750, with $2,500 down and balance paid like rent.

Al Baker & Son, Realtors
116 S. St. Asaph St., AL. 6644
Open nights and Sundays.

MIDSUMMER SPECIAL

Charming 2-story brick home consisting of extra-large rooms, oil heat, tile bath, full basement, large lot, maid's room or recreation room in basement. $2,000 down. Only $12,000.

$1,200 Down, Only $9,500

2-story brick home consisting of 5 large rooms, tile bath, full basement; nice lot; near everything.

VETERANS

See us before you buy. Complete veterans' organization set up to help you. We have over 12 different styles of brick homes to choose from. Conveniently located.

LONGACRES REALTY CO.
OW. 5313. OX. 1016.

SUBURBAN CHARM

Distinctive stone with English basement on large tree embowered corner lot so situated that it commands a view of the Potomac River. 1st floor consists of large living room with fireplace, den, bedroom and bath. Below stairs is a very large dining room with fireplace, breakfast room, fully-equipped kitchen and ½ bath. Above stairs there are 2 extra bedrooms and bath. Oil heat with hot-water radiation. Screened porch; built-in, 1-car garage; transportation 1 block; 20 minutes by automobile to downtown Washington.

J. WESLEY BUCHANAN
1501 Columbia Pike
CH. 1341. OX. 2798

Beautiful White Bungalow

On a lot 75x160. 5 extremely nice and well-arranged rooms plus bath and sewing room, all on one floor. Oil heat, full basement, a large 1-car detached garage. Priced at $9,950.

ARLINGTON REALTY CO.
2204 Wilson Blvd. GL. 1900, OX. 4123.

THIS lovely small farm consisting of 30 acres bordering on large stream (with abundance of fishing) and State highway with bus transportation to Washington. House being of rambler type with charming living room, large brick fireplace, dining room, modern kitchen, 3 bedrooms and bath. Grounds landscaped with profusion of beautiful shrubs, in addition there is a utility room with a Bendix washer. Barn, chicken house, storage shed. Property well fenced. Price $15,950. $4000 cash. Balance like rent.

ALDEN J. KIEFFER
OX. 0836 GL. 7116

4 BEDROOMS, 2½ BATHS

Brick home located in choice section of Falls Church on extra large lot. Rear portion fenced. Beautiful shrubbery and flowers; detached garage. Full basement, oil h. w. heat. ¼ block to bus and 1 block to high school. Priced to sell. Owner transferred. Shown by appointment. Exclusive with

COFFEY REALTY
Please dial AX. 3632, FA. 2090-W

SUBURBAN ALEX.

3-bedroom brick bungalow, with large living room, fireplace, dinette, modern kitchen, utility room, oil heat. Large, well-insulated attic. Price, $11,950.

R. L. KANE, INC., REALTORS
AL. 3013. Eves., AL. 5832

Spacious 9-Room House
ON A CLOSE-IN ACRE

This substantial house offers the room the large family requires. There are 5 bedrooms, 2 baths, hot-water heat and a large basement with built-in garage. It is pleasantly situated with shade and shrubbery and there is enough frontage to build another house. Price $22,000.

MASON HIRST
Annandale, Va., at the end of Columbia Pike. Phone ALex. 3812. Closed Sundays.

6-Room Colonial Brick

This property has a large living room with fireplace, dining room, kitchen, 3 bedrooms and bath, stairway to attic, full basement with oil heat; also attached garage. It is on level attractive lot; close to 10c bus. For inspection, call

MANNAS REALTY CO.
2116 Wilson Blvd. GL. or OX. 2784.

SOMETHING DIFFERENT

Here is a chance to own a lovely bungalow, situated on ¾ acre of ground with 100 ft. frontage on main highway, zoned commercial. Balance of ground suitable for tearoom, cabins, trailers or what have you. Amazingly low priced. $12,500.

V. Ward Boswell, Realtor
220 So. Washington St. TE. 7721
Evenings, TE. 5541

IT'S SMART

and it is located in exclusive Beverley Hills. English brick with master bedroom and bath on 1st floor; 2 spacious bedrooms and tile bath on 2nd floor; oil heat and the price is $16,950.

Real Estate Service, Inc.
Lee Highway at Glebe Rd.
GL. 0561. OX. 2585.

NEAR WILSON BLVD.

$11,850—This is a lovely 5-rm. Colonial brick home, it has liv. rm., din. rm., kit., 2 bedrms. and bath; full basmt. and stream through the back yard. Immediate possession.

MANNAS REALTY CO.
2116 Wilson Blvd. GL. or OX. 2784

Sale, Suburban Houses 67

VIRGINIA

NEAR VIENNA

If you are looking for that wonderful home out of the city, this is it. Attractive living room, dining room, kitchen, bedroom and bath on 1st floor; 3 bedrooms and bath on 2d; 1 acre of ground. Shown by appointment.

DWYER AND CARTER
1513 N. Uhle St. CH. 4184—OX. 2980

RAMBLING BUNGALOW

View of river, large rooms are the thing in this white brick 2-bedroom home, living room 16x22 with fireplace, all rooms on 1 floor, recreation room with fireplace and bar. Full bath in basement too. Built-in garage. Picket fence. Excellent condition. Call early.

J. WESLEY BUCHANAN
1501 Columbia Pike
CH. 1341 OX. 2798

BRICK SEMI-DETACHED

Total price, $9750, with $2000 cash and balance like rent buys this 5-year-old 2-bedroom home located close to transportation, shopping and schools. Call for appointment to inspect.

J. WESLEY BUCHANAN
1501 Columbia Pike
CH. 1341. OX. 2798

ABOUT $500 DOWN
FAIRHAVEN

4 asbestos shingle bungalows, with large living room, modern kitchen, 2 bedrooms, bath, utility room; large attic, some finished as extra bedrooms. Priced at $7,250 to $11,250.

R. L. KANE, INC., REALTORS
AL. 3013. Eves., AL. 5832

ENGLISH BRICK

This is a beautiful home on a lovely lot 118 by 260, only 4 years old containing living room 21 by 16, dining room 13 by 13, full electric kitchen, breakfast room 21 by 9 on 1st floor. 2nd floor has 3 bedrooms and 2 tile baths. Recreation room, oil air conditioned heat in basement. Transportation at door.

J. WESLEY BUCHANAN
1501 Columbia Pike
CH. 1341 OX. 2798

CAPE COD ON ½ ACRE

See this 2-bedroom, living room, modern-equipped kitchen, attached garage, excellent condition inside and out. Only 10 miles from D. C. Call for appointment.

MILTON G. SMITH
4219 Wilson Blvd. OW. 7200.

A RARE OPPORTUNITY

Believe it or not, a modern 2-story brick house, completely and nicely furnished, for only $9,000. Conveniently located, near Municipal swimming pool in Alexandria. Contains 5 rooms, 2 bedrooms, tile bath, full basement, oil heat, 1946 washing machine, 7 cu. ft. 1947 electric refrigerator included in low price. To inspect, call RE. 6650 until 9 p. m.

Colonial Investment Co.

NEAR ALEX. HOT SHOPPE

Modern English basement-type row house, in excellent condition. Has 4 bedrooms, 2½ baths, oil heat, 2 fireplaces, modern kitchen, fenced yard.

R. L. KANE, INC., REALTORS
AL. 3013. Eves., OV. 1187

A GOOD BUY
$17,950

Arlington—Just completed lovely English brick, excellently constructed, nice entrance foyer, living room 14x28, beautiful picture window, attractive sun deck, large dining room, beautifully equipped kitchen, 3 nice bedrooms and bath; full basement, maid's accommodations, oil air-conditioned heat, attached garage; nice lot; close to schools, shopping, fast transportation, 20 minutes downtown Washington; $4,500 cash will handle, balance like rent. To inspect call

EDWARDS REALTY
CH. 4733 GL. 5136 CH. 8930

POLL PARROT SAYS

You'll like this home. Everything included to increase your living pleasure. Extra large side hall entrance. Unusually well arranged living room, dining room, kitchen, with 1st floor den or bedroom, and complete beautifully tiled bath. Go up an easy winding stairway and discover 3 full sized bedrooms, a large bright bath and secluded sun deck. The full basement has been carefully arranged, and finished providing a party size recreation room, utility and laundry area; ½ bath and entrance to 1-car attached garage. Some of the many extras are lifetime copper plumbing, fireplaces in living room, den and recreation room, unusual colonial corner china closets and beautifully landscaped corner lot. Located just off Lee blvd., 20 minutes from Washington. Priced at $26,500 for immediate sale.

ARLINGTON REALTY CO.
2204 Wilson Blvd. GL. 1900, OX. 4123

COUNTRY CLUB HILLS

Custom-built Georgian colonial, white brick, black slate roof, full landscaped lot, center hall with spiral stairway, 26-foot living room, large bay window, huge mirror over fireplace, French door onto large secluded screened porch, family-sized dining room with large picture windows, attractive equipped kitchen with exhaust fan, and U-shaped work area. Unique pine-paneled den with bookcase, closets and ½ tile bath. 2nd floor, master bedroom, 2 closets, tile bath with built-in laundry chute, enlarged screened sleeping porch, 2 other bedrooms and tile bath with worlds of closet space. Above ground basement, 26-foot recreation room, very livable. High ceiling, attractive fireplace, asphalt tile floor, large knotty pine bedroom or den, heated, lots of window area, adjoining modern shower bath, well-planned utility room, oil air-conditioned heat, summer-winter hookup. Laundry trays, copper plumbing, attached garage, surfaced driveway. Exclusive with

Fred J. George, Realtor
2173 No. Glebe Rd.
GL. 6777, OX. 0141, or eve., OW. 1914.

A PLEASANT HOME
IN THE COUNTRY
ON 2 ACRES

Arlington—Not too far out and very convenient is this modern country home high on a knoll with a view; large entrance hall with attractive stairway, large living room with lovely fireplace, large dining room with fireplace, library with fireplace, a most modern powder room, large beautiful modern kitchen with pantry and back stairway, complete 1st floor; 5 bedrooms, 2 with fireplaces and 2 baths; stairway to finished 3d floor game room; large basement, laundry room, furnace room, hot-water heat; maid's accommodations; 2-car detached garage; large chicken house; a planted vegetable garden doing fine; young orchard, strawberries already ripe, other berries ready to bear, asparagus bed, beautiful lawn, flowers, trees and shrubs, completely fenced white board fencing. New equipment to run place; close to fast bus, schools, shopping; 10 minutes to Pentagon; 20 minutes Washington; a very good purchase on today's market. Price $27,500. Excellently financed. To inspect, call

EXCLUSIVELY
EDWARDS REALTY
CH. 4733—CH. 8930

Southern Real Estate 68A

ATTRACTIVE HOME in grove on York River, 2 miles Yorktown and 15 miles Williamsburg; 4 bedrooms, 1 full bath and 2 half baths; paneled living room with large fireplace; large porches; splendid sand beach; price, including furniture, $16,500. G. B. Lorraine, Law Building, Richmond 19, Va.

Farms, Land, Sale 70

MARYLAND

18 MILES FROM WHITE HOUSE
MODERN HOUSE—24 ACRES

This beautifully self-sustaining property is located in Prince Georges County. With long road frontage, the house contains living room, library, dining room, modern kitchen, 3 bedrooms and bath, oil hot-water heat. A 4-room and bath guest or tenant house; ample farm buildings, beautiful flower garden, vineyard and berry patches. A bargain at $25,000.

WILLIAM M. CANBY
Mills Bldg. Realtor. RE. 3732.

VIRGINIA

ESTATES, farms, country homes, stock and dairy, in northern Virginia, convenient to Washington, D. C. Buell Farm Agency, Fairfax Co., Herndon, Va. Tel. Herndon 38.

NEAR FAIRFAX

Cozy little cabin, 6 rooms, 18 acres fertile land. Many large oak trees. Cool spring, winding stream. $6,300. Chester Cogswell, 736 North Albemarle st., Arlington, Va. OX. 1633.

DAIRYMEN AND STOCK FARMERS, ATTENTION—We have several of the best dairy and stock farms in Virginia, to be sold to settle an estate. Equipment and stock. H. L. Jones, Schmidt & Wilson, Inc., 401 East Franklin st., Richmond, Virginia.

COLONIAL BRICK HOUSE
WITH OVER 100 ACRES

Pleasantly situated on the edge of the hunt country, this handsome old house offers the gracious living for which Virginia is famous. It has 4 rooms with fireplaces, kitchen and powder room on the first floor; 4 bedrooms, 2 baths, maid's room and bath on the second floor and a finished attic of 2 bedrooms and bath; it is insulated and weatherstripped and has a GE electric oil burner; there is a stone garage with living quarters and a small stable. Price, $45,000. 30 miles from Washington over fast roads.

MASON HIRST
Annandale, Va., at the end of Columbia pike. Phone AL. 3812. Closed Sundays.

Lots for Sale 73

DISTRICT OF COLUMBIA

POPLAR LANE

WEST OF 16TH ST., near Kalmia rd. The last lot left in this beautiful unrestricted neighborhood at 45c sq. ft. For details, call LELAND D. BRECKENRIDGE, Broker, eves. and Sun., TE. 3775, with HENRY E TRIPP, Realtor, 1311 L st. nw. NA. 6765.

MARYLAND

OXON HILL VICINITY—120x175 ft. lots, reasonably priced. LOcust 7343.

ROCK CREEK HILLS

Wooded corner, 140x140, on very high elevation; sewer, water, road and curb already in place; very small amount of grading necessary. Sell or trade.

JOHN ZIRWES, INC.
1921 Eye St. N.W. RE. 6345-AT. 4375

Lots for Sale 73

MARYLAND

POTOMAC, MD.

8 level acres off River rd., just east of Potomac; includes 1 lodge with bath and kitchen. $17,500, good terms.
KORZENDORFER & BROOKS, INC.
OL. 5336. Eve., Mr. Harper. WI. 1575.

LANHAM PARK
Just East of Lanham, Md.
Beautiful Homesites
Available

In one of the fastest growing communities in Prince Georges County—where you can still get nearly ½-acre ground for

$750.00

46 Lots Sold Since
January 1, 1947

8 COMPELLING REASONS
Large wooded lots.
Pure water from D. C.
Phone service.
Fast bus and train connections.
Mail delivery.
Roads already installed.
Close to shopping centers, schools and churches.
Low county taxes.

Lovely Lots, 100'x170'
$750

Convenient terms if desired
Agent on premises daily and Sunday, 1 p. m. to 5 p. m., or by appointment.

Thomas F. Halley
Princess Garden Rd., Lanham, Md.
Phone Hyattsville 0354

BEAUTIFULLY WOODED
CORNER LOT

Just 1 block off Flower ave., Silver Spring; containing about 13,000 sq. ft.; paved street, all utilities; only 2 blocks from stores, shopping center and transportation; price, $2,250, on terms.

E. S. Price & Co. ME. 3650
Or Call Mr. Tarver, SLigo 8896.

1-ACRE Building Sites

In the beautiful Paint Branch Farms Development, Highly restricted. This is an established community and already has many beautiful homes and satisfied owners. The contour of the land is such that the purchaser may select a cleared or wooded site. Level or gently rolling land (some with stream) so as to blend in harmony with the design of house you plan. A riding horse will add to the family's pleasure and garden-fresh vegetables and chickens will give just the country touch most people desire. Located on Colesville rd. at Colesville, Md., about 6 miles from Silver Spring. Convenient to transportation, churches, schools and stores. Predevelopment price, $1,500 per site. Terms. Agent on property Sat. and Sun. 1 to 6 p. m.

E. S. PRICE & CO.
ME. 3650—PL. 1231.
Eves. and Sundays, Call Mr. Price, SLigo 3429.

VIRGINIA

EXCLUSIVE SECTION of Arlington; extremely large wooded corner lot; $4,200. CH. 3521.

Acreage, Sale 75

MARYLAND

6-19-A. on nr. R. 240, 23 mi. to D. C., high, rolling, fertile, pt. wooded; $99-$189-A. 3-27-A. nr. D. C. Mr. Braswell, AD. 5688.

1½-MILE FRONTAGE on River and Bradley rds., overlooking Congressional Country Club; this land is beautifully landscaped and suitable for apartments of the Westchester type, also 410 acres, only 20 minutes to the business center of Washington, over the new South Capitol St. Bridge now building, suitable for garden type of apartments; also 40 building lots, Chevy Chase, Md., Conn. Ave. and Jones Bridge rd. FULTON R. GORDON, Owner, 1427 Eye st. nw. DI. 5230 till 8 p. m. Brokers, attention.

NEAR BELTSVILLE, MD.

19 beautiful acres, suitable for building. Price, $3,500. Call Mrs. Gregory, WA. 1815 or OL. 2273 with O. B. Zantzinger, Jr.

VIRGINIA

FAIRFAX COUNTY

7 acres, 300-ft. fronting on Lee hwy. $3,250. 22 miles D. C. 4 acres, 500-ft. fronting on paved road. ¾ mile to Potomac River. $2,750. 20 miles to D. C. 4 acres wooded at $1,600. 9 miles to D. C.

A. G. ANDERSON
4253 Fairfax Dr., Arlington. OX. 3240.

WOODED BUILDING SITE

of 3¼ acres; this lot is in one of the better residential subdivisions in Fairfax County; the general topography of the vicinity is rolling and the lot has a stream and 2 springs; there are 260 feet of road frontage; only 9 miles from Washington; price, $3,000.

MASON HIRST
Annandale, Va., at the end of Columbia pike. Phone AL. 3812. Closed Sundays.

Waterfront—Sale 75A

IDLEWILDE-ON-THE-BAY, MD. Furn. cottage; elec. refrig., run. water, screened porches; 1 month. Call SH. 8529.

160 ACRES, ducking, boating; 40 miles D. C. Good house, electricity, terrace, 6 fireplaces. Large tobacco barn. $16,000. DI. 9866.

POTOMAC RIVER, VIRGINIA SHORE

About 55 miles from White House, de luxe hunting lodge with studio living room, stone fireplace taking 4 ft. wood. Modern kitchen with gas and electricity. 8 ft. electric refrigerator. Shower bath, 2d floor. Sleeping porch overlooking the river which, here, is about 2½ miles wide. Completely and suitably furnished. Sandy beach, boat house, about 50 acres of wild wooded land. Deer is said to be on the place. Small orchard. Immediate occupancy. $25,000.

LOUIS P. SHOEMAKER
1719 K St. N.W. NA. 1166.

EASTERN SHORE, MD.

TWO OUTSTANDING WATERFRONTS
Perfect Condition, Immediate Possession

No. 1. 175 A. bordering 2,500 feet on north shore of Sassafras R. & Chesapeake Bay. 100 A. timber. High elevation with magnificent, extended view over the bay. Main residence, caretaker's house, farm buildings. Furniture, stock and equipment included, with 100 decoys and 2 trained dogs. This is the best location for Canvasback ducks on the bay. $50,000.

No. 2. Charming home on a wooded point on branch of Chester R., 8 miles Chestertown. 27 acres. Ducking, fishing, crabbing. Good harbor and deep water. Large living room with fireplace, kitchen, four bedrooms and two baths, 2-car garage, good road, electricity. Oil burner heat. Most desirable for summer or year round use. Only $40,000.

By appointment only. O. B. Burrell, Chestertown, Md.

AN EXTRAORDINARY small estate, located for year-'round living, 7 miles from historic and colorful Annapolis, 40 minutes commuting from the Nation's Capital. Nicely secluded setting 2 miles off Defense highway on South River—a salt water tributary of Chesapeake Bay. On 3 acres of land, this luxurious home setting boasts a 900-ft. waterfront with a fine dock and boathouse, having dressing rooms, bar, sun deck, etc., fully equipped. The plan of the house is ideal, all built around the vast 36-ft. living room which opens directly to all other rooms. On the first floor there is also the dining room, bar, pantry and kitchen, the master suite of bedroom, 2 dressing rooms and bath, another suite of 2 bedrooms and bath and a front guestroom and bath. A 110-ft. screened porch overlooks the river. On the second floor there is a 36-ft. recreation room and 2 suites, each with 2 rooms and bath, 14 large closets provide unusual storage space for all purposes, 3-car garage has two rooms and bath above. New, small greenhouse permits early start of annuals. For a family seeking delightful surroundings—with emphasis on seclusion and boating from yacht to canoe—"WOODHAVEN" will offer an irresistible appeal. Privacy, yet not isolation—a setting for pleasant living and gracious entertaining. Offered at less than two-thirds of cost of building with financing—a real value. Come out and see for yourself. Owner, W. WADSWORTH WOOD, now at 82 West Washington st., Chicago, Ill., will be there this weekend. Take Defense highway, Route 50, toward Annapolis, turn south (right) 2 miles at Palmer's Garage cross roads.

Vacation Places 75C

COLONIAL BEACH, VA.—Furnished cottage, modern conveniences, S. W. Jamison, Fredericksburg, Va. Phone 191-J.

OAK GROVE CAMP

On Chesapeake Bay; children, 4 to 11, July 15 to Sept. 15. Educator owned and operated. For information, address Oak Grove Camp, Churchton, Md.

Dogs, Pets, Kennels 76

COCKER SPANIEL puppies, black; champion sired; gay and healthy. Cockers boarded; black cocker at stud. WI. 3121.

COCKERS, black, A. K. C. reg., champion blood lines, 7 wks. PL. 0354.

COCKER SPANIEL—Black and tan male; 5 months old. WO. 5268.

ENGLISH Setter puppies, sired by the Chancellor, he by Equity. Dam, daughter of Skyrocket's Flash Light. These puppies carry the blood of the three Greats in "Setterdom," Equity, Sport's Peerless, and Sam L's Skyrocket. They will make gun or field trial dogs that you will be proud to own and will be ready to start this fall. Whelped May 30, and will be shipped at 10 weeks. GILBERT L. DIGGS, Mathews, Va., Telephone 78.

GREAT DANE, FEMALE, 6 MOS. OLD! Spayed, ears clipped and injected for rabies. Wonder pet. Solid black. Only $35. Owner insists on dog having a good home. RA. 2200, 9 to 6 daily.

LANDOVER KENNELS, boarding, stud service, indiv. runs, exc. care. WA. 6084.

HOLLYWOOD KENNELS — Boarding; Cocker Spaniel puppies and stud service. WA. 1824—TO. 5139.

Sale Miscellaneous 78

ADDING MACHINE, brand new Remington Rand. 10 bank. UN. 1200, Ext. 11.

AIR COMPRESSOR, new condition; equipped with heavy-duty 1-h.p. Century motor; $190. 3619 Ga. ave. nw. RA. 9850.

AIR CONDITIONERS
All types, new and used.
Now is the time to buy.
Terms. Call RE. 1687.
Since 1875
A. S. Johnson Co.

AUTO ICEBOX, brand-new, attractive, neat and compact, hangs easily on back of front seat without interfering with passengers; ideal for trips and keeping food and drinks cold; uses cubes or dry ice. $14.95.
HANDLEY MOTOR CO.
3730 Georgia Ave. N.W. TA. 6060.

BABY CARRIAGE, twin, Thayer, excellent condition. TE. 9061.

BABY CARRIAGE, folding type, metal wheels and handles; good condition, with pad; $20. GL. 2586.

BATHINETTE and baby scale, $16 for both. LU. 2642, 8 a. m. to 2 p. m.

BED, Rollaway, and mattress, ¾ size, $25. TE. 2223, evenings.

BEDROOM SUITE, $600 value—quick sale for $300. DE. 4133.

BICYCLES (2); girl's, 26-in., $35; boy's, $30; both excellent condition. UN. 1240.

BICYCLE, boy's, 28-inch., sports tourist, Victory speedster, A-1 condition, $15. 4633 South 4th st., Arlington. GL. 6469.

BINOCULARS, Zeiss, 8 power, $65. Oshkosh trunk, large, $60. 1437 Fairmont st. nw.

BOX SPRING LEGS
Convert your box springs or coil springs into Hollywood beds. We install. SLigo 9594.

BRAKE RELINING MACHINE, complete with motor and sander, cuts and shapes lining; new condition. 3619 Ga. ave. nw. RA. 9850.

BRICKS—Finest face bricks from Shenandoah Valley; 1 or a million. ALASKA COAL CO., NA. 5885 or CH. 7700.

CAMERA, 8 mm. Bolex H-8 movie camera; 3-lens turret, ½-inch Wollensak f. 1.9, 1½-inch Kodak f. 3.5, Extenar w. a. attachment; frame counter; Emmett leather case; $325. GL. 6502.

CAMERA—Graflex, 2¼x3¼ R. B.; 5½-inch f/4.5 lens, with pack and sell film holders, filter adapting ring, case with shoulder strap, top condition. RE. 0645, Ext. 310, 4 to 7 p. m.

CAMERA, 35-mm. Schneider-Kreuznach Radionar; 2.9 coated lens, 1-300 second lens; $85. No dealers. Box 294, Washington Post.

CAMERA—Agfa, equipped with Schneider anastigmat Karat Xenar 2.8 lens, combined range view finder; takes 12 pictures, 24x36 mm. on 35 mm. film; absolutely new. AD. 0754 mornings and after 9 p. m.

CAMERAS, photo and movie supplies, darkroom equipment, free instructions, expert service; written guarantee. Brenner Co., 933 Penna. ave. RE. 2434.

CLOCKS, with ship's bells, striking on the hour and the half hr.; 6-inch luminous dials, brass workings, jewel movement; Chelsea; to service and ex-service men or women; $36, including tax. GL. 3084 or CH. 6733.

COUCH, Duncan Phyfe, good condition. TE. 4802.

Desks, Steel and Wood
150 walnut, oak, double pedestal, 42-inch typist flat tops; $15 and up. 25 steel, General Fireproofing Co. make, walnut; $40 and up. 500 office chairs, swivel; typists' straight chairs, all kinds; 500 for sale. Other miscellaneous office furniture. All priced reasonable.
MANHATTAN OFFICE EQUIP. CO.
639 NEW YORK AVE. N.W.

DIAMOND BARGAINS—Lady's sol., ½-ct., $125; lady's blue white, ¾-ct., $150; man's ⅞-ct., $175; lady's American cut, ⅞-ct., $250; lady's fine color, 1¼-ct., slightly imperfect, plat. setting $225; lady's perfect, 1¼-ct., $350; lady's perfect, 1½-ct., $500; lady's perfect, 2¼-ct., $600; lady's finest American cut, 3½-ct., $1,000. Livingston & Co., 1423 H st. nw. ME. 3440.

DIAMOND, lady's ½ ct., $125; lady's ¾ ct., $150; lady's nice platinum ¾ ct., $200; lady's ⅞, $250. Gent's 1⅜ cts., $250; lady's 1¼ cts., perfect, $350; lady's 1½ cts., $375; lady's perfect 1½ cts., $500; lady's perfect 3 cts., $1,000. Livingston & Co., 1423 H st. nw. ME. 3440.

DINING ROOM SUITE, 10-piece; studio couch; 1 steam-bath cabinet. TA. 3105.

DINING ROOM SET, large, 10-pc., $100. CO. 5605.

DINING ROOM SET—Good condition; reasonable. RA. 0600.

DINING ROOM SUITE, never used, 9-pc.; 18th century Chippendale; living room suite, complete; 3-pc. bedrm. suite; all mah. LU. 2897 or 828 Xenia se., 10-7

DINING ROOM SET—2 pedestal mahogany Duncan-Phyfe tables, buffet, 6 chairs; blue rug with pad, 8x10. OW. 6224, 6 to 8 p. m.

DUNCAN PHYFE type Chesterfield, good condition. Cheap. CH. 5706. Eves.

DUNCAN PHYFE SOFA, new uphol., $35; fold. table, drapes, fold. bed. GL. 1164.

ELECTRIC FAN, exhaust, 30-in. 6 blades; 3 speed; a.c. OV. 3365 after 6.

ELECTRIC MOTOR, 3 h.p. Century, single phase, 110-220, 60 cycle; excellent condition; $125. 628 19th st. ne. LI. 9800.

EXERCYCLE—Perfect condition, real bargain, $250, private party. CO. 2000, ext. 606-E.

EXPOSURE METER, other photo items. Brenner Co., 933 Pa. ave. nw. RE. 2434.

FILING CABINETS
Wood; reconditioned; 4-drawer letter or legal. $19.50 each. H. BAUM & SON, 616 E st. nw.

FILMS for photo and movie; also color film in stock; finest developing service. Brenner Co., 933 Pa. ave. nw.

FOLDING CHAIRS
New steel chairs for a limited time, $2.50 each. H. Baum & Son, 616 E st. nw., NA. 9136.

FRIGIDAIRE, Kelvinator, $50. Call SPruce 0492-J, 109 Woodland rd., Morningside, Md.

FUR COAT, Russian red fox, cost $450, sacrifice $100. RE. 4133.

FUR COATS—Several new mink coats. Box 293, Washington Post.

FURNACE, National, hot water, suit. 6 to 8 rooms; good cond. TA. 8615.

FURNITURE—Living rm., bedrm. and misc. furnishings. OW. 5533.

FURNISHINGS, complete, for 4 rooms; apt. available; rent $55.50. DI. 6086.

FURNITURE—Kroehler living rom set, $115; Philco 7-ft. refrigerator, excel. cond., $145. SH. 7355.

FURNITURE—Dining rm. table, mahog., exc. cond., $60; mahog. spool bed, springs and mattress, $50. SH. 3532.

FURNITURE—Dining rm. and bedrm. sets, library and antique tables, lamps, furs, winter coats; cheap. CH. 8181.

FURNITURE—New yellow chair and ottoman, maple bunk or twin beds, tilt-top card table, chaise longue, mattress, other misc. HO. 9179.

FURNITURE—Table, solid oak, 3 by 6 ft., $30; kitchen table and 4 chairs, $15; boy's bicycle, 28-in., $10; boy's bicycle, 24-in., $15; Hollywood bed, double, $20; Lionel train and accessories. EM. 3707.

FURNITURE
UNCLAIMED
We are clearing our storage room: 12 overstuffed lounge chairs, from $35 to $45 each; 3 sofas, from $45 to $65 each. Also misc. walnut end tables, coffee tables, drum tables and bookcases. Hoffmann, Upholsterers, 2433 18th st. nw.

Sale Miscellaneous 78

FURN.—Studio couch, secretary, bookcase, Hollywood bed, draperies, table, mirror, odds and ends. 2145 California st. nw., Apt. 4, 1 to 6. NO. 3880.

FURN.—Bed, chest, dresser, drapes, curtains, ABC washing machine and Thayer carriage. Reasonable. TA. 7984.

FURNITURE—Modern blond wood, and accessories; suitable for 1-room apt.; $850. RE. 2081, Ext. 302.

FURNITURE—Dble. honey-maple bed, compl., $50; new in May (bedstead alone cost $58); sgle. Simmons bed and springs, $20; writing desk; porcelain-top breakfast table. 326 D st. ne. FR. 2697.

FURNITURE in private home; 3 bedrms., dining, kitchen and porch rooms, mostly mahogany; will sell reasonable; all in perfect condition; come in select any piece you want; no dealers. CO. 8166.

FURNITURE—5-piece bedrm. suite, 6-piece mahogany dinette set, 1 rollaway bed with mattress, 1 wing chair, 1 combination radio and table with lamp, 1 6-cubic-foot GE refrigerator and 1 rocker chair, etc. To be sold as a complete unit. LU. 2642, from 8 a. m. to 2 p. m.

FURNISHINGS—Magic Chef gas range, never used; twin beds, crib mattress, antique glassware and furniture; numerous household items. May be seen at 1106 Seminary rd., Silver Spring.

GAS RANGES—All sizes; new, used. Acme Stove Co., 1011 7th nw. NA. 8952.

GAS RANGE—Apt. size; very good cond.; $15 to $20. CO. 8076, 9 to 3 p. m.

HEATER—Sidearm, hot water and No. 25 Ruud gas tank. (Cheap). HO. 5939.

HOLLYWOOD BED, dble., innerspring mattress, $25; coffee table, removable glass top, $10. OW. 6238 till 9 p. m.

Hot Head Press Machine
56-inch bulk. Sell for $300. See Mr. Brittain.
Old Dominion Cleaners
4036 Lee Highway, Arl. OW. 6611

HOUSEHOLD ITEMS—Small Howard piano, mahogany dining-room table, small walnut china closet, portable hand victrola, circulating pump for heating system, numerous other items. OR. 3241.

ICEBOX — Leonard, wood frame; also Frigidaire motor, compressor and cooling coils to fit; will sell all or part (price $50 and $75). Call after 6 p. m. TE. 6160.

ICEBOXES—New and used. ACME STOVE CO., 1011 7th st. nw. NA. 8952.

JACKET—Beautiful jacket of unborn calf and leather, size 12; made in Argentina. HO. 1642.

JARS—Glass, suitable for jelly, preserves or pickles. NO. 4752.

KEROSENE cooking stoves. Acme Stove Co., 1011 7th st. nw. NA. 8952.

LADIES' COATS
SUITS AND FURS
Must vacate, lost our lease; values like these never before offered in Washington; all-wool suits and coats up to size 44, $5 up; new 1947 style fur coats, $29 up; time is short; complete store fixtures for sale.
QUALITY SHOP
307 7TH ST. NW.

LIVING ROOM SUITE, 2-piece Kroehler, with slip covers; excel. cond. OR. 5324.

MIMEOGRAPH MACHINE, Model 96, with stand and motor drive; excellent condition. NA. 2239.

MULTIGRAPH duplicator, Model 40; rebuilt; good condition. Call NA. 3230, Ext. 12, Room 202, Transportation Bldg.

PIANO, upright, in good condition. AL. 3844 after 6 p. m.

PIANO, for immediate sale. $50 or best offer under, no reasonable offer refused. AD. 0960, days; HO. 8543, evenings.

POOL TABLE, standard size, with new cover and pockets, cue balls and sticks. $75. SLigo 2781.

RADIO, RCA push-button combination with some records, perfect condition, $75. EM. 6318.

RADIO-PHONO., Philco, floor model; prac. new (cost $219); reas. FR. 4655.

RADIO-PHONOGRAPH, new 1947, Majestic combination, 8-tube, 2-band console; radio engineer leaving town, must sell below cost. HI. 1683-W.

REFRIGERATOR, G. E., 8 cu. ft., best quality; $200. AL. 8003.

REFRIGERATOR, Electrolux, gas, large size; very reas.; good cond. MI. 9872.

REFRIGERATOR, 4-foot Servel Gas. In perfect condition, $119.50. Can be seen at 3243 M st. nw.

REFRIGERATOR, Coldspot, 7 cu. ft., excellent condition, $75. WI. 9492.

REFRIGERATOR, Kelvinator, 5½ cu. ft., all porcelain, exc. cond. CH. 5934.

REFRIG., Westinghouse, 5 cu. ft., $129.50; gas range, Tappan, 4-burner, $79.50; both $199.50. Just prewar. 5806 Mass. ave. extended nw. WI. 5326.

RUG, blue, Olson, 9x12, like new; cost $40; make offer. EX. 3274.

RUG, living room, 9x12. Rose background. Good cond. Reasonable. OW. 8254.

SEWING MACHINES
Singers, rent or sale; immed. deliv. We buy machines. SEWING MACH. EXCHANGE. 2412 18th st. nw. CO. 3245.

SEWING MACHINES—Beautiful electric consoles, $69.50. Also portables and treadles. 3812 Lee hwy., CH. 4914.

SEWING MACHINE—New Willard portable electric. RA. 6453.

TABLE, dining room, and four high-back chairs; cost $300; will sell for $150. Call NO. 1938.

TYPEWRITERS—Royal, $39.50; Underwood, $42.50. A few used portable typewriters. Can be seen at 1309 14th st. nw.

TYPEWRITER, CORONA portable; used very little; $40 buys. Chair, mirror, radio also for sale. 1437 Fairmont nw.

VACUUM, General Electric, apt. size, also G. E. hand vacuum. EM. 5011, between 2 and 6 p. m.

WASHING MACHINE, EASY.
Good condition. OV. 3723.

WEDDING GOWN, size 14, satin. Veiled tiara and gloves, $40 complete. FR. 8534.

WINDOW SCREENS, 12 are 28½x33½; 2 are 21½x26½. Excellent condition. Reasonable. WA. 3022.

35-MM enlarger, incl. complete darkroom outfit, $75. Box 296, Wash. Post.

LEAVING for South America, must sell 2 fur-trimmed winter coats, sizes 14 and 16; real bargains. HO. 1642.

CONTENTS OF APT.—RCA combination, Hanovia sun lamp, original oil paintings, lamps, linens, blankets, electric fans, dishes, kit. equip. DE. 7875.

7½-INCH 4.5 Tessar in shutter or barrel, 10-in. 6.3 Tessar in barrel and Zeiss Crix camera with 6½-in. Tessar 4.5 in compur, uses 4x5-in. filmpacks. NOrth 4262.

Miscellaneous Wanted 79

ANTIQUE JEWELRY, silver, diamonds, dental gold, old watches. We pay cash. SCHILLER'S, E st., at 9th st. nw.

ANTIQUES—Silverware in any condition; colored glassware, bric-a-brac, clocks, china. HOUSE OF GIFTS, 1335 G st. nw., at 14th st. ME. 6079.

CAMERA—Leica Contex or other 35-mm. type with or without accessories urgently wanted. RE. 2434. Mr. Weiss, 10-6 p.m.

Diamonds, Old Gold
Diamond pocket and wrist watches' initial, birthstone, diamond and wedding rings and other jewelry and pawn tickets purchased. Highest prices paid. NEW YORK JEWELRY CO., 719 7th st. nw.

FURNITURE—Good, clean cond.; stoves. Highest cash prices. I. C. Furniture & Stove Co., 1353 H st. ne. TR. 1032.

FURNITURE WANTED AT ONCE—Better grade furniture and household effects. Will buy odd pieces or entire home. Please call Mr. Gray, NA. 2679. 918 New York ave. nw.

GOLD OR PLATINUM JEWELRY, silverware and gold teeth; any condition; we pay cash. A. KAHN, INC., 55 years at 935 F st. nw.

GOLF CLUBS—Set; good condition. Call DE. 4010 after noon.

GOLF CLUBS—Used clubs, right or left, with steel shafts. ME. 4646.

MEN'S CLOTHING
1924 14th N.W. We will call. DU. 9375.

OLD SILVER—High prices paid for old and discarded silver, regardless of condition. LOUIS ABRAHAMS, 733 13th nw.

PIANOS WANTED—Colonial Piano Co. pays highest cash prices. Phone NA. 4871 for courteous appraisal.

REFRIGERATORS, washing machines, any make or model. Cash. CH. 5934.

SCRAP IRON
AND
JUNK WANTED
CAST IRON .... $1.00 100 lbs.
DELIVERED TO OUR WAREHOUSE
Highest prices paid for scrap iron, scrap metals, auto batteries, house rags.
WASH. RAG & BAG CO.
215 L St. SW. DI. 8007
If you cannot deliver your accumulations, please call us.

SEWING MACHINES
Highest prices for all kinds of sewing machines; all makes of machines. RE. 1900, RE. 2311. Alterations, AT. 7358.

SEWING MACHINES
We buy all makes of machines. Highest prices paid. DU. 5863.

Miscellaneous Wanted 79

STOVES AND ICEBOXES — Any kind or size. Also furniture. Acme Furniture and Stove Co., 1011 7th nw. NA. 8952.

AM interested in buying old silver, china, jewelry, clocks. Dora Milestone, 1335 G st. nw. (at 14th and G). ME. 6079.

WE BUY
MUSICAL INSTRUMENTS
ENGINEERING INSTRUMENTS
ALSO typewriters, old gold, silver, watches, jewelry, men's clothing, sporting goods, binoculars, cameras, pawn tickets, all types of firearms, trunks and suitcases or what have you?
WILL PICK UP AT YOUR HOME
MAX ZWEIG SONS
937 D St. N.W. ME. 9113

Farm and Garden 81

OLEANDER (2), beautiful white; will bloom all summer and fall; in attractive white boxes, 26-in. sq.; price, $50 each. Phone NA. 3810, Ext. 104, 9 to 5 p. m.

SODDING, topsoil, trimming, evergreens, all nursery plants; sod laid or delivered. HOWARD LANDSCAPE CO., LI. 0486.

Boats, Parts, Service 82

PORTABLE BOATS, 12 ft. x 6 ft. Cost over $300. Sell $49.50. TR. 4593.

SMALL PLEASURE boat; business. DE. 2714.

GAR WOOD
16-foot utility runabout. Immediate delivery. Famous Gar Wood quality throughout. Seats six comfortably. Generous leg room.
ENSIGN INBOARD RUNABOUT. Now on display. Fast and maneuverable. Order now for early delivery. The latest in LOW-PRICED pleasure boats.
JACK BLANK
1437 Irving St. N.W. AD. 8500.

SAILBOAT, Laird Snipe, condition excellent, $500. Write William J. Torrington, 7805 Fort Foote rd., Washington 20, D. C.

CANOE, 16 ft., Charles River; 2 paddles, 2 life preservers; $55. HO. 5940.

BOAT CLOCKS, Seth Thomas & Chelsea. Some luminous. New. Govt. surplus. Also barometers. Exceptionally low prices. FORLAND CORP., 102 Warren St. New York City.

Trailers, Sale 82A

HOME TRAILER COACHES
BUILT BY WORLD-FAMOUS MANUFACTURERS
SCHULT, TRAVELO, HOWARD, AMERICAN, ZIMMER
EASY TERMS, ONLY ⅓ DOWN
BALANCE PAYABLE LIKE RENT
Open eves. and Sun. till 9 p. m.
American Trailer Co., Inc.
4030 Wisconsin Ave. N.W.
WO. 3231

Automobile Loans 83

AUTO LOANS—Cars, trucks, taxis, up to $2,500. Most reasonable rates. ECONOMY FINANCE CO. 3124 Georgia Ave. RA. 1060.

Before you BUY a car . . .
See our qualified counselor
Friendly Guidance
Fair Market Price
Financing Details
No Obligation
THEN
"Keep Rollin' With Nolan"
NOLAN
FINANCE CO.
BROKER
1102 New York Ave. N.W.
REpublic 1200

AUTO LOANS
$50 to $2500
1936 TO 1947 AUTOS
TRUCKS—TAXIS
PRIVATE CAR SALES FINANCED
You get the money easily. You get the money quickly. You get the money at Low Payments.
CITY
FINANCE CO.
1418 New York Ave. N.W.
DI. 2101
515 8th Street S.E.
FR. 5903
Free Parking

Automobiles, Sale 84

BUICK, 1941, special sedan like new. Fully equipped. See E. M. Guest at Falls Church Garage. FA. 2300, Ext. 10.

BUICK—1939 Century "80" Owner-Rated Sedan with radio and heater. Only $895
LOGAN MOTOR CO. (Ford Dealer)
2017 Va. Ave. N.W. ME. 2818.

BUICK—1942 2-Door Sedan. R. & h.; good mechanical cond.; $1,650. TE. 8781.

BUICK—1942 super "51" 4-door sedan. Beautiful 2-tone green paint; radio, heater; all good rubber and mechanical condition is excellent. This one-owner car is a very good buy at $1,695.
Mayflower Motors, Inc.
1125 15th St. NW. RE. 0303

BUICK—1941 Special Owner-Rated 4-Door Sedan; radio, heater and custom slipcovers; excellent condition. Warranty price, $1,295.
LOGAN MOTOR CO. (Ford Dealer)
2017 Va. Ave. N.W. ME. 2818.

CADILLAC—1941, model 62, 4-door sedan, excellent condition; hydromatic, heater, radio, fog lights. Cash price, $1,950. Call FA. 1866-M.

CADILLAC—1941 Owner-Rated "61" 4-Door Sedan; heater; A-1 condition. Warranty price, $1,950.
LOGAN MOTOR CO. (Ford Dealer)
2017 Va. Ave. N.W. ME. 2818.

CADILLAC—1941 Series "61" 5-passenger coupe equipped with radio and heater. Beautiful 2-tone green finish, new tires. Car must be seen to appreciate its condition which is A-1. Price $2,195.
Mayflower Motors, Inc.
1125 15th St. N.W. RE. 0303.

CADILLAC—1941 Model "63" Owner-Rated 4-door Sedan; hydramatic drive, radio and heater; A-1 condition. Warranty price, $2,150.
LOGAN MOTOR CO. (Ford Dealer)
2017 Va. Ave. N.W. ME. 2818.

CHEVROLET—1941 Coupe. Excel. cond.; $1,200. OE. 6394 between 9-10 p. m.

CHEVROLET—1934 Master 4-dr. sedan, reas. priced. 342 Wesmond dr., Alex., Va. TE. 6496 (6-9 p. m.).

CHEVROLET—1941 Club Coupe, Owner-Rated, with heater; excellent throughout. Warranty price, $1,095.
LOGAN MOTOR CO. (Ford Dealer)
2017 Va. Ave. N.W. ME. 2818.

CHEVROLET—Convertible, 1942; excel. cond. throughout; radio, red leather upholstery, good tires, private party; $1,300 cash. WO. 2001.

CHEVROLET, 1940, club coupe; r. & h., spotlight, mirrors, 2 new tires, low mileage, very clean. $1095 or best offer under. AX. 3740. 305 East Westmoreland Rd., Falls Church, Va.

CHEVROLET—1941 2-door master de luxe, heater and radio. This car has new paint, all good rubber and is in the best mechanical condition. Price $1,175.
Mayflower Motors, Inc.
1125 15th St. N.W. RE. 0303.

CROSLEY—1947. Good condition; $800. OR. 4904.

Automobiles, Sale 84

CHEVROLET, Stylemaster, '47; radio, underseat heater, $2,100. W. O. Hanson, 132 So. Adams, Rockville, Md. Rockville 3563.

CHRYSLER—1941 New Yorker Owner-Rated 4-Door Sedan; radio and heater; fluid drive; excellent condition. Only $1,395.
LOGAN MOTOR CO. (Ford Dealer)
2017 Va. Ave. N.W. ME. 2818.

CHRYSLER—1942 New Yorker. Low mileage, excel. cond., recently overhauled, 2 new tires, r. and h., other de luxe equipment; $1700 or best offer under, CO. 8806, Ext. 711 after 6 p. m.

CHRYSLER—1938 Owner-Rated 4-Door Sedan. $695.
LOGAN MOTOR CO. (Ford Dealer)
2017 Va. Ave. N.W. ME. 2818.

DE SOTO, 1941, convertible club coupe, r. and h., new fluid drive; recently overhauled, perfect condition throughout. $1350. No dealers. DE. 8300, Ext. 594.

DODGE—1936 Black Sedan. Good cond. Call HY. 5326 after 5 p. m.

DODGE—1940 4-Door Sedan. Recent motor overhaul, new tires, new paint, radio and heater; private owner. Call 10 a. m. to 5 p. m. AD. 6505.

DODGE—1941 Luxury Liner Owner-Rated 4-Door Sedan; radio and heater; warranty price, newly refinished, $1,350.
LOGAN MOTOR CO. (Ford Dealer)
2017 Va. Ave. N.W. ME. 2818.

FORD—1947 4-door Sedan; 1,000 miles. DE. 7244.

FORD JEEP, $90; top, side curtains, new, $50; enamel paint job; complete with tools. Excel. cond. Expect to leave city, must sell, best offer under $675. TE. 2036.

FORD—1941 Owner-Rated Super De Luxe Tudor; radio and heater; low mileage; A-1 owner car. A find at $1,195.
LOGAN MOTOR CO. (Ford Dealer)
2017 Va. Ave. N.W. ME. 2818.

FORD, 1942. Owner-Rated. Super de luxe tudor Radio and heater, new paint job. Excellent condition throughout. 30-day warranty. Price, $1250.
LOGAN MOTOR CO. (Ford Dealer)
2017 Va. Ave. N.W. ME. 2818.

FORD—1941 Owner-Rated Club Coupe, newly refinished; A-1 condition. $1,175.
LOGAN MOTOR CO. (Ford Dealer)
2017 Va. Ave. N.W. ME. 2818.

FORD, 1946 V-8 De Luxe; r. and h.; 4 mo. old. This is an excellent car; $1,775. UN. 7431, 10 a. m. to 2 p. m.

FORD—1941 station wagon. This hard-to-get body style is in the best condition throughout and will offer the same good transportation as a new car. Priced for quick sale. $1,395.
Mayflower Motors, Inc.
1125 15th St. N.W. RE. 0303.

FRAZER SEDAN, 1947, with low mileage, some extra equipment. Quick sale. GE. 3210.

FRAZER, Manhattan, demonstrator, carefully broken in.
FRIENDSHIP MOTORS
7320 Wis. Ave., Bethesda. OL. 8225.

HUDSON—1940 (taxi); r. and h.; new motor, new trans. and differential; 18,000 mi.; best offer. LI. 6482.

LINCOLN ZEPHYR—1936; fair condition; $275. SLigo 5035.

LINCOLN—1942 4-door sedan. Original dark green finish. Radio, heater, overdrive and seat covers. This is one of our best in late model cars, and is certainly priced right at $1,695.
Mayflower Motors, Inc.
1125 15th St. NW. RE. 0303

OLDSMOBILE, 1947 convertible, fully equipped (about 3,000 miles), $2,950 cash or trade. Call FR. 3076.

OLDSMOBILE—1947 Sedan, Model 98; radio, heater and accessories; on street for 1 week only. Call LI. 0831 or TR. 9145. No dealers.

OLDS, 1947, 98 series, fully equipped, 2 tone gray, hydramatic, 1000 miles. Leaving town Friday a. m. $3200. Owner, Victor 2958.

PACKARD—1941 "110" Owner-Rated Coupe; auxiliary seat, heater. Warranty price, $1,195.
LOGAN MOTOR CO. (Ford Dealer)
2017 Va. Ave. N.W. ME. 2818.

PACKARD—1942 Clipper 4-Door Sedan. A-1 condition; maroon; price, $1,950. HO. 1400. Can be seen daily 9 to 5.

PACKARD—1939 Super "8" Owner-Rated 7-Passenger Sedan. Radio and heater; excellent condition. Reduced to $945 today only.
LOGAN MOTOR CO. (Ford Dealer)
2017 Va. Ave. N.W. ME. 2818.

PLYMOUTH—1940 5-passenger coupe. 37,000 miles. Orig. owner. $950 or best offer under. RE. 5600, ext. 2437.

PLYMOUTH—1937 2-door sedan. Motor completely overhauled. 4 new tires. New seat covers, new battery. SP. 0489-M.

PONTIAC 6—1939 4-Door Sedan. Radio and heater; $695, with ⅓ down. WA. 1788. 3908 Newton st., Colmar Manor, Md.

BUSY?
If not, drop in and look over our selection which includes:
'47 Studebaker Champion 4-door.
'47 Plymouth 4-door sedan.
'46 Pontiac "8" 4-door
'46 Olds "76" Club Coupe.
'46 Mercury.
'41 Buick 4-door Sedan.
CASH—TRADE—TERMS
City Motor Sales
TR. 9674
2521 Bladensburg Rd. N.E.
Office Open Evenings

ANNIVERSARY SALE
'46 Ford Conv., rad. & heat..$2295
'46 Mercury Tudor, r. & h....$2150
'47 Plymouth, 4-dr., heater..$2195
'41 Dodge 4-dr. Custom, r.& h.$1250
'41 Buick Sedanette $1395
'41 Ford Tudor Sup. D-Lu...$1195
'41 Plymouth 4-dr. r. & h...$1150
'41 Chevrolet 2-door $1195
'41 Chevrolet Coupe $1095
'40 DeSoto 2-dr., heater $1095
'40 Dodge 4-dr., rad. & heat..$ 995
'40 Chevrolet Coupe ....$ 995
'40 Plymouth, radio & heater.$ 995
'40 Ford Tudor DeLuxe, r.&h. $ 895
'39 Mercury Conv., r. & h...$ 995
'39 Ford Tudor, rad. & heat..$ 895
'37 Ford 5-pass. cpe., heater.$ 495
'32 Plymouth 2-door ....$ 250
MANY OTHERS TO CHOOSE FROM
VETERAN MOTOR SALES
3314 River Rd., Alex., Va.
OV. 2173
Near Potomac Yards on U. S. Route 1
Open Daily 9 A. M.-10 P. M.

It's A Grand And Glorious Feelin' to Know
that you can step out to your garage, step on the starter of your car—and "go places" with "trouble-free" comfort! See us regarding a quality used car!
'46 Mercury Fordor, r. & h...$2300
'46 Chevrolet Station Wag...$2100
'42 Ford Tudor $1175
'46 Ford Club Coupe, Low Mileage $2200
'46 Plymouth Club Coupe. Very low mileage $2300
'39 Plymouth Coupe ....$ 950
ALL FULLY EQUIPPED
CAMPBELL'S AUTO SALES
AT. 5310
50 Massachusetts Ave. N.W.
Member of National Capital Used Car Dealers Association

Automobiles, Sale 84

PONTIAC—1946 Streamliner, 6 cylinder, black, 4-door, r. and h., new-car condition; $2,200. SH. 1442.

PONTIAC—1941 Black 4-Door Sedan. Six-cylinder, radio, heater and slip-covers; excellent condition. $1,395.
LOGAN MOTOR CO. (Ford Dealer)
2017 Va. Ave. N.W. ME. 2818.

TERRAPLANE—'35 4-door sedan; satisfactory trans. with battery recharged; $175. 4 Prospect st., Kensington, Md. 10-12 a. m., 7-9 p. m., PL. 0013.

WILLYS JEEP—1946 civilian model; 1 owner; low mileage; excellent condition. OV. 3642.

1932 LINCOLN convertible, one owner, 20,000 miles, $1,000. Write William J. Torrington, 7805 Fort Foote rd., Washington 20, D. C.

'47 Chev. Aero Sed. $2395
'47 Chev. Conv. Cl. Cpe. 2495
'47 Ford Conv. Cl. Cpe. 2595
'47 Stude. Commander Cl. Cpe...2295
'46 Ford Conv. Cl. Cpe. 2195
'46 Ford V-8 Super Dlx. Tudor ..1895
1708 N. Charles St., Baltimore 1, Md.
Telephone Vernon 5320. Open 'til 9 p. m.

Look to Loving
'42 Chevrolet Station Wagon, Very clean $1445
'40 Packard "110" 4-door...$1095
'41 Packard "120" convertible, radio and heater $1495
LOVING MOTORS
1919 M St. N.W. ME. 6609
Closed Saturday and Sunday

"CIPCO SAYS"
COMPARE OUR PRICES
'39 Chevrolet deluxe 2-door ..$795
'39 Pontiac special 2-door 895
'37 Pontiac 2-door 345
'39 Buick special 4-door 795
'40 Chevrolet deluxe coupe ... 895
'40 Pontiac deluxe 2-door ... 995
'40 Buick special coupe 995
'40 Packard "120" conv. cpe..1045
'41 Pontiac deluxe 2-door 1195
'41 Pontiac deluxe coupe 1095
'41 Dodge custom 4-door 1195
'39 Buick 7-passenger 895
'41 Pontiac special 4-door ...1195
'41 Ford convert. coupe 1295
'42 Pontiac deluxe 4-door 1295
'41 Olds 78 sedanette 1295
'41 Pontiac convert. coupe ..1395
'42 Chev. deluxe club cpe....1295
'42 Plymouth deluxe 4-door ..1395
'46 Hudson "6" 4-door 1695
'42 Hudson 2-door sedan....1095
⅓ Down and 15 Months to Pay on Most of These Cars.
COAST-IN
PONTIAC CO.
407-427 Florida Ave. N.E. AT. 7200

81 USED CARS
4-Door Sedans
'41 De Soto $1095
'41 Chevrolet ....$ 895
'38 Nash ....$ 450
'40 Buick ....$ 895
'36 Studebaker ....$ 350
'46 Ford $1795
2-Door Sedans
'41 Chevrolet ....$ 895
'37 Ford ....$ 495
'39 Olds ....$ 795
'46 Ford $1695
'37 Chevrolet ....$ 350
Coupes
'36 Plymouth ....$ 295
'41 Chevrolet Club $1145
'41 Plymouth ....$ 995
'41 Olds Club $1295
Open Evenings Till 10 P.M.
Bendall Pontiac
1611 King St.
Alexandria, Va. OV. 1600

FOR QUALITY—THESE CAN'T BE BEAT
At
ANY
Price!
'42 Plymouth Special De Luxe 4-Door Sedan. $515 down and the full price is........$1,345
'41 Ford Convertible. Very nice. $545 down. Full price..$1,345
'41 Chrysler Royal 4-Door Sedan. $625 down. Full price..$1,445
'41 Buick Super Convertible Coupe. $675 down. Full price.$1,675
'37 Chevrolet Coupe. Only $495
'41 De Soto Club Coupe. $665 down. Full price.....$1,395
'33 Ford Coupe. Full price..$250
'41 Chevrolet Club Coupe. $395 down. Full price......$1,095
'42 Buick Special 4-Door Sedan. $496 down. Full price..$1,495
'41 Olds "76" Sedanette. $505 down. Full price......$1,295
Edward
Motor Co.
OL. 4100
7225 Wisconsin Ave.
DAILY 8:30 TO 8:30
SUNDAY 10:00 TO 5
Member of National Capital Used Car Dealers' Association

AL SAYS
Give your family and yourself that vacation you have waited for. Ride one of our thoroughly reconditioned late model used cars. These cars look and run like new.
'41 De Soto Convertible....$1399
41 Chrysler Convertible....$1499
42 Plymouth 4-dr..........$1399
41 Chevrolet 4-door........$1199
'41 Studebaker Comm. 4-Dr., $1099
'41 Plymouth 4-door $1099
42 Ford Fordor............$1199
'41 Chrysler Royal 4-dr.....$1299
'41 Mercury Conv. Coupe...$1399
41 Oldsmobile 4-Door.......$1199
'41 Ford Tudor De Luxe....$1099
'39 Plymouth 3-Pass. Con.... $749
41 Pontiac Sedanette.......$1199
'39 Pontiac 2-Door $799
'40 Chrysler 5-Pass. Cpe..... $979
Most of these cars are equipped with radio and heater.
For information on any of these models call MR. WARREN at CH. 4100 at
AL'S MOTORS
Direct Chrysler & Plymouth Dealer
3924 Wilson Blvd., Arlington, Va.

Trucks for Sale 86

CHEVROLET PANEL, '39
Motor excellent condition; good tires. $429. 3619 Ga. ave. nw. RA. 9850.

CHEVROLET, 1937, van. Good condition. $475. Jacobs. FR. 9279.

PANEL TRUCKS (2)
Ford, 1934; Chevrolet, 1935; good cond.; reasonable. TR. 6845.

Trucks for Sale 86

DODGE, 1938
Delivery Sedan, Rc. model. Good condition; $350.
MACK, 1941
Delivery trucks, cab over engine type; E. D. model, 1-ton, $850.
MAY BE INSPECTED AT
LANSBURGH & BRO.
Service Bldg.
SO. CAPITOL AND P STS.
OR PHONE MR. PAUL RUSSELL, NA. 9800

TRUCK, G. M. C., 1938, chassis only, reasonably priced. Call CH. 6500.

80 TRUCKS
Special Sale—Pickups, Panels, Dumps, Tractors, Chassis, Cabs. All Guaranteed. GMC Truck Dealers, CH. 7000.
Central Motors Co.
3200 Lee Hwy., Arlington, Va.

CLEARANCE
WE NEED THE SPACE
1941 GMC 1½-ton van, $675. 1940 GMC 1½-ton van, $650. 1940 GMC 1½-ton van, $450. 1940 GMC 1½-ton Merchandiser, $450. 1942 Federal 1½-ton van, $450. 1940 International 1½-ton van, $400. 1941 Chevrolet 1½-ton van, $600. 1940 GMC ½-ton panel, $375. 1939 GMC ½-ton panel, $350.
All trucks in running condition. Can be seen at 201 Que st. nw., Monday through Friday.
SEE MR. SISK
NO. 3311.

Autos Wanted 88

LADY wants '47 Pontiac, Buick or Oldsmobile. All cash. (No dealers). HO. 7438.

PRIVATE PARTY will pay up to $2,000 cash for 1947 or 1946 car. Box 292, Washington Post.

WE WANT CARS
REGARDLESS OF PRICE
Don't trade on a new car or sell to anyone until you get our big price. Need 100 cars, 1935-1947. Absolutely high cash prices. If car is not paid for, will pay off balance and pay cash difference.
BARNES-SANDERS MOTORS.
Washington's oldest exclusive used-car dealers. See Mr. Barnes for appraisal. All cash or certified check. Only one location. Drive to open lot, 1300 14th, corner N st. nw. Open 8:30-8:30. Closed all day Saturday and Sun. NOrth 1111.

HALEY'S
Want Clean, Late Model Used Cars
HALEY'S, INC.
PICK PACKARD—PICK HALEY'S
2020 M St. N.W. NA. 1900.

I WILL PAY ALL CASH for clean cars, new or used. Call us today or drive by. GENE CASTLEBERRY, 1640 Benning rd. ne. FR. 5231.

FOR HIGHEST CASH DOLLARS
Bring Your Car to
SATCHER MOTORS
Or call us at WO. 9351 and we will gladly call at your home. 5100 Wisconsin ave.

AT HORNER'S CORNER
Sell or Trade Your Car
STANLEY H. HORNER, Buick.
Fla. Ave., 5th to 6th Sts. N.E. AT. 6464.

WE WILL BEAT ANY PRICE
YOU'VE BEEN OFFERED ON YOUR '46 OR '47 CAR.
LEEDS MOTOR CO.
5120 WIS. AVE. N.W. OR. 4407.

FORD OWNERS
SELL YOUR CAR TO
ARLINGTON MOTOR CO.
1917 NORTH MOORE ST. CH. 1245.
(2 BLOCKS SOUTH OF KEY BRIDGE)

WANTED
LATE MODEL USED CARS
HILL & TIBBITTS
1114 VERMONT AVE. N.W. NA. 9850.

Station Wagon, 1941-1942
Must be in good condition. Cash for bargain. Call OV. 1900, ext. 3. 8 to 4:30.

BUYING OR SELLING
FIRST SEE
KENYON MOTORS
320 FLORIDA AVE. N.E. LI. 9575

"WIN WITH WINN"
Top Prices For Your Car
NEVER TOO NEW
NEVER TOO OLD
Will Come to Your Home or Office
Plenty Parking Space
Open Evenings—Closed Sundays
WINN'S MOTORS
2 CONVENIENT LOCATIONS
139 Florida Ave. N.E. EX. 2692
3720 Georgia Ave. N.W. RA. 7423

HIGHEST CASH
Prices Paid
For Used Cars
COAST-IN PONTIAC
407-427 Florida Ave. N.E.
AT. 7200

ARCADE
PONTIAC CO.
JACK BLANK
SAYS:
YOU SAY
"THE YEAR"
"THE MAKE"
"THE MODEL"
AND WE'LL SAY
"THE PRICE"
and that will be plenty . . . if that is the kind of Fast Action you want.
JUST
PHONE AD. 8500
ARCADE
PONTIAC CO.
Washington's Largest Pontiac Dealer
1437 Irving St. N.W.

ATTENTION
CAR OWNERS
We are in IMMEDIATE need of 100 used cars.
We have customers who need that car you can do without.
FOR:
COURTESY
CONFIDENCE,
and MORE
CASH
STOP IN AND
SEE US TODAY!
VETERAN
MOTOR SALES
3314 River Rd., Alex., Va.
OV. 2173
Near Potomac Yards on U. S. Route 1
Open Daily 9 A.M.-10 P. M.
Will Call at Your Office or Home.

Motorcycles, etc. 91

INDIAN CHIEF Motorcycle, 1946, 74 Flathead. TE. 1464.

1946 MATCHLESS (500)
Perfect condition, 3,000 mi. OE. 9240.

MOTORCYCLE, 1946 Harley-Davidson, Model 74. All extra equipment and saddle bags. Low mileage. $1,050. Phone OV. 1468.

STEVE CANYON

JOE PALOOKA

JACK ARMSTRONG

PENNY

MARY WORTH

MICKEY FINN

WINNIE WINKLE

DOTTY

The Washington Merry-Go-Round

Russian Wheat Crop Thought Bolstering Importance of Country in Foreign Affairs

By Drew Pearson

The weatherman may have some effect upon Secretary of State Marshall's foreign policy.

For the past five years bumper American crops have permitted us to dominate the world food situation and thereby somewhat influence its politics. But now, bad weather at home plus good weather in Russia may partly reverse this situation.

Joe Martin

Although the American wheat crop will be a record-breaker, other American grain crops are down. Unofficial studies of the world wheat situation made by the Agriculture Department indicate that Russia's wheat crop also will be greater than ever.

In fact, Russia, for the first time since the war, should be able not only to end bread rationing at home but export about 300 million bushels of wheat abroad. The Russians also are expected to bring in a rye crop of some 840 million bushels, which should give them a surplus of about 100 million bushels with which to play power politics.

While this may somewhat affect the Marshall plan for aiding European countries which cooperate with the Western European bloc, actually manufactured goods, particularly steel, still remain almost as important as food.

Martin and FDR

Cagey Speaker Joe Martin used to fight the late President Roosevelt on a lot of things. But chatting with a friend the other day he remarked that it was a lot different visiting the White House when occupied by FDR.

"He was a great guy," reminisced Martin. "He had a way of talking about things that I never forget. He used to say to me, 'Joe, how are those Douglas firs up on the Cape?'

"I didn't know anything about any Douglas firs on the Cape, and he knew I didn't. It was just his way of putting me in a hole."

Hospital Politics

One member of Congress alone, bull-headed Representative Gene Cox of Georgia, has been able to block the construction of a badly needed veterans hospital.

Veterans' Administrator Gen. Omar Bradley has ordered the hospital built, and a congressional committee originally approved it. But Congressman Cox has said no.

Cox is sore because General Bradley has closed down another hospital in Cox's congressional district at Thomasville, Ga. The Georgia hospital, composed of a group of temporary wooden buildings built by the Army, was ruled out by General Bradley as a firetrap. Also, the plumbing was not sufficient to meet the sanitary requirements of a hospital.

Finally, General Bradley informed Congress that the cost of upkeep on this makeshift Georgia hospital for six years would equal the cost of building a modern hospital 40 miles away in Tallahassee, Fla.

However, plans for the new Florida hospital were scarcely completed when Cox, with the aid of his close crony on the Rules Committee, Congressman Howard Smith of Virginia, slipped an amendment into the independent offices appropriations bill, to stop construction at Tallahassee.

"The District Line" by Bill Gold is being suspended during Bill's vacation.

Congressman Cox has been bombarding the White House and the Veterans' Administration, demanding that the wooden hospital in his district be reopened. Meanwhile maimed and sick veterans in that area are out of luck, all because of the peevishness of one Congressman.

Note—Cox has been drumming up votes for his hospital from Republicans by telling them that the Tallahassee project was a "political gift" President Roosevelt had promised Senator Claude Pepper. Tallahaseee is Pepper's home town, but he denies ever talking to FDR about the hospital.

Bathtubs for Europe

Despite the critical shortage of cast iron for domestic uses, the Commerce Department last week decided to lift all export controls on the shipments of lavatories and bathtubs abroad.

Story behind this is that plumbing - fixture manufacturers have produced enough lavatories and bathtubs to equip more than a million new housing units in the United States during the current year. They had every reason to expect that these new homes would be built in 1947—but now they won't be.

Air Pilots' Pay

The Government has been ducking one factor which some Civil Aeronautic officials contend to be a root cause of recent air crashes—namely, pilots' pay.

Last year, during the TWA strike, the public got the impression that pilots receive fantastic salaries—between $15,000 and $20,000 a year. However, the only pilots who earn such pay are those who fly the oceans. In the USA pilots earn a base pay of $185 to $300 a month—which they get whether they fly or not. The real money comes from the number of hours they spend in the air. Therefore, if a pilot is to make a high salary he has to spend a maximum number of hours in the air. Sometimes this leads to taking chances.

Copyright 1947 The Bell Syndicate, Inc.

THE WASHINGTON POST
Thursday, July 10, 1947

Grin and Bear It

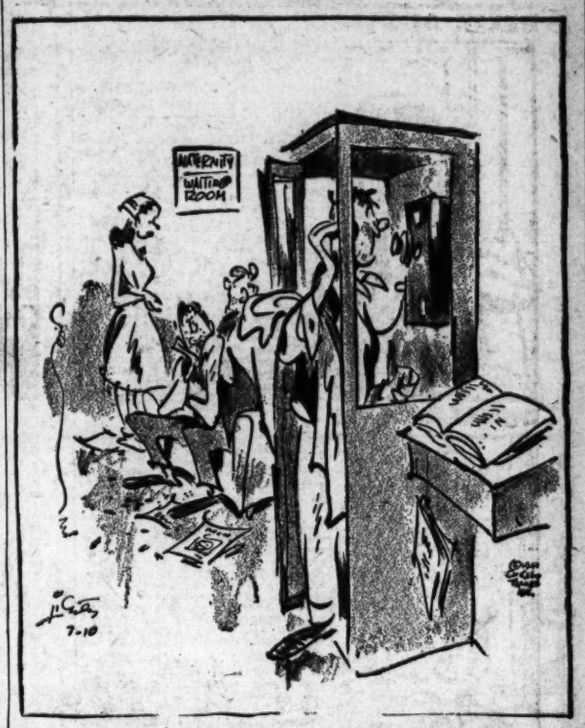

"It's a 7-pound girl, Mother—and Hazel wants to know if you'd mind taking care of it next Friday night!"

WISHING WELL

Registered U. S. Patent Office.

7	8	2	6	3	4	7	2	5	3	6	4	7
N	R	A	P	Y	E	E	G	L	O	E	X	W
3	4	7	5	4	2	3	6	8	5	4	6	3
U	P	I	O	E	A	A	R	A	V	C	I	R
2	3	4	7	5	6	4	3	7	6	8	3	4
Y	E	T	N	E	L	C	O	S	S	P	N	A
3	4	2	6	7	3	5	4	6	8	3	4	7
T	S	T	P	T	H	P	H	A	T	E	I	A
4	3	7	5	6	4	3	7	5	2	4	3	8
N	R	L	R	S	C	I	L	O	R	R	G	U
3	5	6	4	8	3	7	2	6	4	7	5	3
H	G	S	E	R	T	M	I	E	A	E	R	R
5	3	4	2	7	5	3	6	4	8	5	3	7
E	O	S	P	N	S	A	D	E	E	S	D	T

HERE is a pleasant little game that will give you a message every day. It is a numerical puzzle designed to spell out your fortune. Count the letters in your first name. If the number of letters is 6 or more, subtract 4. If the number is less than 6, add 3. The result is your key number. Start at the upper left-hand corner of the rectangle and check every one of your key numbers, left to right. Then read the message the letters under the checked figures give you.

Copyright 1947, by William J. Miller. Distributed by King Features, Inc. 7-10

The Bridge Deck

By Florence Osborn

Today's hand was called the hardest-to-get-sure-game hand of the year.

South opened with 1 no-trump and all passed. West led diamond jack and when the North hand went down, South was sure they were in the right contract.

Declarer won three overtricks, taking 2 diamonds, 4 clubs and 3 hearts, and one spade. Game can not be stopped by any opening.

West's diamond jack was taken by South's queen. He led a heart to the board and put on the 10, knocking out East's ace. East returned the spade 3, but it did not matter and declarer held up twice before playing the ace, then led another heart, successfully finessing dummy's jack.

Next he laid down the king; dropping the two outstanding hearts and setting up a lone heart in the closed hand. He played club jack, East covered with the queen and South's ace won. He now cashed the lone heart and the diamond ace, followed with the king and ten of clubs. This suit also broke favorably to set up a fourth club trick in dummy's eight.

Today's Hand

Both Sides Vulnerable
SOUTH DEALER

	NORTH ♠ 7 5 2 ♡ K J 10 ◇ 8 6 2 ♣ J 10 8 3	
WEST ♠ K J 8 ♡ Q 9 7 ◇ J 10 9 7 ♣ 9 7 6		EAST ♠ Q 10 6 3 ♡ A 8 2 ◇ K 5 4 ♣ Q 5 2
	SOUTH ♠ A 9 4 ♡ 6 5 4 3 ◇ A Q 3 ♣ A K 4	

The bidding:

South	West	North	East
1 NT	Pass	Pass	Pass

Openin lead: J ◇.

Daily Crossword Puzzle

ACROSS

1 Flat
6 Bishop's seat
10 Avouch
14 Alpine province
15 A right
16 Supplicate
17 Cocktail ingredient
18 Corrode with acid
19 Unusual: Sp.
20 Emblem
22 Avaunt: rare
24 Clever
25 White crystalline substance
26 Pillage
30 A formal embrace
34 That which is evolved
35 The flyer's foe
36 The friend of Bradstreet
37 Unadorned
38 Makes a web
39 Ore deposit
40 Incite
41 A spice
42 A collection of femininity
43 A danger to ships
45 It tends to promote dissension
46 To surface
47 Peruvian coin
48 Whirl
51 Ironical writer
56 Finished
57 Adroit
59 An Ecuadorian bean
60 Chinese dynasty
61 The well-known eagle
62 Manifest
63 Taking the place of
64 Tennis term
65 Places one inside another

DOWN

1 Sheltered promenade
2 Depository for coins
3 Seeded case
4 Overrated emotion
5 Genteel
6 A warning
7 Akin to love
8 Investor's nursemaid
9 Augments
10 Wandering
11 True: Fr.
12 Merit
13 Hindu peasant
21 Unclose: poet
23 Cheer
25 Vista
26 Insurgent
27 Saw
28 Liquidate
29 Gel
30 Alert
31 Worship
32 Synthetic cowboys
33 Dangerous opponent
35 Fern seed
38 Bracketed in a kingdom with the Croats
39 Tutelar god
41 Brief talk
42 Large bass horn
44 Sprinkle
45 Angry
47 Cloyed
48 Routine
49 Race track
50 Decades
51 Sound
52 Go from place to place
53 Sherbets
54 Classify
55 Jutes
58 Before

Solution to Yesterday's Puzzle

MART ABASH COMB
OLIO BUTTE OLEO
TINT STOOL NEAR
INSECT PUISSANT
FEE ORB TUNE
SOARS MACAWS
CORUSCATE GREET
HEAP TIRED ARIA
ASKED DIRECTORY
PEERED AISLE
VEER EPI PEK
POWERFUL APPEAL
URAN AMATI RAGE
FANE COWER OCRA
FLED ERNES DEEN

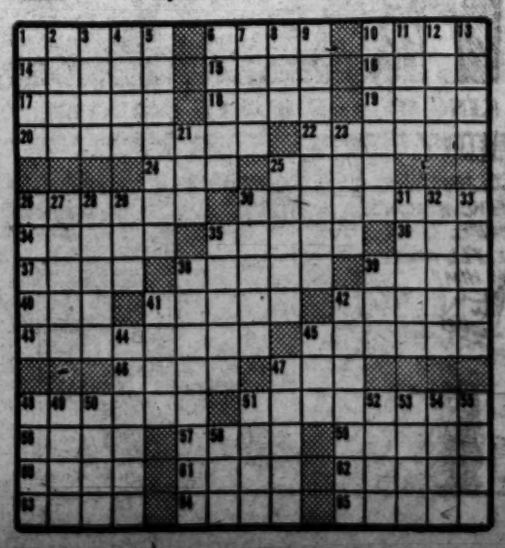

TERRY AND THE PIRATES

WAHOO AND STEVE ROPER

DIXIE DUGAN

DONALD DUCK

MYRTLE

OZARK IKE

MARK TRAIL

KING OF THE ROYAL MOUNTED

Today's Radio Programs

THE WASHINGTON POST — Thursday, July 10, 1947

THURSDAY — WASHINGTON — D.S.T.

	WMAL 630	WRC 980	WOL 1260	WINX 1340	WWDC 1450	WTOP 1500
	News, 6, 7, 8:30 To-day's Prelude, 6:05. Town Clock, 7:10-9. David Wills, 7:45.	WRC Almanac, 5:30. News, 6, 7, 7:30, 8, 8:30. Bill Herson, 6:05-9. Weather, 6:30	News, 6:01, 6:30 7, 7:30, 8. Hunnicutt, 6-9:30.	News, 6, 7, 8. Hugh Guidi Wake Up With WINX, 6:05-9.	Milton Ford, 6-9:15. News, 6:30, 7, 7:30, 8:15. Devotions, 6:45.	Corn Squeezing, 5:30-7:30. News, 6, 6:30, 7, 7:30. CBS News, 8. Godfrey's Sundial 7:45-9:45.
9 :00	Breakfast Club	Presenting	Hunnicutt	News; Symphony	Milton Q. Ford	News, Godfrey
:15	Don McNeil	Freddy Rich	"	Sibelius'	Alice Lane	Home Service
:30	Jack Owen	News; Osgood	Spice in Life	Swan of	" "	You're the Top
:45	Sam Cowling	Nancy Osgood	Hymn Time	Tuonela	Man on the Street	Aunt Mary
10 :00	My True Story	Kate's Daughter	Story Time	News; Band Stand	Tune Inn	Dr. Paul
:30	B. Crocker Mag.	Dream House	Reedy; Union Sta.	" "	(Norman Gladney)	Heritage
:30	Betty Crocker	Road of Life	Finders Keepers	" "	Tune Inn	Evelyn Winters
:45	Listening Post	Joyce Jordan	Your Music	" "	(Norman Gladney)	David Harum
11 :00	Breakfast	Fred Waring	Victor Lindlahr	News; Band Stand	Tune Inn	Arthur Godfrey
:15	with Breneman	" "	Betty and Bob	" "	(Norman Gladney)	" "
:30	Ruth Crane	Jack Berch Show	Heart's Desire	" "	Tune Inn	Grand Slam
:45	" "	Lora Lawton	" "	" "	(Norman Gladney)	Rosemary
12 :00	News, Evans	News; Brinkley	Kate Smith	News Roundup	Tello-Test	Wendy Warren
:15	Ted Malone	Look to This Day	Checkerboard Jam.	Midday Star Time	Lunch at 1450	Aunt Jenny
:30	Welcome	Tin Pan Ballet	Ray Henle, News	Louis Prima	News; Lunch at	Helen Trent
:45	Traveler	Nancy Osgood	Listener's Exch.	Latin Touch	1450	Our Gal Sunday
1 :00	Baukhage	To Music	5-Star Review	News; Symphony	All Sports Parade	Big Sister
:15	Galen Drake	" "	Art Brown	Strauss'	Tony Wakeman	Ma Perkins
:30	Accent on Music	Robert McCormick	" "	Don Quixote	All Sports Parade	Young Dr. Malone
:45	" " "	Believe It or Not	" "	Burlesca	Tony Wakeman	Guiding Light
2 :00	Walter Kiernan	Today's Children	Queen for a Day	News; Joe Dosh	All Sports Parade	2nd Mrs. Burton
:15	Calling All Girls	Women in White	" " " "	Show	Tony Wakeman	Perry Mason
:30	Bride, Groom	Masquerade	5-Star Review	" " "	All Sports Parade	Lone Journey
:45	John Nelson	Light of the World	Art Brown	" " "	Tony Wakeman	Rose of My Dream
3 :00	Ladies Be	Life Can Be Beauti.	" "	News; Joe Dosh	All Sports Parade	Double or Nothing
:15	Seated	Ma Perkins	" "	Show	Tony Wakeman	" " "
:30	Paul Whiteman	Pep. Young's Fam.	" "	" " "	All Sports Parade	Date with Jerry
:45	" "	Right to Happiness	" "	" " "	Tony Wakeman	Flit Frolics
4 :00	" "	Backstage Wife	" "	News; Rhythm	All Sports Parade	Hint Hunt
:15	" "	Stella Dallas	" "	Rodeo	Tony Wakeman	" " ; News
:30	News, Evans	Lorenzo Jones	" "	Music Hall	All Sports Parade	Winner Take All
:45	Accent on Music	Widow Brown	" "	" "	Tony Wakeman	" " "
5 :00	Terry & Pirates	When a Girl Mar.	Melody Theater	News; Music Hall	Band of the Day	House Party
:15	Sky King	Portia Faces Life	Adventure Parade	" "	Crooners' Battle	" "
:30	Jack Armstrong	Just Plain Bill	Hop Harrigan	" "	Sports; Theater	Greek Aid
:45	It's a Hit	Front Page Farrell	Tom Mix	" "	Theater of the Air	Fact Finder
6 :00	News, Evans	News; Leif Eld	News, Warner	News Roundup	Melody Lane	News; Sevareid
:15	Stardust; Sports	Dinner Music	Art Brown	Bob Wolff, Sports	" "	News; Local Gov't
:30	Earl Godwin	Brinkley; Bergman	Johnson Family	Music Hall	Wakeman; News	Sports, Gallaher
:45	Singing Sam	Lowell Thomas	Sports, Brundige	" "	Supper Club	News, Hottelet
7 :00	Louise Massey	Supper Club	Fulton Lewis, jr.	News; Music Hall	Teen Disc Jockey	Rob't Q. Lewis
:15	Elmer Davis	News of the World	Man Behind Band	" "	Hit Tunes	" " "
:30	Wonder Flame	Curtain Time	Arthur Gaeth	" "	Austad, News	Club 15
:45	Evening Voices	" "	Inside of Sports	" "	Local, Govt. News	Rob't Trout, News
8 :00	Lum 'n Abner	Col. Humphrey	Let's Go to	News; Dance	U. S. Army Band	Suspense
:15	Monitor News	Flack	the Movies	Tempo	Our Land be bright	"
:30	Town Meeting	American Scene	Scarlet Queen	Joe Dosh Show	News; 1450 Club	Rooftops of the
:45	of The Air	(Frances Langford)	" "	" " "	Jackson Lowe	City; News
9 :00	(Taft-Hart.	Kraft Music Hall	Gabriel Heatter	News; Joe Dosh	" "	Lawyer Tucker
:15	Labor Law	" " "	Real Life Stories	Show	" "	" "
:30	"Mr. President"	Eve Arden	Mutual's Bloch	" " "	News; 1450 Club	Crime Ph'graphes
:45	(Edward Arnold)	" "	Party	" " "	Jackson Lowe	" "
10 :00	String Ensemble	Mystery in the Air	Family Theater	News; Symphony	Congress Reports	Reader's Digest
:15	Flying Saucers	(Peter Lorre)	" "	Brahms'	Your Govt., Mine	" "
:30	Evening Voices	Dave Rose and	National Moondial	Violin	News; Juke Box	Man Called X
:45	" "	Georgia Gibbs	Art Brown	Concerto	Juke Box Review	(Herbert Marshall)
11 :00	News, Evans	News; Art Mooney	Voice of Wash.	Post Preview	1450 Club	News, C'ingwood
:15	Hour of Dreams	Harkness of Wash.	Fulton Lewis, jr.	Bob Wolff, Sports	(Jackson Lowe)	Sports, McDonald
:30	" " "	Concert of Nations	Sweet Music	Starlight Serenade	News; 1450 Club	Moondial
:45	" " "	" " "	" " ; News	" "	(Jackson Lowe)	Eddie Gallaher

TODAY'S RADIO HIGHLIGHTS

Brig. Gen. Gordon R. Young, D. C. Enginering Commissioner, discusses plans for Civic Improvement. WQQW—11 a. m.

Elton H. Brown, head of Patent Office Search Room, is interviewed. WRC—12:45 p.m.

Rent Control and Public Housing Legislation are discussed by Charles T. Stewart, Association of Real Estate Boards, and Lee Johnson, Public Housing Conference. WQQW—8 p.m.

Scenes from "Repeat Performance" starring Joan Leslie. WOL—8 p.m.

Will Taft-Hartley Legislation Improve Labor Relations in Industry? Senator Joseph Ball, Harold Silver, Mountain States Employers Council, and Gerhard Van Arkel, formerly with Labor Relations Board. WMAL—8:30 p.m.

"Skitch" Henrson is guest on "Bloch Party". WOL—9:30 p.m.

Edward Arnold stars in biography of a president, whose name will be revealed at end of program. WMAL—9:30 p. m.

Victor Mature is guest of Eve Arden. WRC—9:30 p.m.

James Gleason, Bill Lundigan and Joan Caulfield appear in "Some Rain Must Fall." WOL—10 p.m.

WQQW 570

6:45 Good Morning	11:30 Sing Something	1:45 Chapter-a-Day	5:00 Musicale
8:00 Saint-Saens Concerto	11:45 Instrumentally	2:00 Familiar Music	5:30 Cafe Continental
9:00 Music Room	Noon "Rustic Wedding"	2:30 Labor, 1947	6:00 Pops Concert
9:30 Concert Hall	1:00 News, Paul Martin	2:45 "Words With Music"	7:00 Schubert 9th Sym.
10:00 Brahms 3d Sym.	1:15 Folk Music	3:00 Haydn Cello Concerto	8:00 Music Quiz
11:00 Woman's World	1:30 South Amer. Music	4:00 Tschaikowsky Qt.	News 5 minutes before each hour

FM

WINX-FM 92.9 and 44.7
Duplicates WINX 9 a. m. to 11:30 p. m., except "Dinner Concert" at 6:30 and "Stars in Recital" at 7:30.

WWDC-FM 100.9
Duplicates WWDC programs 7:30 a. m. to 11 p. m.

WRC-FM 93.9
News and Music From 3 to 9 p. m.

WASH-FM 98.9
Operates 2:43 to 11:07 p. m. with music. News, 2:45, 4:15, 7:45, 10:30; British News, 9. This Day, 5. Children's Story, 5:15. Free Fun, 5:40. Play Ball, 7:30. AAF Band, 9. Sports, 11.

WGAY-FM 93.3
Duplicates WGAY 6 a. m. to 8:30 p. m. More music until 9 p. m.

WPIK 730	WARL 780	WGAY 1050	WBCC 1120	WEAM 1390	WOOK 1590
News, 6, 8, 8:30. Wake-Up Jamboree, 6:05-9.	Let's Be Gay, 6, 7:45. News, 7:30. Community Calendar, 8:30. Church, 8:45.	News, 6, 6:30, 7, 7:30. Up and At 'Em, 6:05-7:30. Williams, 7:45. Howell, 8. Bible Friend, 8:45.	Dawn Parade, 6. News, 6:05, 7, 7:30, 8:15. Morning in Maryland, 8:45. Children's Story, 8:30.	Prayer and Music, 6. Mayhem, 6:15. Jerry Strong, 6:30 to 10. News, 7, 7:45.	Stop, WOOK, Listen, 6. News, 7:25. Musical Shopping Bag, 7:30. Devotions, 7:45. Church, 8. Stop, WOOK, Listen, 8:45.
9:00—Wax Works	Musical Roundup.	Homemaker's Gift Shop.	Kay Todd. Classics; News. Little Symphony.	Jerry Strong.	Stop, WOOK, Listen
9:15— " "	" "	" "	" "	" "	" " "
9:30— " "	Hollywood Music.	" "		Strong Encore.	Tiny Tots Program
9:45— " "	" "	" "		" "	" " "
10:00—News; Devotions	Greetings, Girls.	News; Concerto.	Dinah Shore.	News, Repaid.	Silver Spg. Program.
10:15—Musical Bulletins	" "	Concerto.	" " News.	Musical Memos.	Takoma Pk. Program
10:30—Hillbilly Hits	Jan Garber.	Organ Encores	Troubadours.	Recess with Music.	" "
10:45— " "	" "	David Rose.	Say It With Music.	" " "	Morning Musicale
11:00— " "	Tiny Tot Tales.	What's New	News, Roberta Ryle.	Mr. Moneybags.	Through the Years.
11:15— " "	Les Paul.	Day Dreaming.	School Days.	Brunch Time.	" " "
11:30—Modern Music	Midmorning Melodies	Music Before	Chapel.	Souvenirs.	Helping Hand.
11:45— " "	Noontime Novelties	Lunch.	Music; Sub'ban News	"	Musicale
12:00—Dreamhouse	Town and	Keyboard Artistry.	News.	Voice of Experience	News; Bandstand.
12:15— Melodies.	Country Time.	Three Quarter Time.	Now I Ask You.	South Americana.	"
12:30—Tommy Dorsey's	" " "	News, Don Bell.	Courts and Fairways.	Lyracale; News	"
12:45— Orchestra.	" " "	Salon Serenade.	Mid-Day Music.	" "	"
1:00—Piano Moods	Unbroken Melodies.	Sports Circus. (Jack Ridge)	Farm Facts.	Little Jack Little.	On the Mall
1:15—Local News	" "	" "	Spurs and Guitars.	" " "	" "
1:30—Charlie Spivak's	Sunset and Vine.	" "	Music of	" " "	Round-Up Time
1:45— Orchestra.	" " "	" "	Our Neighbors.	" " "	Organ Interludes
2:00—Scoreboard	Concert Master.	" "	News; Cal Nap Time	" " "	Guest Star
2:15—Dugout Chatter	" "	" "	Vet's Administration	" " "	Up on Connecticut
2:30—Washington vs.	Hollywood Serenaders.	" "	Cavalcade of Music.	" " "	Avenue.
2:45— Chicago	" "	" "	" " "	" " "	Concert Time.
3:00— " "	Ted Alexander.	" "	News; Symphony.	" " "	Tune House.
3:15— " "	" "	" "	"	" " "	" "
3:30— " "	" "	" "	"	" " "	" "
3:45— " "	" "	" "	"	" " "	" "
4:00— " "	" "	" "	Mrs. Val Sherman	" " "	East Gate on the Air
4:15— " "	" "	" "	Swing High.	" " "	" "
4:30—Tenth Inning	" "	" "	" "	" " "	" "
4:45—It's a Hit	" "	" "	Children's Story.	" " "	" "
5:00—Melody Matinee	Tex Ritter.	" "	News; Rhythms.	News, Repaid.	House Jack Bulls.
5:15— " "	" "	" "	" "	Child Classic.	" "
5:30— " "	News by Barr.	News, Don. Bell.		Teatime Tempos	Congress, Report.
5:45— " "	Bob Crosby's Orch.	Sports Circus.	Sports; News.	Sports.	Sports.
6:00—News; Musical	Sports, Dean Luce.	Barber Shop Harmony	Musical Comedy	Broadway Ballads.	News, Richard Eaton.
6:15— Varieties	Falls Church High.	Sports	Highlights.	" "	House Jack Bulls.
6:30—Saath Myri's	John Vandercook	Sketchbook.	News, Shinkman.	Evensong.	" "
6:45— Orchestra.	Winnie the Wave	Jo Stafford	Jean Collins	Twilight Time.	" "
7:00—Sports Final	Freddy Martin	Dinner Melodies.	Sweetly Swinging.	" "	" "
7:15—Miscua Porr's Or.	My Serenade	" "	" "	" "	" "
7:30—Star Time	Sugar and Spice	Summer	News; Symphony.	" "	" "
7:45— " "	Hospitality Time	Symphonies.	" "	" "	" "
8:00—News; At Sundown.	WARL Concert	Yesterdays	" "	" "	National Forum

Advertisement

Advertisement

Portraits

By James J. Metcalfe

Always Better

We may perform our daily task . . . As good as anyone . . . And we may do it just as well . . . As we have ever done . . . But that is really not enough . . . Because we ought to try . . . To make the fullest use of all . . . The time that passes by . . . We should endeavor constantly . . . To play a greater role . . . And so eventually attain . . . A more important goal . . . There is no way to save the day . . . On which the sun has set . . . And there is nothing comforting . . . In having to regret . . . So let us give the best in us . . . To every job we do . . . With courage, perseverance and . . . The will to see it through.

Second Booklet of "Portraits" Poems Available at Post Counter 25c per copy

Post Want Ads Produce Results

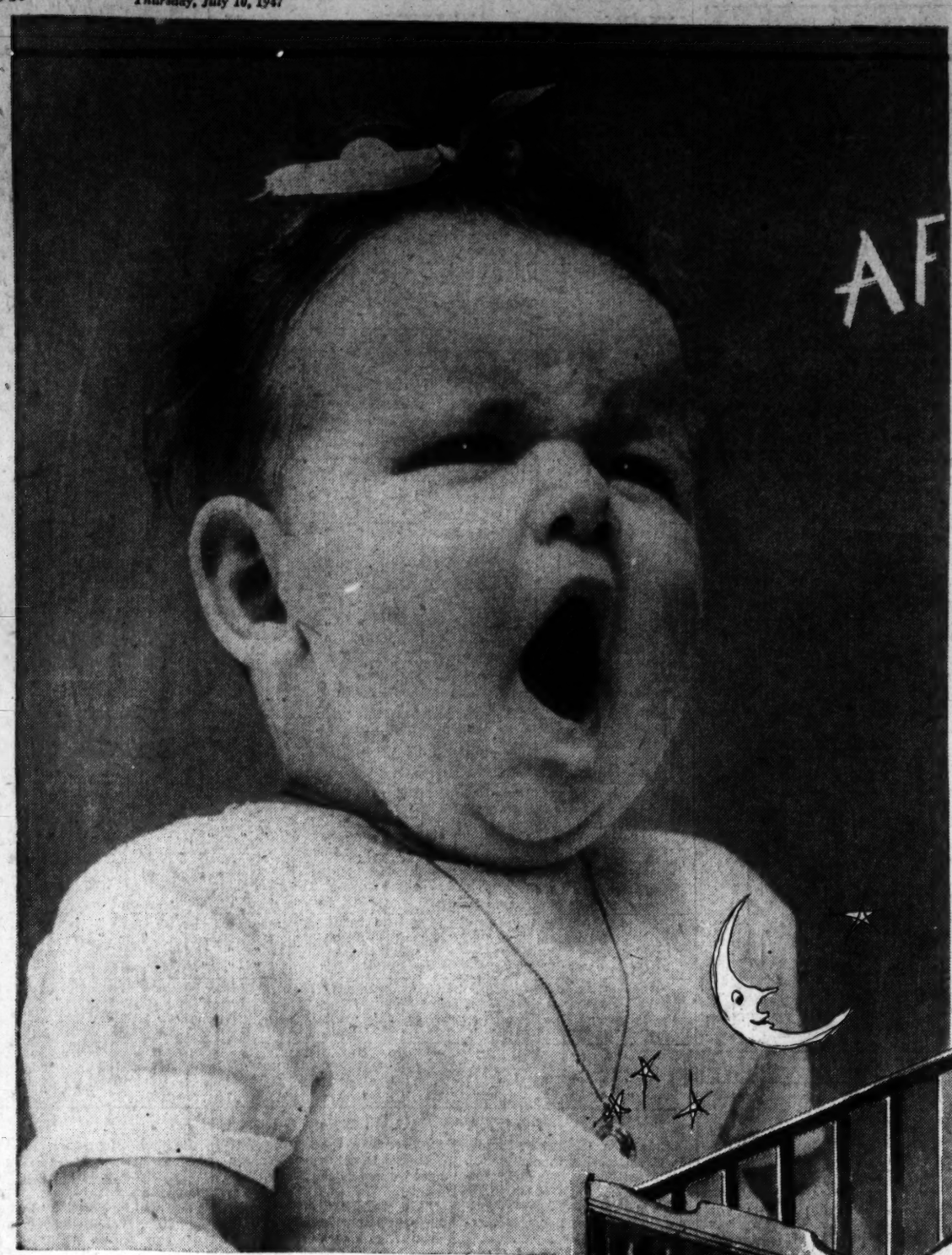

AFTER A TOUGH DAY IN THE PLAY PEN

There's Nothing Like a Nap in a Comfortable Crib From The Hecht Co.

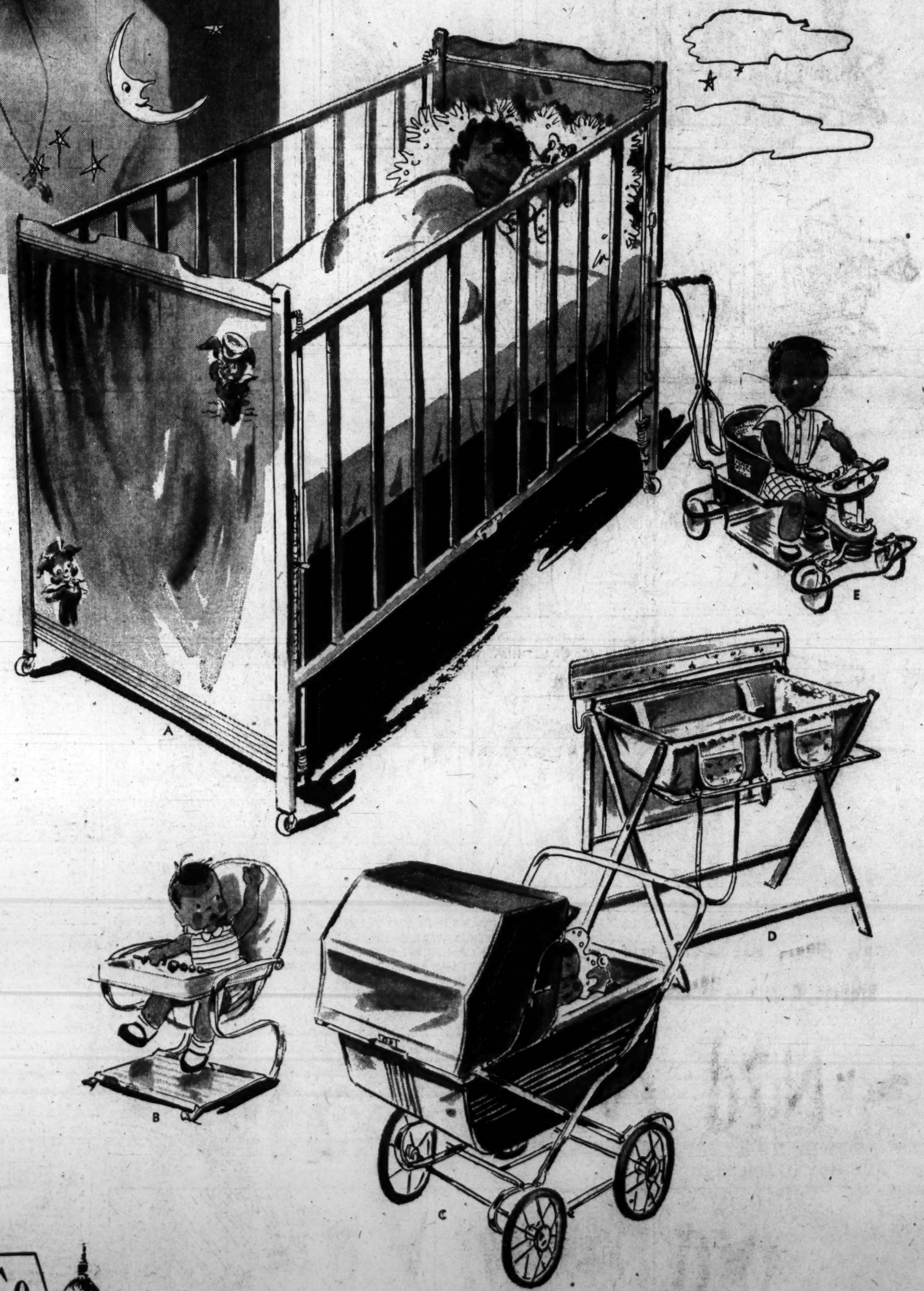

A. KROLL CRIB 34.95

Famous throughout nursery circles for sturdy comfort . . . adjusts to 15 positions. Height and drop sides especially designed for ease in dressing and taking care of baby. Of selected hardwood finished in maple with attractive decals. Can be adjusted to youth bed for older child.

B. THE TEETERBABE 5.65

Gentle, natural exercise for active little "squirmers" in this springy, scientifically designed chair. Strong cloth seat, back and toy-tray easily removed for laundering . . . frame of metal with ribbed foot-rest finished in creamy enamel. Use it at home . . . in the car . . . for sunbaths in the yard.

C. STORKLINE FOLDING CARRIAGE .. 29.95

A smooth-riding carriage of the fine quality and workmanship that makes Storkline famous. Has foot extension, padded rails, sunvisor and storm shield. Dependable no-tip safety brake. With chrome pusher.

D. WOOD FRAME BATHINETTE 11.95

Happy splashing for baby in the large rubber tub, with handy towel rack and accessories pocket. The canvas top rolls down for convenience in dressing baby after the bath. Has long rubber tube for draining. Finished in white enamel . . . it folds for easy storing.

E. TAYLOR TOT WALKER 7.95

Mothers love Taylor Tot because it combines uses of walker and stroller. Ball bearing wheels for easy pushing. Attractively finished in blue and ivory enamel.

(Not Illustrated)

"HITE-RITE" JR. SEAT 1.98

Away with the dictionary . . . give Junior a lift at the grown-up's dinner table with a cushiony water-proof seat. Dad and Mother and the others will find it handy at picnics, on the beach, boating, too. In plain dark washable covers . . . carrying handle.

Infants' Furniture Department, Second Floor, The Hecht Co.

The Hecht Co.
F St., 7th St., E St. NA 5100 Washington 4 D.C.

COOL . . . COOL . . . COOL . . . COOL